Subscribers!

If you do not receive your World by 7 a.m. telephone 5161. The circulation department maintains a special delivery service until 9:30 a.m.

Monroe Morning World

The Weather

WEATHER FORECAST . . . .
LOUISIANA: Mostly cloudy Sunday and Monday. Cooler Sunday. Warmer in north portion Monday. Moderate variable winds on the coast.
ARKANSAS: Partly cloudy, cooler east and south Sunday. Monday mostly cloudy and warmer.
MONROE: Max: 78.6 Min: 61.8

VOL. 22.—No. 117 | MONROE, LOUISIANA, SUNDAY, MARCH 4, 1951 | FORTY TWO PAGES | PRICE TEN CENTS

Entire Red Division Shattered At Hands Of U.S. Infantrymen

Bayonet-Charging Yanks Foil Communists In Eastern Sector; Marines Advance On Central Front

By Robert Eunson

Tokyo, Sunday, March 4. —(AP)— U.S. marines stabbed at the Chinese Red army in its central Korean mountain lair today, driving within nine miles to the Red headquarters town of Hongchon.

The leatherneck infantry and tanks, moving north from Allied-held Hoengsong along a narrow canyon road, were running into moderate to heavy resistance.

Hongchon, headquarters of the Chinese 66th army (corps), is the center of an important road network that the Reds need to mount their threatened spring offensive. It is 22 miles south of the 38th parallel.

While the marines advanced in the center, artillery fire and bayonet-charging infantrymen of the U. S. seventh division farther east completely shattered one North Korean Communist division Saturday.

British and South Korean troops also slashed forward with a bayonet action to gain more than a mile Saturday in the ninth corps sector - west of Hoengsong — key center position in the Allied line.

F-80 Shooting Stars of the Fifth Airforce snarled low over Communist lines ahead of the hard-punching marines.

Front line commanders said the fighting ranged from moderate to heavy, AP Correspondent John Randolph reported early Sunday. The marines killed 320 Chinese, wounded five more and captured 10 in Saturday's fighting.

Heavy fighting also raged on the far eastern end of the United Nations line, in the wilderness five miles northwest of Pangnim.

There, U. S. seventh division troops pulled a classic one-two punch against some 3,000 Reds of the North Korean third corps.

After the action, a seventh division field officer declared flatly: "The North Korean 15th division no longer exists as a fighter force. It is now a weak, disorganized group, incapable of putting up a real fight."

The ill-fated 15th was caught "coming and going," AP Correspondent Tom stone reported from that front.

The Reds charged through a deadly barrage of 3,000 rounds of artillery shells. Many fell but about 500 reached the top of hill 980 — numbered by its height in meters (more than 3,200 feet) there they were met by a battalion o. U. S. infantrymen with fixed bayonets who charged down the slope.

As the bayonets found their marks, the surviving Reds broke in disorder and fled to the north, field dispatches said.

At the same time, other troops of Maj. Gen. Claude B. Ferenbaugh's seventh division advanced up to 4,000 yards (more than two miles) and seized key positions three miles south of Changdong —a North Korean assembly area. Changdong is 12 miles north of Pangnim, eastern terminus of the active U. N. line.

The route of the marine advance was along a grisly stretch of road where an American convoy had been ambushed and wiped out by Chinese on or about Feb. 11-12.

AP Correspondent John Randolph, with the marines, said the

(Continued From Eighth Page)

Controversy On Ways To Combat Inflation Is Finally Settled

Treasury To Issue Billions In New Type Non-Marketable Bonds; Truman Lauds Move As 'Important Step Forward'

Washington, March 3.—(AP)—The U.S. treasury and the federal reserve board tonight announced a settlement of their fight over ways to halt inflation. It calls for issuance by the treasury of billions of dollars of a new type of non-marketable bonds, bearing more interest than the old type.

The hope was expressed that banks and other lending agencies would exchange these bonds for certain outstanding treasury issues which total $19,000,000,000. Since the bonds cannot be cashed in until maturity, the idea is that curbs will thus be placed on inflationary tendencies.

The bonds, bearing a 2¾ per cent interest, payable semi-annually, will be offered in exchange for outstanding 2½ per cent treasury bonds maturing June 15, and Dec. 15, 1967-72.

Secretary of the Treasury John W. Snyder and Chairman Thomas B. McCabe of the federal reserve system issued this statement:

"The treasury and the federal reserved system have reached full accord with respect to debt-management and monetary policies to be pursued in furthering their common purpose to assure the successful financing of the government's requirements and, at the same time, to minimize monetization of the public debt."

At Key West, Fla., President Truman said he was "highly gratified at this agreement, which represents a very important step forward ......"

A strenuous row had been going on between Snyder and a majority of the federal reserve open market committee, which has been supporting government bonds at par by standing ready to buy them when necessary.

The federal reserve men and many economists have wanted to change this support policy, saying it fans the flames of inflation. They have argued that if banks can depend on cashing in their bonds at par, or better, whenever they desire that means that huge sums are available for inflationary lending.

They advocated stopping the support operations and letting the bonds find their own level in the market. But if these went down, it would mean in effect an increase in interest rates.

Snyder has opposed letting them drop, one of his reasons being that the government's interest costs would rise more than $1,000,000,000 a year.

The new agreement offers what officials hope will be a successful way out of this impasse. By offering a bit more interest, the government hopes to encourage banks and other financial institutions to hold a government securities over a long period, thus "sterilizing" large sums which otherwise would add to inflationary fires.

The treasury issued this announcement on the new financing:

"The secretary of the treasury announced today that there will be offered for a limited period a new investment series of long - term non-marketable treasury bonds in exchange for outstanding 2½ per cent treasury bonds of June 15, and December 15, 1967-72, the details of which will be announced on March 19.

"The new bonds will be issued in registered form only, with appropriate maturity, and will bear interest at the rate of 2¾ per cent per annum payable semi-an-

(Continued From Eighth Page)

LONGSHOT LOSER TURNS RAMPANT

Threatens To Bomb Race Track, Caught By Police In Mayer's Box

Arcadia, Calif., March 3.—(AP)— A disappointed long-shot bettor was trapped today in movie magnate Louis B. Mayer's box at Santa Anita race track, after threatening to blow up the track with a harmless "bomb."

He said he was trying to get a "few thousand dollars" from the track.

There was much excitement for the crowd of 53,000 as police moved in after a quick-thinking spectator had stunned the man with a chair. Mayer calmy kept talking to him until officers seized the man.

"I have always lost on my long-shots," said a letter signed by Paul H. Salzburg 49, one of two released by Capt. John Hansen of the track's security police.

"I have lost all my money and our car and my self - respect," said the other letter. "My only blame for my losses is the greed which was in me to get something for nothing."

Hansen said the "bomb" was

(Continued On Second Page)

BLIZZARDS HIT SIX-STATE AREA

Sub-Zero Weather Grips Parts Of Mid-continent Section Saturday

(By The Associated Press)

Subzero cold bore down on parts of the midcontinent Saturday— an area still crippled by two big blizzards in a week.

The twin storms, worst of the winter in the upper midwest area, buried parts of a six-state area under a paralyzing blanket of snow. Gale-force winds and ice storms added to the hardship in the weather-stricken area.

Drifts ranging up to eight feet deep halted or snarled highway travel in parts of the Dakotas. Minnesota, Wisconsin, Michigan and Iowa.

Some towns were isolated, small buildings collapsed under the crushing weight of the snow and communications lines were disrupted.

The storm tapered off in the midwest Saturday, but caused snow as far east as New York state and New England.

Colder air from Canada surged into the midwest as the snow let up and sub zero cold was forecast

(Continued On Second Page)

AMERICANS KILL TWO E. GERMAN PEOPLE'S POLICE

Incident Happened On U. S. Side Of Border, Army Announces

WORST BORDER CONFLICT IN PAST SEVERAL MONTHS

By Donald Doane

Frankfurt, Germany, March 3.—(AP)—American soldiers killed two men of the militarized east German Communist people's police in a gunfight near the east-west German border last night.

U. S. army headquarters denied Russian press reports that the shooting occurred in Soviet-occupied east German territory.

"The incident happened on the U.S. side of the border," said a terse army announcement.

The announcement said only that "two volkspolizei (people's police) were shot by U.S. constabulary patrols." Headquarters declined further comment "until the investigation has been completed."

Other details came from the West German interior ministry, which operates police patrols along the western side of the 600-mile zonal border.

Ministry officials said the two East German policemen had crossed illegally into the American

(Continued From Eighth Page)

MILK SANITARIAN BEING RELOCATED

Removal To Shreveport Adds Fuel To Fiery Dispute In Lafayette

Lafayette, La., March 3.—(AP)— Transfer of the Lafayette parish milk sanitarian to the Shreveport office effective Monday as a "corrective step" brought added fodder to the already smoldering battle between state health authorities and Lafayette milk producers.

The milk suppliers had voiced disapproval to the state as to the time and method, used in a recent milk inspection which resulted in Lafayette milk being rated below grade A requirements. They contended the inspection came during the unusual freezing weather, when the dairies were reportedly operating on almost emergency conditions due to the lack of water and electricity.

Sanitarian Chester Martin's transfer, with no change of title or salary, comes in the wake of complaints from the parish police jury concerning the treatment of Martin since Lloyd H. Methe was appointed head of the parish health unit replacing C. K. Oliver, recently retired.

Methe said the transfer is "one of the corrective steps being taken by the department of health to bring about the necessary improvement in the health program."

Martin advised today that he did not feel at liberty to make a comment upon his transfer at this time, nor upon the allegations implied in connection with it.

The jury had recently asked for Methe's dismissal after Martin had been discharged at the end of January. A subsequent ap-

(Continued On Second Page)

HIS HOPE: "PLAY COWBOY IN HEAVEN"

Ten-year-old Donald Redfearn (above) is dying with cancer, doctors say, at McLeansboro, Ill.—and he wonders "if God will let me play cowboy in heaven." The little boy cheerfully reads some of the many messages pouring into his hospital room. His birthday is March 24. Friends fear he won't be alive then, and have planned a party for March 11. (AP Wirephoto).

Dual Price Ceiling Fixed On Raw Cotton

O. P. S. Sets Basic Price On Raw Cotton At 45.76 Cents Per Pound; Regulatons To Affect Merchants, Farmers

Washington, March 3.—(AP)—The government tonight set uniform price ceilings on raw cotton, not only as sold by cotton merchants but also by the farmer.

The Office of Price Stabilization (OPS) fixed a basic ceiling price of 45.76 cents a pound.

This applies to what is known in the trade as "white and extra white middling 15-16th of an inch in area one," comprising a group of counties in North and South Carolina.

Other ceilings are computed from this basic price with variations for grade, length of fibre and location.

The ceilings are based on the highest market prices prevailing in the period Dec. 19 through Jan. 25.

The problems were so baffling that the cotton exchanges in such cities as New York, Memphis, and New Orleans have been closed ever since.

OPS Director Michael V. DiSalle, announcing today's order, said the order will enable exchanges to open again Monday morning.

DiSalle said it is designed to protect consumers against inflation in the price of cotton clothing and materials.

"This regulation," he said in a statement, "will protect consumers against inflation; provide prices which would give the farmer a fair income and stimulate maximum production of cotton; and translate the freeze into more realistic and enforceable dollar and cents ceilings."

Up to now the farmers themselves have had no price controls on their own sales. DiSalle said that since cotton is scarce both here and abroad, failure to control cotton at the farm level might cause prices to "rise substantially, thus putting strong inflationary pressure on the prices of cotton textiles."

Cotton merchants and associations of farmers, backed by southern members of congress, have sought the removal of all price controls from raw cotton.

DiSalle told a news conference he believes that "most people will agree that the new ceiling is a pretty fair figure."

For weeks DiSalle and his staff have been conferring with the agriculture department which has offered certain alternative plans and pointed out difficulties in controlling raw cotton. Today DiSalle read a statement from Secretary of Agriculture Brannan in which Brannan said he will "aid in any way possible in making today's order effective."

Brannan said he has been in

(Continued On Second Page)

SENATOR FEARS RED UNDERGROUND

M'Carran Says America In 'Greater Internal Security Danger Than Ever'

Washington, March 3.— (AP) — America is in "greater internal security danger than it has ever been," Senator McCarran (D.-Nev.) said today after talking to FBI Director J. Edgar Hoover.

McCarran gave no details. Hoover told a reporter separately that Communists have gone underground to a greater extent that ever but that "We still know what they are up to."

Hoover was at the capitol for a closed meeting with a senate appropriations subcommittee headed by McCarran. The group passes on funds for the justice department including the FBI.

Senators said Hoover asked for $26,000,000 more, largely for additional agents and overtime work.

Congress last year authorized the FBI to employ up to 614 agents but when Hoover could not find enough experienced men he put his staff on a 48-hour week.

McCarran also heads a senate judiciary subcommittee on internal security set up to keep an eye on subversive activities. The senator said Hoover's testimony was off the record, but that if confirmed his own knowledge of the country's security situation.

Hoover told his interviewer the Communists no longer hold many open meetings and no longer issue membership cards.

"They are covering up in every way possible to avoid attention of the authorities," he said.

(Continued On Second Page)

SOVIETS GIVE UP JAP TREATY TALKS

Malik Indicates Russia No Longer Interested In Discussing Treaty

New York, March 3.—(AP)—Soviet Deputy Foreign Minister Jacob Malik indicated today that he has broken off further talks with American Ambassador John Foster Dulles on a Japanese peace treaty.

Dulles said at a press conference in Washington on Feb. 28, that he expected to see Malik again about the treaty. Malik, however, issued the following statement at the Soviet delegation today:

"With regard to the statement of Mr. Dulles of Feb. 28, about his talks with me, I feel it necessary to state that I do not conduct any talks with Mr. Dulles on the Japanese peace treaty and that the statement of Mr. Dulles at the press conference regarding his message to me on this matter as well as my willingness to resume negotiations on a Japanese peace treaty is absolutely groundless."

Malik's statement that he does not conduct any talks with Dulles caused considerable surprise since he and Dulles have met at least twice in the last six months on the Japanese peace treaty.

The statement that he is not willing to resume negotiations was seen here as a tip that the Soviet Union might not plan to talk about the Japanese peace treaty further.

Dulles has just returned from a trip to Japan and other Pacific nations to discuss the Japanese peace treaty. He has been ordered by President Truman to speed

(Continued On Second Page)

GENERAL PARKER DUE WEDNESDAY

Provost General Of The Army Will Review Northeastern R. O. T. C.

Maj. Gen. Edwin P. Parker will arrive by plane Wednesday morning for a two-day informal inspection of the Reserve Officers Training Corps at Northeast Louisiana State College. The visiting officer is provost marshal general, department of the army.

General Parker has a distinguished record as an instructor in military science and combat service. He is possibly best known as the war-time commander of the famed 78th (lightning) infantry division which fought in the central Europe, Ardennes and Rhineland campaigns and particularly distinguished itself in the Roer river dams area, at the Remagen Bridgehead and in the Ruhr Pocket. He was commanding general of the division from its activation at Camp Butler, N. C. in 1942 until he assumed command of the 23rd

(Continued On Second Page)

IBERIA SHERIFF WARNS GAMBLERS

Newly Appointed Law Enforcer Rules Gambling Out, 'Restricts' Prostitution

New Iberia, La., March 4 — There'll be no organized gambling in Iberia parish, but prostitution will be "restricted."

That's the formal word to the Lafayette Advertiser today from Dr. Robert F. deRouen Iberia parish coroner who became interim sheriff upon the death of Sheriff Gilbert Ozenne last Monday.

"As long as I am sheriff there will be no organized gambling of any sort or slot machine operation allowed in the parish," he declared, adding, "prostitution will be allowed in restricted districts only."

Dr. deRouen stated that upon taking the oath of office he had reminded his staff of deputies that they had taken the same oath he had taken and that he would insist on maintaining "everything the law covers."

The "district" usually referred to is a section of two blocks on Pershing st., which lies almost in the shadow of the Iberia parish courthouse, approximately two blocks from the office from which the late Sheriff Ozenne told an advertiser reporter February 11

(Continued From Eighth Page)

Jes' Ramblin'

Happy Birthdays!

March 4—Patricia Ann Reitzell, Euna Sutton, John B. Thomas.

March 5.—T. P. Hankins, Mrs. J. H. Cana, Archie Gilliland, Ella Mae Chance, Mrs. Forrest Seaman, Deanne McNabb, Jim Adams

March 6.—J. B. Higgins, Betty Patterson, Mrs. Joe Wallace.

March 7.—H. H. Benoit, Mrs. G. R. Ober.

March 8.—Michael David Brown, Buddy Carr, Mrs. P. L. Neely, Mrs. Elizabeth Chapman, Marjorie Dunn, M. J. Hortman.

March 9.—Dr. F. Collins, Mrs. R. F. Talton, Betty Joe Wainwright, Shirley Ann Hyde, Martha Holland.

March 10.—Mrs. K. Deason, Danny Doughty, Y. A. Roberts, Jr.,

(Continued On Second Page)

May Have Drilled Deepest Producer

Wiggins, Miss., March 3.—(AP)— Two independent drillers brought in an oil and gas well three miles northeast of here which may be the deepest producer in the world.

Drillers George Vasen and Tom McKinney drilled 20,298 feet to bring in the Tung oil corp's No. 1 yesterday.

The bit was nearly four miles in the earth when the well blew in with a mighty surge of mud, water and oil giving the drillers a bad time before the flow could be contained.

The well is the second deepest on record, ranking just under a 20,521-foot dry hole drilled in Wyoming. The deepest known producer is a 15,530-foot well flowing in California.

McKinney said, "we were drilling along at about 20,290 feet when we hit a soft spot and the rate of drilling went up to six feet an hour. Then we got this kick."

When the pressure blew the well in, workmen struggled all night to control it, adding 15 tons of drilling mud to the hole.

Vassen, always confident that the well would come in a producer, previously said when this happened he would build a refinery at Wiggins.

N'western Student Missing After 'Irate Husband' Trick

Natchitoches, La., March 3.—(AP)—A volunteer body of 100 students and law officers criscrossed the hilly, wooded countryside near here today searching for an 18-year-old college freshman believed frightened by a prank.

The missing student, Allen Kaplan of Chelsea, Mass., fled into wooded area last Thursday night from a shotgun - wielding student posing as "an irate husband" in a carefully planned college gag. Kaplan has not been seen since.

The disappearance was disclosed today by J. W. French, public relations director of Northwestern State College where Kaplan was a student.

French said a group of boys accompanied the Massachusetts students Thursday night to meet a non-existant blind date Kaplan believed had been arranged for him.

As the group approached Grand Ecore bluff — Natchitoches' lovers lane—the "irate husband" appeared with a flashlight and shotgun. The "husband" fired the shotgun in the air and Kaplan ran into the woods, French related.

When Kaplan did not return to his dormitory room Friday, students became worried and organized a search. No trace of him was found.

French said two theories had been advanced about the disappearance: One, that Kaplan, who was unfamiliar with the rugged area, might have fallen over the 100-foot bluff into the Red river below, or that he fled because of the prank.

College officials said the Natchitoches fire department started a search of the river while students and law officers combed the rough countryside.

State police and Jewish welfare agencies were alerted to watch for the boy.

French said the college dean of men, Dudley Fulton, had telephoned Kaplan's parents twice but said they had not heard from the missing student.

Natchitoches is about 60 miles southeast of Shreveport.

Forest Fires Are Doused By Rain

Forest fires in the fifth district were doused yesterday for the first time in 15 dry, windy days.

District Forester Lambert Romero said widely scattered showers throughout the entire district "relieved the extreme dryness of the area and lessened the danger of any serious fires."

He said there were no fires reported yesterday. But Friday, forest fires in Ouachita, Union, Jackson and Lincoln parishes destroyed about 390 acres.

Three fires in Jackson parish Friday threatened several homes and burned down a large number of fences as it swept over 340 acres of timber.

Russians To See Typical American Town Via Pictures

Washington, March 3.—(AP)—The state department has got up a picture pamphlet about life in a "typical" American small town—Lebanon, Conn. — and will try to get it behind the iron curtain by methods which are being kept secret.

It is part of the "campaign of truth" to show people aboard that life in the United States is not the wretched thing that Kremlin propagandists try to make it appear.

Michael J. McDermott, department press officer, declined to tell reporters whether distribution in Russia would be attempted openly or clandestinely.

"If I told you, maybe we wouldn't distribute it," he said.

Nearly 500,000 copies of the 24-page booklet are to be turned out in Russian and 17 other languages It is to be distributed in many other countries besides Russia.

The pamphlet has a theme, which is the establishment of a village kindergarten as a community affair, by democratic means.

Acheson Answers Marine Critical Of Foreign Policy

Washington, March 3. —(AP)— A "rebellious" marine corporal who wrote that he and his friends can see "no cause to fight" in Korea has been told by Secretary of State Acheson that the struggle against Red aggression is an attempt to prevent World War III.

Acheson's letter was released by the state department today as part of one of the most extraordinary exchanges of correspondence in which the secretary of state has ever been involved.

Acheson recognized that the young men of the nation are "denied the natural development of their lives" and are undergoing an "agony of spirit." But he said that this is due to the fact that "some distant and shadowy figures in the Kremlin, controlling millions of people far from them, are setting out to make impossible" the kind of life which Americans had "every right and hope" to live.

The secretary of state appealed for a strong faith on the part of American young people "in the validity and reality of the ideals on which this country was founded and on which it now endeavors to guide its action.

The correspondence began when 24-year-old Corporal John B. Moullette, Camp Pendleton, Calif., wrote his father a bitter letter last January 16 expressing the belief that the American people are "fed up with the administration and its foreign policy."

The father, Clarence E. Moullette, an assistant to the mayor of Camden, N.J., forwarded his son's letter to Acheson with a request for help in answering it. Acheson sent his response Feb. 23 and the father has forwarded it to his son.

The elder Moullette, who is concerned with Camden's civil defense work, said that as long ago as September, 1949 he had warned his son not to "put too much stock in his future" because he was sure that war would break out somewhere within a year. The young man was a marine corps reservist

(Continued On Second Page)

G.M. Workers To Get Pay Increase

Washington, March 3.—(AP)—General Motors Corporation and the CIO-United Auto Workers agreed today on a five cent hourly increase based on the rise in cost of living between last October and Jan. 15.

The government's old-style living cost index was used in computing the amount of increase to be given the nearly 300,000 production workers of General Motors.

Negotiations between the union and the corporation were held in Detroit last night and today after the government announced two Jan. 15 cost of living indexes—one computed as it has been for years and the other based on a modernized version of buying habits of the moderate income city family. The question was which formula would be applied in figuring the raise due under a wage "escalator" clause in the contract between GM and the union.

Whether the five cent increase would be spread to Ford, Chrysler and other auto industry employees was yet to be determined, but all have contracts calling for adjustments as of March 1 which would give them at least another four cents an hour.

Subscribers!
If you do not receive your World by 7 a.m. telephone 5161. The circulation department maintains a special delivery service until 9:30 a.m.

Monroe Morning World

The Weather
WEATHER FORECAST .. .. [illegible]
LOUISIANA: Mostly cloudy Sunday and Monday. Cooler Sunday. Warmer in north portion Monday. Moderate variable winds on the coast.
ARKANSAS: Partly cloudy, cooler east and south Sunday. Monday mostly cloudy and warmer.
MONROE: Max: 78.6 Min: 61.8

VOL. 22.—No. 117 | MONROE, LOUISIANA, SUNDAY, MARCH 4, 1951 | FORTY TWO PAGES | PRICE TEN CENTS

Controversy On Ways To Combat Inflation Is Finally Settled

Treasury To Issue Billions In New Type Non-Marketable Bonds; Truman Lauds Move As 'Important Step Forward'

Washington, March 3.—(AP)—The U.S. treasury and the federal reserve board tonight announced a settlement of their fight over ways to halt inflation. It calls for issuance by the treasury of billions of dollars of a new type of non-marketable bonds, bearing more interest than the old type.

The hope was expressed that banks and other lending agencies would exchange these bonds for certain outstanding treasury issues which total $19,000,000,000. Since the bonds cannot be cashed in until maturity, the idea is that curbs will thus be placed on inflationary tendencies.

The bonds, bearing a 2¾ per cent interest, payable semi-annually, will be offered in exchange for outstanding 2½ per cent treasury bonds maturing June 15, and Dec. 15, 1967-72.

Secretary of the Treasury John W. Snyder and Chairman Thomas B. McCabe of the federal reserve system issued this statement:

"The treasury and the federal reserved system have reached full accord with respect to debt-management and monetary policies to be pursued in furthering their common purpose to assure the successful financing of the government's requirements and, at the same time, to minimize monetization of the public debt."

At Key West, Fla., President Truman said he was "highly gratified at this agreement, which represents a very important step forward ...."

A strenuous row had been going on between Snyder and a majority of the federal reserve open market committee, which has been supporting government bonds at par by standing ready to buy them when necessary.

The federal reserve men and many economists have wanted to change this support policy, saying it fans the flames of inflation. They have argued that if banks can depend on cashing in their bonds at par, or better, whenever they desire that means that huge sums are available for inflationary lending.

They advocated stopping the support operations and letting the bonds find their own level in the market. But if these went down, it would mean in effect an increase in interest rates.

Snyder has opposed letting them drop, one of his reasons being that the government's interest costs would rise more than $1,000,000,000 a year.

The new agreement offers what officials hope will be a successful way out of this impasse. By offering a bit more interest, the government hopes to encourage banks and other financial institutions to hold a government securities over a long period, thus "sterilizing" large sums which otherwise would add to inflationary fires.

The treasury issued this announcement on the new financing:

"The secretary of the treasury announced today that there will be offered for a limited period a new investment series of long - term non-marketable treasury bonds in exchange for outstanding 2½ per cent treasury bonds of June 15, and December 15, 1967-72, the details of which will be announced on March 19.

"The new bonds will be issued in registered form only, with appropriate maturity, and will bear interest at the rate of 2¾ per cent per annum payable semi-an-

(Continued From Eighth Page)

LONGSHOT LOSER TURNS RAMPANT

Threatens To Bomb Race Track, Caught By Police In Mayer's Box

Arcadia, Calif., March 3.—(AP)—A disappointed long-shot bettor was trapped today in movie magnate Louis B. Mayer's box at Santa Anita race track, after threatening to blow up the track with a harmless "bomb."

He said he was trying to get a "few thousand dollars" from the track.

There was much excitement for the crowd of 53,000 as police moved in after a quick-thinking spectator had stunned the man with a chair. Mayer calmy kept talking to him until officers seized the man.

"I have always lost on my longshots," said a letter signed by Paul H. Salzburg 49, one of two released by Capt. John Hansen of the track's security police.

"I have lost all my money and our car and my self - respect," said the other letter. "My only blame for my losses is the greed which was in me to get something for nothing."

Hansen said the "bomb" was

(Continued On Second Page)

BLIZZARDS HIT SIX-STATE AREA

Sub-Zero Weather Grips Parts Of Mid-continent Section Saturday

(By The Associated Press)

Subzero cold bore down on parts of the midcontinent Saturday— an area still crippled by two big blizzards in a week.

The twin storms, worst of the winter in the upper midwest area, buried parts of a six-state area under a paralyzing blanket of snow. Gale-force winds and ice storms added to the hardship in the weather-stricken area.

Drifts ranging up to eight feet deep halted or snarled highway travel in parts of the Dakotas. Minnesota, Wisconsin, Michigan and Iowa.

Some towns were isolated, small buildings collapsed under the crushing weight of the snow and communications lines were disrupted.

The storm tapered off in the midwest Saturday, but caused snow as far east as New York state and New England.

Colder air from Canada surged into the midwest as the snow let up and sub zero cold was forecast

(Continued On Second Page)

May Have Drilled Deepest Producer

Wiggins, Miss., March 3.—(AP)—Two independent drillers brought in an oil and gas well three miles northeast of here which may be the deepest producer in the world.

Drillers George Vasen and Tom McKinney drilled 20,298 feet to bring in the Tung oil corp's No. 1 yesterday.

The bit was nearly four miles in the earth when the well blew in with a mighty surge of mud, water and oil giving the drillers a bad time before the flow could be contained.

The well is the second deepest on record, ranking just under a 20,521-foot dry hole drilled in Wyoming. The deepest known producer is a 15,530-foot well flowing in California.

McKinney said, "we were drilling along at about 20,290 feet when we hit a soft spot and the rate of drilling went up to six feet an hour. Then we got this kick."

When the pressure blew the well in, workmen struggled all night to control it, adding 15 tons of drilling mud to the hole.

Vassen, always confident that the well would come in a producer, previously said when this happened he would build a refinery at Wiggins.

AMERICANS KILL TWO E. GERMAN PEOPLE'S POLICE

Incident Happened On U. S. Side Of Border, Army Announces

WORST BORDER CONFLICT IN PAST SEVERAL MONTHS

By Donald Doane

Frankfurt, Germany, March 3.—(AP)—American soldiers killed two men of the militarized east German Communist people's police in a gunfight near the east-west German border last night.

U. S. army headquarters denied Russian press reports that the shooting occurred in Soviet-occupied east German territory.

"The incident happened on the U.S. side of the border," said a terse army announcement.

The announcement said only that "two volkspolizei (people's police) were shot by U.S. constabulary patrols." Headquarters declined further comment "until the investigation has been completed."

Other details came from the West German interior ministry, which operates police patrols along the western side of the 600-mile zonal border.

Ministry officials said the two East German policemen had crossed illegally into the American

(Continued From Eighth Page)

MILK SANITARIAN BEING RELOCATED

Removal To Shreveport Adds Fuel To Fiery Dispute In Lafayette

Lafayette, La., March 3.—(AP)—Transfer of the Lafayette parish milk sanitarian to the Shreveport office effective Monday as a "corrective step" brought added fodder to the already smoldering battle between state health authorities and Lafayette milk producers.

The milk suppliers had voiced disapproval to the state as to the time and method, used in a recent milk inspection which resulted in Lafayette milk being rated below grade A requirements. They contended the inspection came during the unusual freezing weather, when the dairies were reportedly operating on almost emergency conditions due to the lack of water and electricity.

Sanitarian Chester Martin's transfer, with no change of title or salary, comes in the wake of complaints from the parish police jury concerning the treatment of Martin since Lloyd H. Methe was appointed head of the parish health unit replacing C. K. Oliver, recently retired.

Methe said the transfer is "one of the corrective steps being taken by the department of health to bring about the necessary improvement in the health program."

Martin advised today that he did not feel at liberty to make a comment upon his transfer at this time, nor upon the allegations implied in connection with it.

The jury had recently asked for Methe's dismissal after Martin had been discharged at the end of January. A subsequent ap-

(Continued On Second Page)

N'western Student Missing After 'Irate Husband' Trick

Natchitoches, La., March 3.—(AP)—A volunteer body of 100 students and law officers criscrossed the hilly, wooded countryside near here today searching for an 18-year-old college freshman believed frightened by a prank.

The missing student, Allen Kaplan of Chelsea, Mass., fled into wooded area last Thursday night from a shotgun - wielding student posing as "an irate husband" in a carefully planned college gag. Kaplan has not been seen since.

The disappearance was disclosed today by J. W. French, public relations director of Northwestern State College where Kaplan was a student.

French said a group of boys accompanied the Massachusetts students Thursday night to meet a non-existant blind date Kaplan believed had been arranged for him.

As the group approached Grand Ecore bluff — Natchitoches' lovers lane—the "irate husband" appeared with a flashlight and shotgun. The "husband" fired the shotgun in the air and Kaplan ran into the woods, French related.

When Kaplan did not return to his dormitory room Friday, students became worried and organized a search. No trace of him was found.

French said two theories had been advanced about the disappearance: One, that Kaplan, who was unfamiliar with the rugged area, might have fallen over the 100-foot bluff into the Red river below, or that he fled because of the prank.

College officials said the Natchitoches fire department started a search of the river while students and law officers combed the rough countryside.

State police and Jewish welfare agencies were alerted to watch for the boy.

French said the college dean of men, Dudley Fulton, had telephoned Kaplan's parents twice but said they had not heard from the missing student.

Natchitoches is about 60 miles southeast of Shreveport.

HIS HOPE: "PLAY COWBOY IN HEAVEN"

Ten-year-old Donald Redfearn (above) is dying with cancer, doctors say, at McLeansboro, Ill.—and he wonders "if God will let me play cowboy in heaven." The little boy cheerfully reads some of the many messages pouring into his hospital room. His birthday is March 24. Friends fear he won't be alive then, and have planned a party for March 11. (AP Wirephoto).

Dual Price Ceiling Fixed On Raw Cotton

O. P. S. Sets Basic Price On Raw Cotton At 45.76 Cents Per Pound; Regulatons To Affect Merchants, Farmers

Washington, March 3.—(AP)—The government tonight set uniform price ceilings on raw cotton, not only as sold by cotton merchants but also by the farmer.

The Office of Price Stabilization (OPS) fixed a basic ceiling price of 45.76 cents a pound.

This applies to what is known in the trade as "white and extra white middling 15-16th of an inch in area one," comprising a group of counties in North and South Carolina.

Other ceilings are computed from this basic price with variations for grade, length of fibre and location.

The ceilings are based on the highest market prices prevailing in the period Dec. 19 through Jan. 25.

The problems were so baffling that the cotton exchanges in such cities as New York, Memphis, and New Orleans have been closed ever since.

OPS Director Michael V. DiSalle, announcing today's order, said the order will enable exchanges to open again Monday morning.

DiSalle said it is designed to protect consumers against inflation in the price of cotton clothing and materials.

"This regulation," he said in a statement, "will protect consumers against inflation; provide prices which would give the farmer a fair income and stimulate maximum production of cotton; and translate the freeze into more realistic and enforceable dollar and cents ceilings."

Up to now the farmers themselves have had no price controls on their own sales. DiSalle said that since cotton is scarce both here and abroad, failure to control cotton at the farm level might cause prices to "rise substantially, thus putting strong inflationary pressure on the prices of cotton textiles."

Cotton merchants and associations of farmers, backed by southern members of congress, have sought the removal of all price controls from raw cotton.

DiSalle told a news conference he believes that "most people will agree that the new ceiling is a pretty fair figure."

For weeks DiSalle and his staff have been conferring with the agriculture department which has offered certain alternative plans and pointed out difficulties in controlling raw cotton. Today DiSalle read a statement from Secretary of Agriculture Brannan in which Brannan said he will "aid in any way possible in making today's order effective."

Brannan said he has been in

(Continued On Second Page)

SENATOR FEARS RED UNDERGROUND

M'Carran Says America In 'Greater Internal Security Danger Than Ever'

Washington, March 3.— (AP) — America is in "greater internal security danger than it has ever been," Senator McCarran (D.-Nev.) said today after talking to FBI Director J. Edgar Hoover.

McCarran gave no details. Hoover told a reporter separately that Communists have gone underground to a greater extent that ever but that "We still know what they are up to."

Hoover was at the capitol for a closed meeting with a senate appropriations subcommittee headed by McCarran. The group passes on funds for the justice department including the FBI.

Senators said Hoover asked for $26,000,000 more, largely for additional agents and overtime work.

Congress last year authorized the FBI to employ up to 614 agents but when Hoover could not find enough experienced men he put his staff on a 48-hour week.

McCarran also heads a senate judiciary subcommittee on internal security set up to keep an eye on subversive activities. The senator said Hoover's testimony was off the record, but that if confirmed his own knowledge of the country's security situation.

Hoover told his interviewer the Communists no longer hold many open meetings and no longer issue membership cards.

"They are covering up in every way possible to avoid attention of the authorities," he said.

(Continued On Second Page)

Forest Fires Are Doused By Rain

Forest fires in the fifth district were doused yesterday for the first time in 15 dry, windy days.

District Forester Lambert Romero said widely scattered showers throughout the entire district "relieved the extreme dryness of the area and lessened the danger of any serious fires."

He said there were no fires reported yesterday. But Friday, forest fires in Ouachita, Union, Jackson and Lincoln parishes destroyed about 390 acres.

Three fires in Jackson parish Friday threatened several homes and burned down a large number of fences as it swept over 340 acres of timber.

Russians To See Typical American Town Via Pictures

Washington, March 3.—(AP)—The state department has got up a picture pamphlet about life in a "typical" American small town—Lebanon, Conn. — and will try to get it behind the iron curtain by methods which are being kept secret.

It is part of the "campaign of truth" to show people aboard that life in the United States is not the wretched thing that Kremlin propagandists try to make it appear.

Michael J. McDermott, department press officer, declined to tell reporters whether distribution in Russia would be attempted openly or clandestinely.

"If I told you, maybe we wouldn't distribute it," he said.

Nearly 500,000 copies of the 24-page booklet are to be turned out in Russian and 17 other languages It is to be distributed in many other countries besides Russia.

The pamphlet has a theme, which is the establishment of a village kindergarten as a community affair, by democratic means.

Entire Red Division Shattered At Hands Of U.S. Infantrymen

Bayonet-Charging Yanks Foil Communists In Eastern Sector; Marines Advance On Central Front

By Robert Eunson

Tokyo, Sunday, March 4. —(AP)— U.S. marines stabbed at the Chinese Red army in its central Korean mountain lair today, driving within nine miles to the Red headquarters town of Hongchon.

The leatherneck infantry and tanks, moving north from Allied-held Hoengsong along a narrow canyon road, were running into moderate to heavy resistance.

Hongchon, headquarters of the Chinese 66th army (corps), is the center of an important road network that the Reds need to mount their threatened spring offensive. It is 22 miles south of the 38th parallel.

While the marines advanced in the center, artillery fire and bayonet-charging infantrymen of the U. S. seventh division farther east completely shattered one North Korean Communist division Saturday.

British and South Korean troops also slashed forward with a bayonet action to gain more than a mile Saturday in the ninth corps sector - west of Hoengsong — key center position in the Allied line.

F-80 Shooting Stars of the Fifth Airforce snarled low over Communist lines ahead of the hard-punching marines.

Front line commanders said the fighting ranged from moderate to heavy, AP Correspondent John Randolph reported early Sunday. The marines killed 320 Chinese, wounded five more and captured 10 in Saturday's fighting.

Heavy fighting also raged on the far eastern end of the United Nations line, in the wilderness five miles northwest of Pangnim.

There, U. S. seventh division troops pulled a classic one-two punch against some 3,000 Reds of the North Korean third corps.

After the action, a seventh division field officer declared flatly: "The North Korean 15th division no longer exists as a fighter force. It is now a weak, disorganized group, incapable of putting up a real fight."

The ill-fated 15th was caught "coming and going," AP Correspondent Tom stone reported from that front.

The Reds charged through a deadly barrage of 3,000 rounds of artillery shells. Many fell but about 500 reached the top of hill 980 — numbered by its height in meters (more than 3,200 feet) there they were met by a battalion o U. S. infantrymen with fixed bayonets who charged down the slope.

As the bayonets found their marks, the surviving Reds broke in disorder and fled to the north, field dispatches said.

At the same time, other troops of Maj. Gen. Claude B. Ferenbaugh's seventh division advanced up to 4,000 yards (more than two miles) and seized key positions three miles south of Changdong —a North Korean assembly area. Changdong is 12 miles north of Pangnim, eastern terminus of the active U. N. line.

The route of the marine advance was along a grisly stretch of road where an American convoy had been ambushed and wiped out by Chinese on or about Feb. 11-12.

AP Correspondent John Randolph, with the marines, said the

(Continued From Eighth Page)

SOVIETS GIVE UP JAP TREATY TALKS

Malik Indicates Russia No Longer Interested In Discussing Treaty

New York, March 3.—(AP)—Soviet Deputy Foreign Minister Jacob Malik indicated today that he has broken off further talks with American Ambassador John Foster Dulles on a Japanese peace treaty.

Dulles said at a press conference in Washington on Feb. 28, that he expected to see Malik again about the treaty. Malik, however, issued the following statement at the Soviet delegation today:

"With regard to the statement of Mr. Dulles of Feb. 28, about his talks with me, I feel it necessary to state that I do not conduct any talks with Mr. Dulles on the Japanese peace treaty and that the statement of Mr. Dulles at the press conference regarding his message to me on this matter as well as my willingness to resume negotiations on a Japanese peace treaty is absolutely groundless."

Malik's statement that he does not conduct any talks with Dulles caused considerable surprise since he and Dulles have met at least twice in the last six months on the Japanese peace treaty.

The statement that he is not willing to resume negotiations was seen here as a tip that the Soviet Union might not plan to talk about the Japanese peace treaty further.

Dulles has just returned from a trip to Japan and other Pacific nations to discuss the Japanese peace treaty. He has been ordered by President Truman to speed

(Continued On Second Page)

GENERAL PARKER DUE WEDNESDAY

Provost General Of The Army Will Review Northeastern R. O. T. C.

Maj. Gen. Edwin P. Parker will arrive by plane Wednesday morning for a two-day informal inspection of the Reserve Officers Training Corps at Northeast Louisiana State College. The visiting officer is provost marshal general, department of the army.

General Parker has a distinguished record as an instructor in military science and combat service. He is possibly best known as the war-time commander of the famed 78th (lightning) infantry division which fought in the central Europe, Ardennes and Rhineland campaigns and particularly distinguished itself in the Roer river dams area, at the Remagen Bridgehead and in the Ruhr Pocket. He was commanding general of the division from its activation at Camp Butler, N. C. in 1942 until he assumed command of the 23rd

(Continued On Second Page)

IBERIA SHERIFF WARNS GAMBLERS

Newly Appointed Law Enforcer Rules Gambling Out, 'Restricts' Prostitution

New Iberia, La., March 4 — There'll be no organized gambling in Iberia parish, but prostitution will be "restricted."

That's the formal word to the Lafayette Advertiser today from Dr. Robert F. deRouen Iberia parish coroner who became interim sheriff upon the death of Sheriff Gilbert Ozenne last Monday.

"As long as I am sheriff there will be no organized gambling of any sort or slot machine operation allowed in the parish," he declared, adding, "prostitution will be allowed in restricted districts only."

Dr. deRouen stated that upon taking the oath of office he had reminded his staff of deputies that they had taken the same oath he had taken and that he would insist on maintaining "everything the law covers."

The "district" usually referred to is a section of two blocks on Pershing st., which lies almost in the shadow of the Iberia parish courthouse, approximately two blocks from the office from which the late Sheriff Ozenne told an advertiser reporter February 11

(Continued From Eighth Page)

Jes' Ramblin'

Happy Birthdays!

March 4—Patricia Ann Reitzell, Euna Sutton, John B. Thomas.

March 5.—T. P. Hankins, Mrs. J. H. Cana, Archie Gilliland, Ella Mae Chance, Mrs. Forrest Seaman, Deanne McNabb, Jim Adams

March 6.—J. B. Higgins, Betty Patterson, Mrs. Joe Wallace.

March 7.—H. H. Benoit, Mrs. G. R. Ober.

March 8.—Michael David Brown, Buddy Carr, Mrs. P. L. Neely, Mrs. Elizabeth Chapman, Marjorie Dunn, M. J. Hortman.

March 9.—Dr. F. Collins, Mrs. R. F. Talton, Betty Joe Wainwright, Shirley Ann Hyde, Martha Holland.

March 10.—Mrs. K. Deason, Danny Doughty, Y. A. Roberts, Jr.,

(Continued On Second Page)

Acheson Answers Marine Critical Of Foreign Policy

Washington, March 3. —(AP)— A "rebellious" marine corporal who wrote that he and his friends can see "no cause to fight" in Korea has been told by Secretary of State Acheson that the struggle against Red aggression is an attempt to prevent World War III.

Acheson's letter was released by the state department today as part of one of the most extraordinary exchanges of correspondence in which the secretary of state has ever been involved.

Acheson recognized that the young men of the nation are "denied the natural development of their lives" and are undergoing an "agony of spirit." But he said that this is due to the fact that "some distant and shadowy figures in the Kremlin, controlling millions of people far from them, are setting out to make impossible" the kind of life which Americans had "every right and hope" to live.

The secretary of state appealed for a strong faith on the part of American young people "in the validity and reality of the ideals on which this country was founded and on which it now endeavors to guide its action.

The correspondence began when 24-year-old Corporal John B. Moullette, Camp Pendleton, Calif., wrote his father a bitter letter last January 16 expressing the belief that the American people are "fed up with the administration and its foreign policy."

The father, Clarence E. Moullette, an assistant to the mayor of Camden, N.J., forwarded his son's letter to Acheson with a request for help in answering it. Acheson sent his response Feb. 23 and the father has forwarded it to his son.

The elder Moullette, who is concerned with Camden's civil defense work, said that as long ago as September, 1949 he had warned his son not to "put too much stock in his future" because he was sure that war would break out somewhere within a year. The young man was a marine corps reservist

(Continued On Second Page)

G.M. Workers To Get Pay Increase

Washington, March 3.—(AP)—General Motors Corporation and the CIO-United Auto Workers agreed today on a five cent hourly increase based on the rise in cost of living between last October and Jan. 15.

The government's old-style living cost index was used in computing the amount of increase to be given the nearly 300,000 production workers of General Motors.

Negotiations between the union and the corporation were held in Detroit last night and today after the government announced two Jan. 15 cost of living indexes—one computed as it has been for years and the other based on a modernized version of buying habits of the moderate income city family. The question was which formula would be applied in figuring the raise due under a wage "escalator" clause in the contract between GM and the union.

Whether the five cent increase would be spread to Ford, Chrysler and other auto industry employees was yet to be determined, but all have contracts calling for adjustments as of March 1 which would give them at least another four cents an hour.

Bicycles Will Be 'Taped Up' For Safety's Sake This Week

Thousands of local bicycles are expected to be "taped up" for safety Monday, Tuesday and Wednesday.

The Optimist Clubs of Monroe and West Monroe are sponsoring the "scotch-lite" program to save the lives of bicyclists.

The scotch-lite tape—a device to reflect light—will be taped on both the front and rear of the bicycles, and since the tape is illuminous, it will signal approaching cars, allowing their drivers to know the location of the bicycle.

Several hundred bicycles were taped when the program got underway two weeks ago.

Funds for the project was obtained by members of the Optimist club through the firemen and policemen's baseball game it sponsored last year.

A spokesman for the local club said the aim of the program was to "scotch-lite" every bike in the Twin cities with the illuminous tape. He urged all parents in the Twin Cities to see that their children's bikes are equipped with the tape.

The schedule for taping bicycles will be:

Monday, 3 p. m. . . . Mitchell, Crosley, Milsaps, Ransom.

Tuesday, 3 p. m. . . . Georgia Tucker, Barkdull Faulk, Lida Benton, Sherrouse.

Wednesday, 3 p. m. . . . Central Grammar, Ouachita Grammar.

CHARGED WITH BATTERY

A 38-year-old Negro was in the city jail last night booked on a charge of aggravated battery.

Jack Ashley, House 19, North Congo street, was arrested at the Charity Hospital where he had recovered from wounds in a knifing scrape.

Police Search For Auto Thief

A man identified only as "Westerfield" backed a stolen automobile into a car at Portman's Drive-In on Highway 80 and then told the owner he would just leave it there.

Westerfield then walked off down Highway 80 east. Police want him for the car theft.

The name of the owner of the stolen car was not obtainable at police headquarters.

Police were also searching for the person or persons who stole an automobile belonging to Harry Frazer, 103 Rochelle.

Frazer told police he had parked his car at Central Service No. 2, 211 Jefferson street, while he was away for a day or so. Upon his return he discovered it missing.

The stolen car was described as a black 1951 Chevrolet.

GENERAL PARKER

(Continued From First Page)

corps in Germany in September 1945.

As an instructor at various institutions, General Parker served as assistant professor of military science and tactics at Ohio State University and Harvard University. He held a professorship in the same subjects at the university of Oklahoma. At other times he was chief of the training section of field artillery and senior instructor of the Virginia National Guard.

A native of Virginia, the general's first military assignment was in that state when he joined the 3rd field artillery at Fort Myer, as second lieutenant, following graduation at George Washington University. His next posts were with the 4th field artillery at Texas stations and at Corozal, Panama Canal Zone.

General Parker is a graduate of the Field Artillery School at Fort Sill, Okla., and was rated a "distinguished graduate" of the Command and General Staff School at Fort Leavenworth, Kan. He also graduated from the Army War College at Washington, D. C.

To meet stepped - up training demands preceding World War II, he organized and commanded the Field Artillery Replacement Center at Fort Bragg, N. C. It was here that he received the silver star of a brigadier general. He attained two stars in June 1942, and was made a permanent major general in January 1948.

Following inactivation of the 23rd corps in early 1946, General Parker assumed temporary command of the 3rd army and became inspector general, U. S. forces, European theater in 1946. A year later he returned to the United States and was appointed deputy commanding general of the 5th army in the fall of 1947. This position was relinquished when he received his latest assignment as provost marshal general in Arpil 1948.

ACHESON

(Continued From First Page)

at that time and went back into the marine corps later.

Following his September 1949 warning, Moullette said, the son, "my wife and many of my friends made life miserable for me, since they said I was warmongering, when I was only evaluating the news as it was brought to me by a world press."

He wrote Acheson that he had been prompted to appeal to the secretary of state for help in answering his son's letter when he was informed that a teacher in one of the Camden high schools had refused to take seriously the efforts to organize civil defense, saying that danger of an attack on this country was only a "figment of the (Truman) administration's imagination."

John Moullette had written his father a sweeping indictment of the major lines of President Truman's and Acheson's foreign policies and had ended his letter: "I may be a rebel but these are my own thoughts and convictions."

He said that many of those with him at Camp Pendleton felt as he did and added:

"Our only hope is that men our age throughout the world feel the same way and will state so to their leaders by rebellion or other ways. After the loss of life and property from the last war, everyone should want only peace."

Corporal Moullette said he believed that President Truman is spending money "uselessly and needlessly." He expressed the view that Communist China should be admitted to the UN and given a voice in Far Eastern issues.

He declared that "the needless waste of life inmerea, on both sides, is shameful to the human race. Fighting won't settle anything."

He said he thought only congress could declare war and asked why congress did not either declare war against Red Chine or "stop Truman from sending American troops throughout the world?"

"If the other countries in the UN won't supply the needed men and money then we should pull out of Korea, and, if eed be, out of the UN and adopt something similar to what (former president) Hoover suggests."

"The morale of the fighting man is very low," wrote Corporal Moullette. "Mainly because the American people aren't behind him. Here at Pendelton most of these men know what war is or what the after-effects are and will be.

"Just last night at the 'slopshute' (beer hall) the men, not one or two, but the majority, were complaining about the way we were tricked into this. Everyone seems to have nothing but disfavorable thoughts, and remarks about the foreign policy.

"These men aren't afraid to fight, it's just that they have no cause to fight. If ordered to, we will but only because of the obligation."

DUAL PRICE

(Continued From First Page)

complete agreement from the outset with DiSalle's stated intention to prevent further rises in the price of cotton and cotton goods.

Brannan said his department has been glad to cooperate in the discussions and has submitted alternative proposals. He added:

"We recognize that the responsibility for price stabilization rests with Mr. DiSalle and, therefore, that he must be free to choose his own methods and devices for carrying out that responsibility."

The order does not apply to so-called American - Egyptian cotton, a long staple variety.

Although the order makes no distinction between unbaled and baled cotton, as a practical matter the ceilings are applicable to baled cotton. This is because the general practice is for farmers to have their product ginned and baled before they sell it.

The ceilings not only apply to outright sales of cotton but govern "futures" transactions on the commodity exchanges. Selling futures is a complicated financial device by which a man can protect himself against future changes in cotton prices.

OPS officials were asked whether this order will prevent speculation in these futures. OPS general counsel said it will prevent selling futures at a price higher than the ceiling, but not otherwise. A dealer may still sell futures at a price below the ceiling in order to hedge against a drop in the price of cotton.

OPS officials said that the basic ceiling of 45.76 cents, when translated into other grades, will result in ceilings ranging from about 36 cents to about 61 cents.

When pressed by reporters as to whether the order will eventually bring higher textile prices because textile mills and clothing factories may be permitted to pass on any rise in raw cotton up to the ceiling, DiSalle replied:

"I hate to make a judgement without all the facts but we don't feel there'll be any passing on."

He said the mills will be covered in some future order giving rules for computing ceilings.

LONGSHOT LOSER

(Continued From First Page)

only a railroad torpedo wired from dry batteries.

"If it had gone off," he said, "it would have done no more than make a big bang."

One of Salzburg's letters gave instructions on how the track could pay him the money he demanded by calling him to the steward's office.

Police had been on the alert for him since the day's racing started. The letters were shoved through a mutuel clerk's window just before the first race.

Salzburg told a rambling story and Arcadia Police Chief Neil Anderson said he would be given a psychiatric examination.

"I sent a letter to the track today," said the tall Salzburg, who speaks with a gutteral accent. "I needed money bad. My wife was going to be thrown out of the house today. I told the track I would stop racing. I threatened to blow it up.

"All I had was a dynamite cap. I intended to be shot so my wife would get the insurance."

He ducked into Mayer's box on the finish line between the third and fourth races. Mayer tried to pacify him and witnesses signaled for police. S. A. Stone, Temple City auto dealer, in an adjoining box threw a chair and stunned Salzburg and police closed in for the arrest.

"L. B. patted him on the shoulder and tried to talk him out of it," said a witness, Jess Orsatti, brother of ex-Big League Baseballer Vic Orsatti.

"L. B. wasn't scared a bit."

But Mayer was shaking a little as he told about it afterward.

He said the man suddenly rushed into the box where he was alone and cried:

"Don't do anything, I won't hurt you. Then he drew back and said something about 'they're after me, they're after me.' He said he didn't want to hurt me, but he wanted to get everybody else."

Capt. Hansen said the "bomb consisted of a package of cigarettes, wrapped in friction tape, the railroad torpedo, similarly wrapped, wires attached to a buzzer and a large dry battery. It made an impressive looking package.

Mayer, widely known breeder of horses until he retired from that field two years ago, was at the track to watch the running of the $100,000 Santa Anita handicap.

MORNING COUGHS and Asthma

Do you cough and cough, especially mornings and at night? Do you choke, gasp for breath, wheeze and often can't sleep? The cause of these devitalizing symptoms may be recurring attacks of Bronchial Asthma. In such cases, the very first dose of MENDACO usually starts right now, working through the blood and thus reaching lungs and bronchial tubes, to help relax that clogged up stuffy feeling in the bronchial tubes, then helps Nature loosen and clean out thick, strangling phlegm. This helps you get good fresh air into your lungs and promotes restful sleep. Ask your druggist for MENDACO. Satisfaction or money back guaranteed.

SENATOR FEARS

(Continued From First Page)

Hoover traced this to three factors:

1. The attention Communists drew when the party's top officials were tried and convicted in New York.

2. Passage last year of the McCarran Communist control law requiring registration of Communist and Communist front organizations.

3. More awareness in the country of the danger of the Communist threat.

McCarran said the danger to the country's internal security results from "the nature of the war we are engaged in" and "the nature of the internal enemy which confronts us — communism in its most invidious form."

"The loyal citizenry of the United States should be alerted to conditions that exist in nearly every state of the union, especially in states where defense work is being carried on," he said.

The FBI last year asked citiznes to "protect your country" by reporting all information about spying, sabotage and subversive activities to the FBI. It advised "Be alert . . . report only facts . . . the nearest FBI office is listed on page one of your telephone directory."

Hoover was reported last September to have told a senate committee that his agents are ready to arrest 12,000 dangerous Communists if war should break out with Russia. Senators reporting this said the 12,000 were listed by the FBI as potentially the most dangerous from a security standpoint of more than 50,000 known Communists on which the FBI has been keeping tabs.

BLIZZARDS HIT

(Continued From First Page)

overnight for the northern areas of Minnesota, Iowa and Wisconsin.

Hardest hit areas were South Dakota, Minnesota and northwest Iowa.

About 1,000 persons were stranded overnight in Glenwood, in north central Minnesota. Communication lines were disrupted in Iowa by ice and in Michigan by strong winds.

Roofs of a grocery store and three garages collapsed under their snow burden in southern Minnesota. The roof of another Minnesota grocery collapsed in a similar storm Wednesday.

The Friday - Saturday storm dumped up to 15 inches of new snow in the area. Sioux Falls had 24 inches on the ground, but eight foot drifts were common throughout South Dakota. Redwood Falls, Minn., had a 10 inch fall.

Gale-force winds hampered the job of road clearance. Roads were reblocked in Minnesota soon after the snowplows passed.

Highways were lined with abandoned cars in South Dakota. Motorists sought refuge in small towns or farm houses. Virtually all bus and highway travel was halted temporarily in the state.

A northwest gale toppled 50 telephone poles in the Muskegon, Mich., area. Service was disrupted to three cities Freezing drizzle topped 11 inches of wet snow in the Sault Ste. Marie, Mich., area.

Ice storms isolated 12 southeast Iowa towns. Nearly 200 long distance lines were knocked out in the state. Wisconsin and Nebraska also had snow and ice.

Very warm weather prevailed in the Gulf states, spreading as far north as Chicago and Indianapolis. Indianapolis had a morning temperature of 65 and Chicago a 59 before the edge of the new cold surge came in.

At least eight deaths were attributed to the weather. Two died of exertion induced heart attacks while clearing away snow in Minnesota and six were killed in traffic accidents in Iowa during snow, sleet, hail, rain or fog.

Charleston, S. C., had a reading of 80; Augusta, Ga., 86; Atlanta, 81, and Nashville, Tenn., 80.

MILK SANITARIAN

(Continued From First Page)

peal to Baton Rouge resulted in Martin's discharge being refused.

In answer to charges of a Lafayette police juror that "all of this is nothing but politics," Methe said the survey of the dairies included not only the physical conditions that existed but also the records and reports of control work carried on during the previous six months."

Concerning a requested re-survey by the milk plant operators, Methe said, "a re-survey now would not change materially, as those very record and reports (previously examined) would have to be included in the re-survey.

SOVIETS GIVE UP

(Continued From First Page)

up work on a treaty and the word is that the United States wants a treaty with or without the Soviet Union.

Dulles and Malik held their first conversation on the Japanese situation last fall when Malik went to Dulles' apartment. At that time Dulles gave Malik some questions regarding the peace treaty and Malik saw him later with the answers.

The Russians apparently have not changed their postion on the Japanese peace treaty and apparently have decided to have nothing further to do with Dulles' negotiations.

JES' RAMBLIN'

(Continued From First Page)

Mrs. S. B. (Ollie) Hancock, Billie Dunn, Aubry Ray Bennett.

Out near the college, inside of eight weeks there has been a martial and geographical triangle. Mr. and Mrs. John Smith (not the correct names but will answer) lived in onehouse, and they were, let us say, the left corner angle of the base of the triangle. The other base of the triangle at the right was, let's call her, Mrs. Jones, a widow. Then at the apex of the triangle was Bill Brown, bachelor.

Trouble started with the Smith family and they were soon divorced. Then Smith, wearied by lonesomeness, visited Widow Jones and found her so comfortingan d altogether lovely that he married her. Then Mrs. Smith, quite lonesome over her marital upset, found comfort in the company of Bachelor BillBrown. The next thing that happened was their marriage. A divorce and two marriages seem to have followed in rapid succession and now everyone in the immediate neighbornood seems tobe happy and enjoying life.

Jean Bower, English education major of Monroe, who was graduated as valedictorian of the 1950 fall semester class at Northwestern State led a list of 242 students who made the honor roll in their respective schools with a 2.62 average.

Jean, who has been very active in student affairs, is a member of the Northwestern chapter of Delta Sigma Epsilon, national social sorority. Eighteen other students from the Monroe area maintained sufficiently high averages to be named on thedean's list of honor roll students last semester. They are:

School of education; Jean Bower, senior; Jeff T. Hennessy, senior; Marna E. Hynum, senior; James Henry Camp, senior, Clara Yvonne Ewing, senior; and Louise E. Harris, senior, from Monroe and West Monroe; Therese Davis, Junior, Ferriday; Ronald H. Gilliland, junior, Rayville; Barbara Herron, freshman, Oak Ridge; Katherine E. Hopkins, senior, Tallulah; and Betty Claire Polk, senior, Winnsboro.

School of Applied Arts and Sciences: Eleanor C. McKee, junior, Gloria A. Schumaker, junior, Mary D. Schwab, freshman, all of Monroe; Joe Price Lancaster, junior, Ferriday; and Nan Short, freshman, Winnsboro.

School of Arts and Sciences: James Leake, freshman, Roy Russell, senior, of Monroe; and Virginia Lockard, sophomore, Oak Grove.

"Dear Jes' Ramblin':

"I am afraid that the letter from Mrs. Eva Winkler, which you published in your column of Tuesday, March 1, might give the impression that Red Cross is not doing its job.

"Mrs. Winkler is the wife of Cpl. Augustus F. Winkler, and she and his dependent mother, Mrs. Ella N. Laube, have been recipients of Red Cross aid for a number of years. This began in 1944 when certain medical expenses of the mother were paid. Then in December, 1945, we provided subsistence for the family pending receipto f a readjustment allowance from the government. Corporal Winkler re-enlisted in the service in 1946, and his allotment for his family was delayed for almost six months. During this time Red Cross provided weekly maintenance so that Mrs. Winkler and her mother-in-law could have the necessities of life. In July, 1950 our chapter provided transportation for her to a hospital in New Orleans. We have had no contact with them since October 31, 1950, when the chapter assisted in helping Mrs. Eva Winkler get medical attention.

"In addition to providing funds for subsistence, our chapter made a furlough investigation during a request for emergency leave by the corporal, and, also, through Red Cross overseas, where Corporal Winkler was stationed, attempted to have him provide support for his wife when he discontinued family allowance.

"Upon reading your column, we immediately contacted the Red Cross field representative at Brooke army medical center with reference to this case because, if Mrs. Winkler needed assistance, we were interested in knowing why it had not been provided. In response to this inquiry, we were informed that after leaving Monroe Mrs. Winkler received financial assistance from theShvereport chapter and transportation to the Brooke medical center. Since there, Red Cross has been particularly active in her behalf in that it has been successful in having her husband assume responsibility for her needs at the hospital.

Since you published Mrs. Winkler's letter without comment, I feel that the people who read your column should know what has been done by Red Cross inher behalf.

Very truly yours.
C. McVea Oliver,
Chapter Chairman.

Cadet F. Speed Bancroft of Monroe was awarded the Silver A at Culver Military Academy recently for the high quality of his academic achievement during the first semester of the current school year.

To be eligible for the award Bancroft had to attain an average of at least 4.75 quality points for a minimum of four units of work (5.00 is a B) and have maintained a high citizenship rating for the past three grading periods.

A senior at the academy this year, Bancroft is the son of Mr. and Mrs. T. O. Bancroft, 1200 St. John drive, Monroe.

Bicycles Will Be 'Taped Up' For Safety's Sake This Week

Thousands of local bicycles are expected to be "taped up" for safety Monday, Tuesday and Wednesday.

The Optimist Clubs of Monroe and West Monroe are sponsoring the "scotch-lite" program to save the lives of bicyclists.

The scotch-lite tape—a device to reflect light—will be taped on both the front and rear of the bicycles, and since the tape is illuminous, it will signal approaching cars, allowing their drivers to know the location of the bicycle.

Several hundred bicycles were taped when the program got underway two weeks ago.

Funds for the project was obtained by members of the Optimist club through the firemen and policemen's baseball game it sponsored last year.

A spokesman for the local club said the aim of the program was to "scotch-lite" every bike in the Twin cities with the illuminous tape. He urged all parents in the Twin Cities to see that their children's bikes are equipped with the tape.

The schedule for taping bicycles will be:

Monday, 3 p. m. . . . Mitchell, Crosley, Milsaps, Ransom.

Tuesday, 3 p. m. . . . Georgia Tucker, Barkdull Faulk, Lida Benton, Sherrouse.

Wednesday, 3 p. m. . . . Central Grammar, Ouachita Grammar.

CHARGED WITH BATTERY

A 38-year-old Negro was in the city jail last night booked on a charge of aggravated battery.

Jack Ashley, House 19, North Congo street, was arrested at the Charity Hospital where he had recovered from wounds in a knifing scrape.

Police Search For Auto Thief

A man identified only as "Westerfield" backed a stolen automobile into a car at Portman's Drive-In on Highway 80 and then told the owner he would just leave it there.

Westerfield then walked off down Highway 80 east. Police want him for the car theft.

The name of the owner of the stolen car was not obtainable at police headquarters.

Police were also searching for the person or persons who stole an automobile belonging to Harry Frazer, 103 Rochelle.

Frazer told police he had parked his car at Central Service No. 2, 211 Jefferson street, while he was away for a day or so. Upon his return he discovered it missing.

The stolen car was described as a black 1951 Chevrolet.

GENERAL PARKER

(Continued From First Page)

corps in Germany in September 1945.

As an instructor at various institutions, General Parker served as assistant professor of military science and tactics at Ohio State University and Harvard University. He held a professorship in the same subjects at the university of Oklahoma. At other times he was chief of the training section of field artillery and senior instructor of the Virginia National Guard.

A native of Virginia, the general's first military assignment was in that state when he joined the 3rd field artillery at Fort Myer, as second lieutenant, following graduation at George Washington University. His next posts were with the 4th field artillery at Texas stations and at Corozal, Panama Canal Zone.

General Parker is a graduate of the Field Artillery School at Fort Sill, Okla., and was rated a "distinguished graduate" of the Command and General Staff School at Fort Leavenworth, Kan. He also graduated from the Army War College at Washington, D. C.

To meet stepped - up training demands preceding World War II, he organized and commanded the Field Artillery Replacement Center at Fort Bragg, N. C. It was here that he received the silver star of a brigadier general. He attained two stars in June 1942, and was made a permanent major general in January 1948.

Following inactivation of the 23rd corps in early 1946, General Parker assumed temporary command of the 3rd army and became inspector general, U. S. forces, European theater in 1946. A year later he returned to the United States and was appointed deputy commanding general of the 5th army in the fall of 1947. This position was relinquished when he received his latest assignment as provost marshal general in Arpil 1948.

ACHESON

(Continued From First Page)

at that time and went back into the marine corps later.

Following his September 1949 warning, Moullette said, the son, "my wife and many of my friends made life miserable for me, since they said I was warmongering, when I was only evaluating the news as it was brought to me by a world press."

He wrote Acheson that he had been prompted to appeal to the secretary of state for help in answering his son's letter when he was informed that a teacher in one of the Camden high schools had refused to take seriously the efforts to organize civil defense, saying that danger of an attack on this country was only a "figment of the (Truman) administration's imagination."

John Moullette had written his father a sweeping indictment of the major lines of President Truman's and Acheson's foreign policies and had ended his letter: "I may be a rebel but these are my own thoughts and convictions."

He said that many of those with him at Camp Pendleton felt as he did and added:

"Our only hope is that men our age throughout the world feel the same way and will state so to their leaders by rebellion or other ways. After the loss of life and property from the last war, everyone should want only peace."

Corporal Moullette said he believed that President Truman is spending money "uselessly and needlessly." He expressed the view that Communist China should be admitted to the UN and given a voice in Far Eastern issues.

He declared that "the needless waste of life inmerea, on both sides, is shameful to the human race. Fighting won't settle anything."

He said he thought only congress could declare war and asked why congress did not either declare war against Red Chine or "stop Truman from sending American troops throughout the world?"

"If the other countries in the UN won't supply the needed men and money then we should pull out of Korea, and, if eed be, out of the UN and adopt something similar to what (former president) Hoover suggests."

"The morale of the fighting man is very low," wrote Corporal Moullette. "Mainly because the American people aren't behind him. Here at Pendelton most of these men know what war is or what the after-effects are and will be.

"Just last night at the 'slopshute' (beer hall) the men, not one or two, but the majority, were complaining about the way we were tricked into this. Everyone seems to have nothing but disfavorable thoughts, and remarks about the foreign policy.

"These men aren't afraid to fight, it's just that they have no cause to fight. If ordered to, we will but only because of the obligation."

DUAL PRICE

(Continued From First Page)

complete agreement from the outset with DiSalle's stated intention to prevent further rises in the price of cotton and cotton goods.

Brannan said his department has been glad to cooperate in the discussions and has submitted alternative proposals. He added:

"We recognize that the responsibility for price stabilization rests with Mr. DiSalle and, therefore, that he must be free to choose his own methods and devices for carrying out that responsibility."

The order does not apply to so-called American - Egyptian cotton, a long staple variety.

Although the order makes no distinction between unbaled and baled cotton, as a practical matter the ceilings are applicable to baled cotton. This is because the general practice is for farmers to have their product ginned and baled before they sell it.

The ceilings not only apply to outright sales of cotton but govern "futures" transactions on the commodity exchanges. Selling futures is a complicated financial device by which a man can protect himself against future changes in cotton prices.

OPS officials were asked whether this order will prevent speculation in these futures. OPS general counsel said it will prevent selling futures at a price higher than the ceiling, but not otherwise. A dealer may still sell futures at a price below the ceiling in order to hedge against a drop in the price of cotton.

OPS officials said that the basic ceiling of 45.76 cents, when translated into other grades, will result in ceilings ranging from about 36 cents to about 61 cents.

When pressed by reporters as to whether the order will eventually bring higher textile prices because textile mills and clothing factories may be permitted to pass on any rise in raw cotton up to the ceiling, DiSalle replied:

"I hate to make a judgement without all the facts but we don't feel there'll be any passing on."

He said the mills will be covered in some future order giving rules for computing ceilings.

LONGSHOT LOSER

(Continued From First Page)

only a railroad torpedo wired from dry batteries.

"If it had gone off," he said, "it would have done no more than make a big bang."

One of Salzburg's letters gave instructions on how the track could pay him the money he demanded by calling him to the steward's office.

Police had been on the alert for him since the day's racing started. The letters were shoved through a mutuel clerk's window just before the first race.

Salzburg told a rambling story and Arcadia Police Chief Neil Anderson said he would be given a psychiatric examination.

"I sent a letter to the track today," said the tall Salzburg, who speaks with a gutteral accent. "I needed money bad. My wife was going to be thrown out of the house today. I told the track I would stop racing. I threatened to blow it up.

"All I had was a dynamite cap. I intended to be shot so my wife would get the insurance."

He ducked into Mayer's box on the finish line between the third and fourth races. Mayer tried to pacify him and witnesses signaled for police. S. A. Stone, Temple City auto dealer, in an adjoining box threw a chair and stunned Salzburg and police closed in for the arrest.

"L. B. patted him on the shoulder and tried to talk him out of it," said a witness, Jess Orsatti, brother of ex-Big League Baseballer Vic Orsatti.

"L. B. wasn't scared a bit."

But Mayer was shaking a little as he told about it afterward.

He said the man suddenly rushed into the box where he was alone and cried:

"Don't do anything, I won't hurt you. Then he drew back and said something about 'they're after me, they're after me.' He said he didn't want to hurt me, but he wanted to get everybody else."

Capt. Hansen said the "bomb consisted of a package of cigarettes, wrapped in friction tape, the railroad torpedo, similarly wrapped, wires attached to a buzzer and a large dry battery. It made an impressive looking package.

Mayer, widely known breeder of horses until he retired from that field two years ago, was at the track to watch the running of the $100,000 Santa Anita handicap.

MORNING COUGHS and Asthma

Do you cough and cough, especially mornings and at night? Do you choke, gasp for breath, wheeze and often can't sleep? The cause of these devitalizing symptoms may be recurring attacks of Bronchial Asthma. In such cases, the very first dose of MENDACO usually starts right now, working through the blood and thus reaching lungs and bronchial tubes, to help relax that clogged up stuffy feeling in the bronchial tubes, then helps Nature loosen and clean out thick, strangling phlegm. This helps you get good fresh air into your lungs and promotes restful sleep. Ask your druggist for MENDACO. Satisfaction or money back guaranteed.

SENATOR FEARS

(Continued From First Page)

Hoover traced this to three factors:

1. The attention Communists drew when the party's top officials were tried and convicted in New York.

2. Passage last year of the McCarran Communist control law requiring registration of Communist and Communist front organizations.

3. More awareness in the country of the danger of the Communist threat.

McCarran said the danger to the country's internal security results from "the nature of the war we are engaged in" and "the nature of the internal enemy which confronts us — communism in its most invidious form."

"The loyal citizenry of the United States should be alerted to conditions that exist in nearly every state of the union, especially in states where defense work is being carried on," he said.

The FBI last year asked citiznes to "protect your country" by reporting all information about spying, sabotage and subversive activities to the FBI. It advised "Be alert . . . report only facts . . . the nearest FBI office is listed on page one of your telephone directory."

Hoover was reported last September to have told a senate committee that his agents are ready to arrest 12,000 dangerous Communists if war should break out with Russia. Senators reporting this said the 12,000 were listed by the FBI as potentially the most dangerous from a security standpoint of more than 50,000 known Communists on which the FBI has been keeping tabs.

BLIZZARDS HIT

(Continued From First Page)

overnight for the northern areas of Minnesota, Iowa and Wisconsin.

Hardest hit areas were South Dakota, Minnesota and northwest Iowa.

About 1,000 persons were stranded overnight in Glenwood, in north central Minnesota. Communication lines were disrupted in Iowa by ice and in Michigan by strong winds.

Roofs of a grocery store and three garages collapsed under their snow burden in southern Minnesota. The roof of another Minnesota grocery collapsed in a similar storm Wednesday.

The Friday - Saturday storm dumped up to 15 inches of new snow in the area. Sioux Falls had 24 inches on the ground, but eight foot drifts were common throughout South Dakota. Redwood Falls, Minn., had a 10 inch fall.

Gale-force winds hampered the job of road clearance. Roads were reblocked in Minnesota soon after the snowplows passed.

Highways were lined with abandoned cars in South Dakota. Motorists sought refuge in small towns or farm houses. Virtually all bus and highway travel was halted temporarily in the state.

A northwest gale toppled 50 telephone poles in the Muskegon, Mich., area. Service was disrupted to three cities Freezing drizzle topped 11 inches of wet snow in the Sault Ste. Marie, Mich., area.

Ice storms isolated 12 southeast Iowa towns. Nearly 200 long distance lines were knocked out in the state. Wisconsin and Nebraska also had snow and ice.

Very warm weather prevailed in the Gulf states, spreading as far north as Chicago and Indianapolis. Indianapolis had a morning temperature of 65 and Chicago a 59 before the edge of the new cold surge came in.

At least eight deaths were attributed to the weather. Two died of exertion induced heart attacks while clearing away snow in Minnesota and six were killed in traffic accidents in Iowa during snow, sleet, hail, rain or fog.

Charleston, S. C., had a reading of 80; Augusta, Ga., 86; Atlanta, 81, and Nashville, Tenn., 80.

MILK SANITARIAN

(Continued From First Page)

peal to Baton Rouge resulted in Martin's discharge being refused.

In answer to charges of a Lafayette police juror that "all of this is nothing but politics," Methe said the survey of the dairies included not only the physical conditions that existed but also the records and reports of control work carried on during the previous six months."

Concerning a requested re-survey by the milk plant operators, Methe said, "a re-survey now would not change materially, as those very record and reports (previously examined) would have to be included in the re-survey.

SOVIETS GIVE UP

(Continued From First Page)

up work on a treaty and the word is that the United States wants a treaty with or without the Soviet Union.

Dulles and Malik held their first conversation on the Japanese situation last fall when Malik went to Dulles' apartment. At that time Dulles gave Malik some questions regarding the peace treaty and Malik saw him later with the answers.

The Russians apparently have not changed their postion on the Japanese peace treaty and apparently have decided to have nothing further to do with Dulles' negotiations.

JES' RAMBLIN'

(Continued From First Page)

Mrs. S. B. (Ollie) Hancock, Billie Dunn, Aubry Ray Bennett.

Out near the college, inside of eight weeks there has been a martial and geographical triangle. Mr. and Mrs. John Smith (not the correct names but will answer) lived in onehouse, and they were, let us say, the left corner angle of the base of the triangle. The other base of the triangle at the right was, let's call her, Mrs. Jones,a widow . Then at the apex of the triangle was Bill Brown, bachelor.

Trouble started with the Smith family and they were soon divorced. Then Smith, wearied by lonesomeness, visited Widow Jones and found her so comfortingan d altogether lovely that he married her. Then Mrs. Smith, quite lonesome over her marital upset, found comfort in the company of Bachelor BillBrown . The next thing that happened was their marriage. A divorce and two marriages seem to have followed in rapid succession and now everyone in the immediate neighbornood seems tobe happy and enjoying life.

Jean Bower, English education major of Monroe, who was graduated as valedictorian of the 1950 fall semester class at Northwestern State led a list of 242 students who made the honor roll in their respective schools with a 2.62 average.

Jean, who has been very active in student affairs, is a member of the Northwestern chapter of Delta Sigma Epsilon, national social sorority. Eighteen other students from the Monroe area maintained sufficiently high averages to be named on thedean's list of honor roll students last semester. They are:

School of education; Jean Bower, senior; Jeff T. Hennessy, senior; Marna E. Hynum, senior; James Henry Camp, senior, Clara Yvonne Ewing, senior; and Louise E. Harris, senior, from Monroe and West Monroe; Therese Davis, Junior, Ferriday; Ronald H. Gilliland, junior, Rayville; Barbara Herron, freshman, Oak Ridge; Katherine E. Hopkins, senior, Tallulah; and Betty Claire Polk, senior, Winnsboro.

School of Applied Arts and Sciences: Eleanor C. McKee, junior, Gloria A. Schumaker, junior, Mary D. Schwab, freshman, all of Monroe; Joe Price Lancaster, junior, Ferriday; and Nan Short, freshman, Winnsboro.

School of Arts and Sciences: James Leake, freshman,Roy Russell, senior, of Monroe; and Virginia Lockard, sophomore, Oak Grove.

"Dear Jes' Ramblin':

"I am afraid that the letter from Mrs. Eva Winkler, which you published in your column of Tuesday, March 1, might give the impression that Red Cross is not doing its job.

"Mrs. Winkler is the wife of Cpl. Augustus F. Winkler, and she and his dependent mother, Mrs. Ella N. Laube, have been recipients of Red Cross aid for a number of years. This began in 1944 when certain medical expenses of the mother were paid. Then in December, 1945, we provided subsistence for the family pending receipto f a readjustment allowance from the government. Corporal Winkler re-enlisted in the service in 1946, and his allotment for his family was delayed for almost six months. During this time Red Cross provided weekly maintenance so that Mrs. Winkler and her mother-in-law could have the necessities of life. In July, 1950 our chapter provided transportation for her to a hospital in New Orleans. We have had no contact with them since October 31, 1950, when the chapter assisted in helping Mrs. Eva Winkler get medical attention.

"In addition to providing funds for subsistence, our chapter made a furlough investigation during a request for emergency leave by the corporal, and, also, through Red Cross overseas, where Corporal Winkler was stationed, attempted to have him provide support for his wife when he discontinued family allowance.

"Upon reading your column, we immediately contacted the Red Cross field representative at Brooke army medical center with reference to this case because, if Mrs. Winkler needed assistance, we were interested in knowing why it had not been provided. In response to this inquiry, we were informed that after leaving Monroe Mrs. Winkler received financial assistance from theShvereport chapter and transportation to the Brooke medical center. Since there, Red Cross has been particularly active in her behalf in that it has been successful in having her husband assume responsibility for her needs at the hospital.

Since you published Mrs. Winkler's letter without comment, I feel that the people who read your column should know what has been done by Red Cross inher behalf.

Very truly yours.
C. McVea Oliver,
Chapter Chairman.

Cadet F. Speed Bancroft of Monroe was awarded the Silver A at Culver Military Academy recently for the high quality of his academic achievement during the first semester of the current school year.

To be eligible for the award Bancroft had to attain an average of at least 4.75 quality points for a minimum of four units of work (5.00 is a B) and have maintained a high citizenship rating for the past three grading periods.

A senior at the academy this year, Bancroft is the son of Mr. and Mrs. T. O. Bancroft, 1200 St. John drive, Monroe.

Friendly, Courteous Service Always At Silverstein's

See Silverstein's 'lilac' ad on page 6-B

Silverstein's

3 Ways To Buy

Makes Easter Shopping Easier

Easy - To - Open Charge Account

A Silverstein's charge account is so easy . . . no red tape . . . no hidden charges. The best merchandise at the easiest terms. Silverstein's depends on your integrity and ability to pay . . . just say "charge it."

Only 18 shopping days until Easter!

Easy - To - Use 3 Month Budget Plan

The budget plan is so convenient . . . make your selection . . . pay only 1/3 down. The balance is paid in three equal monthly payments. Shop the store, make your selection and any of our courteous clerks will be glad to explain the budget plan to you.

Outfitting yourself for the Easter Parade? Giving yourself a pre-Easter lift with new accessories . . . or planning gift purchases? Discover the easy way to Easter buying. Silverstein's 3 charge plans are each convenient and designed for you, enabling you to make the purchases you wish and spread your payments over a period of three months. Wise people are budget-minded . . . with our charge plans to tailor payments to income, budgeting is easy!

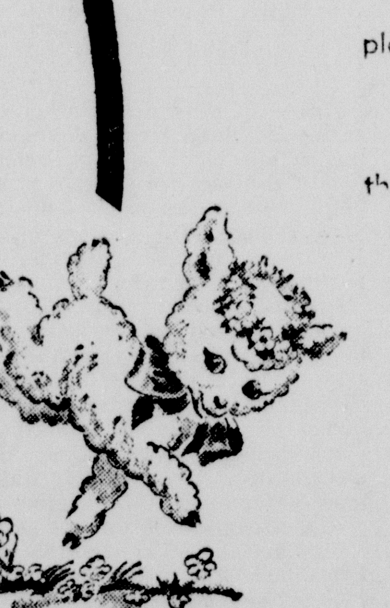

Simple, Convenient Lay-Away Plan

Many of our regular customers find lay-away the perfect answer. A small down payments and regular payments hold your selection of merchandise until you are ready for it.

"Choose from Nationally Known Lines for which Silverstein's is Famous"

SILVERSTEIN'S

North Louisiana's Largest and Finest Woman's Apparel Store

Pastor Says Church Aiding In Destroying Civilizaton

Speaking before a group of pastors of churches of the Twin Cities, the past week, Dr. Hugh E. Bradshaw, pastor of Memorial Presbyterian Church, delivered a thought-producing talk on the operations of the church today as it concerns all civilization. He said in part:

"During World War II, an Englishman is reported as having said he watched the intense bombing of London: Civilization is not going to be destroyed for it is being destroyed before our very eyes and we are powerless to stop it."

"When asked to bring a message today, it seemed profitable for us to think about the church's contribution to the decay of our civilization and when I say decay, I use a light word for what is going on . . . The church has contributed to the destruction of civilization by the device of making substitues. It has substituted a social-gospel for a soul-saving gospel. At a preaching mission, a minister stated that all needed was for the church to go across the railroad tracks and demolish the slums of the unfortunate and the millenium would be ushered in. . . . To me it seems that unless the power of God changes the lives of slum dwellers, there can be no such new religious order.

"The church has contributed to the decay of civilization by substituting a self-centered life for a Savior-centered life. In many modern Sunday Schools and in day schools the word 'self-expression' takes the place of a Christ-centered life.

"The church must maintain its methods and techniques with the day school and we do so at the cost of knowledge of the Bible as the rule and conduct of life. Because little Johnnie and little Susan have been in the habit of expressing themselves fully at day school they want to do so at Sunday School. By the time these youngsters get through telling experiences in shows and parties, the hour is up and they have not been taught the saving truths of a Savior-centered life.

"Man by nature is naturally depraved The affections are involved so that we cannot love the right things. Our thinking is so involved that we cannot love the right things. Ability to think pure and clear thoughts is nullified largely. Education is pitched on the plane of self-expression. Should this process and approach to the task of education continue long enough, we shall soon revert to uneducated pagans, each in his ignorance doing what seems good in his own eyes.

"When I was a student in the seminary in Princeton years ago, an eloquent preacher came to give a talk on religion. He could not speak in the seminary because of his radical views. He set himself to destroy the faith of his listeners in the infallibility of the Word of God. The Bible, he said, was not a revelation of God's wisdom and love to men. It was, he maintained, a mere record of a people, the Jews in their struggle to come to a knowledge of the truth, and that it must be regarded strictly as history. Many hearers were swept off their feet by the man's eloquence. But hearers who thought more deeply affirmed that we live in two orders, natural and supernatural, that God through His love has pulled the curtains back and showed us the stage and settings of the entrance to the supernatural world.

"There is today grave danger that the church substitue a naturalistic religion for a supernatural religion. Already a great section of the church is already falling victim to this damnable fallacy.

"Some years ago a German philosopher named Nietzsche, preached the doctrine that God was dead. In time this idea took hold and entered into the grass roots of society and the common man began to believe it. Hitler came on the scene at the right time to ride to victory over the blood of his people. He held sway for a few years; but the lie of his fallacious system ate from within while God's avenging justice fought from without. Hitler paid the price of his naturalistic religion and the people of Germany today are paying for their folly.

"Let the church bestir itself. Let it quit substitutes, let the church return to its first love. Let the church be baptized afresh with that unction from on high, giving it power to become in our day, a great creative power for righteousness and justice to all will come when the church is the church holding forth the doctrine of God preaching a soul-saving gospel and bringing men into fellowship with the eternal God."

UNITED JEWISH CHARITIES MEET

Hold Session To Report On Campaign; Great Need Still Seen

Officers, directors and workers in the United Jewish charities campaign in northeast Louisiana met in the La Casa Tea Room Thursday night to report the year's outcome and to hear a brilliant and stimulating address by William Jackson, manager of the southeast division of the United Appeal. He came from Atlanta, Ga. headquarters to be guest speaker for the occasion. Herman Masur, campaign chairman, presided as toastmaster.

Reports were rendered and the financial report was specially encouraging. All pledges were fulfilled 100 per cent, stated Mrs. Frances Marcus, secretary-treasurer.

Mr. Jackson reported of conditions as he found them in many months sojourn in Israel where he was from July until December last year. He told of bad conditions with more displaced persons pouring in there than can be conveniently accommodated. Housing conditions especially are bad, he said and many are living in tents. Their food is only of the most meagre type, such things as eggs and milk are almost unknown.

The need for an active campaign for 1951 was stressed. Those attending, to the number of 30, were given a closeup picture and were inspired to do even more far reaching and effective work in behalf of those in need in the coming year than ever before.

It was announced that the annual meeting will be held in the Temple annex on March 14.

A resolution calling for a rising vote of thanks for all who have aided the cause the past year as officers, directors and workers was taken and met with unanimous action by the assemblage.

Although a man of much modesty, it was well known that Herman Masur, local civil leader, was responsible to large degree for the success of the campaign the past year of which he was director.

P.-T. A. District To Hold Session

Jonesville, March 3.—(Special) — Parent - Teachers Association members of four parishes will meet in Jonesville on Wednesday, March 7, for the tenth district spring conference. The district is composed of Catahoula, Concordia, Tensas and Madison parishes.

The meeting will be held in the Jonesville recreation center with the Block P.-T. A. unit as hostess group. Mrs. David F. Miller, Jr., of Waterproof is tenth district president.

Speakers on the program will include Miss Clyde Mobley, associate supervisor of adult homemaking, state department of education, who will discuss "Home and Family Life Education," and Mrs. Marvin Johnson, second vice-president of the state P.-T. A., who will talk on "Responsibilities of Parents-Teachers Members."

Special guest at the meeting will be Shelby M. Jackson, state superintendent of education, who will be in Catahoula also on the previous day for a school tour and speaking engagement at the Sicily Island Rotary Club.

Holly Grove Pastor In His New Home

Wisner, La., March 3.—(Special) —Rev. W. Braswell has moved into the new parsonage at the Holly Grove Baptist Church, five miles west of Wisner. The six room home complete with all utilities is located on a two-acre plot of land adjoining the church. The land was donated by N. E. Oliver and M. C. Batey.

The major part of the work in building the pastors home was done by members and friends of the church. Material cost approximately $4,200 and less than $500 was spent in hiring labor. Members of the building committee are: Paul Beach, E. E. Carroll and Lonzo Braswell.

The Holly Grove Baptist Church was organized in 1925 and now has 159 resident members. The Reverend Braswell has been pastor since May, 1950. Before coming to Holly Grove, he served for three and one-half years as pastor of the Baptist church in Bosco, La.

Carlin is the old name for the pug dog, but it now is obsolete.

Clearance!
CLOSE OUT!
ONE GROUP
SPORT WEAR
Includes jackets, vests, skirts and blouses!
1/2 PRICE
Values to 18.95
Wonderful wool, corduroy and velveteen jackets, vests and skirts! Lovely jersey, rayon and satin blouses! Sale priced just in time for spring wear!
Sportswear, Second Floor

Clearance!
ENTIRE STOCK
ALL WOOL
KNIT SUITS
1/3 OFF
Regularly 14.95 to 39.95
Beautiful all wool knit suits with woven design. In colors of pink, navy, aqua, green, white, rust, gold, beige, red, coral. Truly a wonderful buy!
Sportswear, Second Floor

Clearance!
DRAPERY
FABRICS
1.29 YD
Values to 2.25
Printed stripes and florals on sail cloth and pebble cloth in short lengths from 2 1/2 to 12 yard lengths! Suitable for slipcovers and draperies, in 48" widths.
The Palace Annex

the Palace

New washable spring fabrics, practical because they are so versatile for you!
Dumari's Lovely Lady Voile
1.29 YD
Guaranteed fast color!
Made of fine Pima cotton!
Tebilized for crease resistance!
A gorgeous, colorful collection of your beloved voiles in a galaxy of newer-than-spring prints and solids! Big or little florals, and conventional designs . . . bright, light or dark—ready to whip up into your favorite spring fashions.
"Where fashion is measured by the yard"
"Daylight" Third Floor

STORE HOURS: Weekdays—9:30 to 5:30, Saturday—9:30 to 6:00
the Palace
Dress your festive best this Easter in
the "Dart" by Arrow
3.95
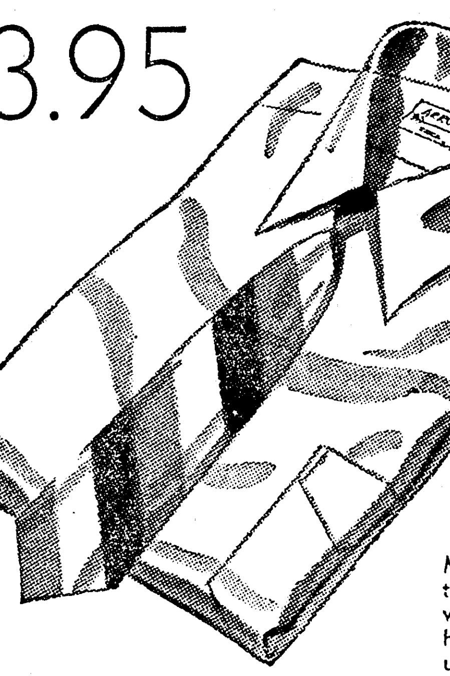

Men everywhere prefer the Arrow "Dart" with the good looking, perfect fitting Arrow collar that won't wilt and won't wrinkle! It's Sanforized and has buttons that are anchored on to stay! Dress up this Easter in an Arrow "Dart", sizes 14 to 18, sleeves 32 to 35.
Men's Shop, Street Floor

the Palace
Now, a complete selection for Easter!
Sport coats and handsome slacks
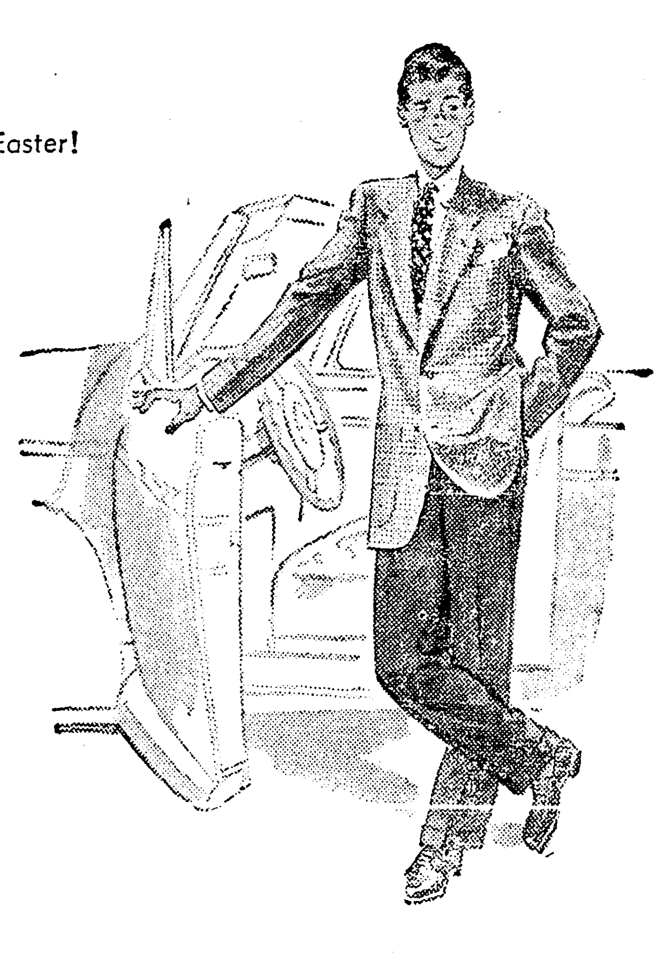
Slacks by Happy Kid—
3.95 to 5.95
Sizes 4 to 12
5.95 to 7.95
Sizes 10 to 18
Sport coats—
4.95 to 15.95
Sizes 1 to 12
15.95 to 22.50
Sizes 13 to 22
Here's the swankest, swellest bunch of sport coats and slacks that ever made a little fellow look as sharp as his college brother . . . in the new styles that are wowing 'em on every campus. The sport coats are of 100% wool or rayon, and the slacks are of sheen gabardine, field club, sharkskin and tropicals in boxer and regular styles. All in pleasing colors for spring and Easter. Come in tomorrow and see these handsome sport clothes for yourself.
Boys' Shop, Sixth Floor

the Palace
Charles of the Ritz
Introduces

A new, dewey-light make-up lotion!
LIQUID VEIL completely covers your skin with color at a touch . . . spreading as easily as a blush. So much lighter . . . yet it conceals shadows and blemishes like magic. Never dries or cakes because of its super-refined oils. You use so little, Liquid Veil lasts and lasts and lasts. In six "natural" complexion shades.
the bottle 3.00 plus tax
exclusively ours, Cosmetics, Street Floor

Give a matched set of
Samsonite Luggage
. . . perfect for the college crowd home for Easter!

You'll love these matched sets of Samsonite luggage, in a blue satin finish composition or russet plastic finish. This miracle covering is tough, dirt proof and better than leather, because it's actually more durable and longer wearing. Has heavy duty lining of rayon faille, with solid brass streamlined locks.
The Palace
DIAL 8131

Train case	17.50
Vanity O'Nite	17.50
Ladies O'Nite (regular)	19.50
Ladies O'Nite (convertible)	22.50
Ladies Wardrobe	25.00
Pullman	27.50

plus Federal tax
The Palace Annex

the Palace
A lovely garden of spring colors
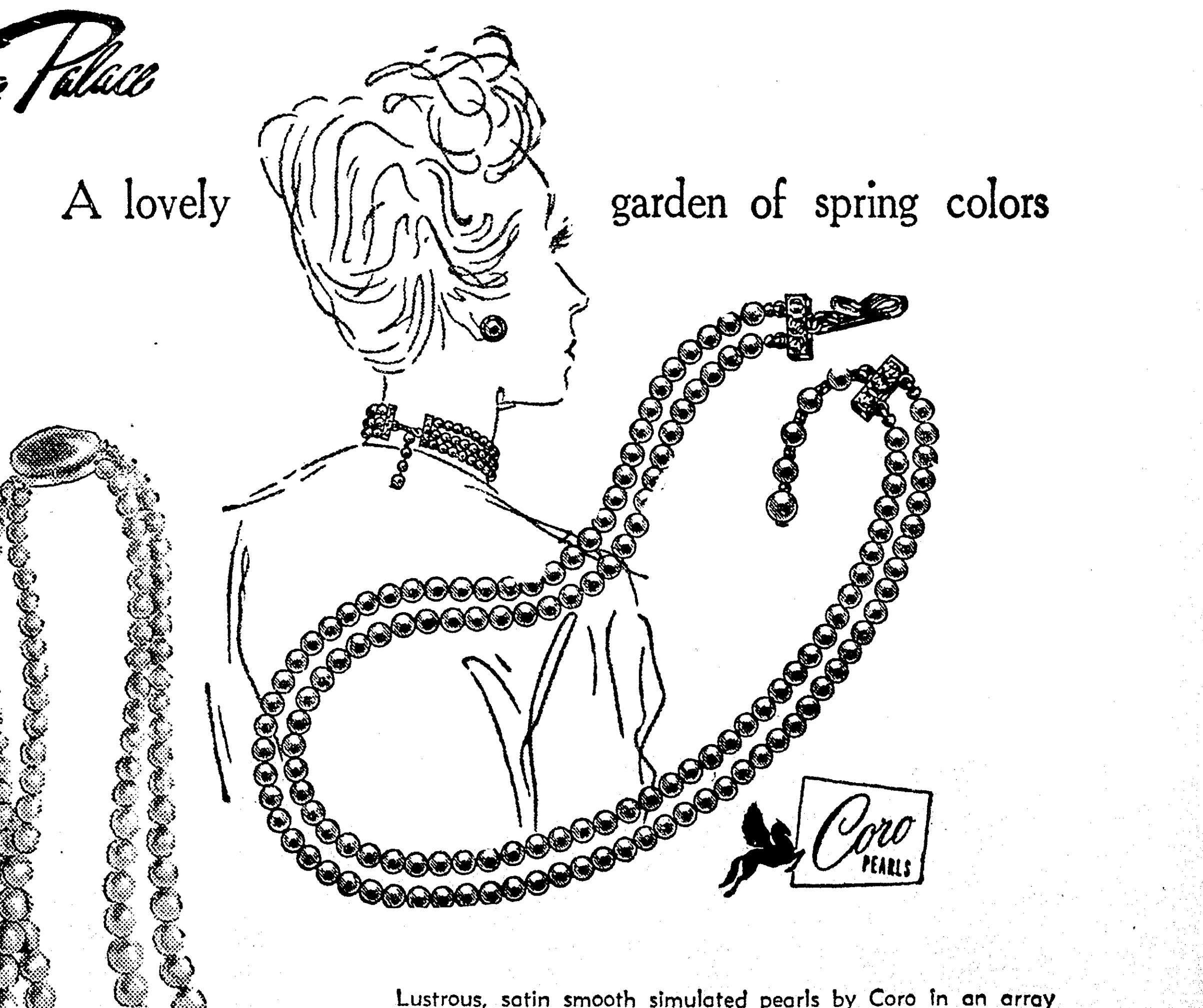
Coro PEARLS
Lustrous, satin smooth simulated pearls by Coro in an array of colors as fresh and lovely as a garden in spring, and hued to compliment your complexion and your costume. Bluebell, new leaf, twig, daffodil, hyacinth, dawn, iris, solid pink, and white.

Uniform Adjusta chokers	1.00
Matching bracelets and earrings	1.00 each
Graduated, with simulated pearl clasp	1.95
Earrings to match	1.95

Prices Plus Tax
Coro Jewelry, Street Floor

Pastor Says Church Aiding In Destroying Civilizaton

Speaking before a group of pastors of churches of the Twin Cities, the past week, Dr. Hugh E. Bradshaw, pastor of Memorial Presbyterian Church, delivered a thought-producing talk on the operations of the church today as it concerns all civilization. He said in part:

"During World War II, an Englishman is reported as having said he watched the intense bombing of London: Civilization is not going to be destroyed for it is being destroyed before our very eyes and we are powerless to stop it."

"When asked to bring a message today, it seemed profitable for us to think about the church's contribution to the decay of our civilization and when I say decay, I use a light word for what is going on . . . The church has contributed to the destruction of civilization by the device of making substitues. It has substituted a social-gospel for a soul-saving gospel. At a preaching mission, a minister stated that all needed was for the church to go across the railroad tracks and demolish the slums of the unfortunate and the millenium would be ushered in. . . . To me it seems that unless the power of God changes the lives of slum dwellers, there can be no such new religious order.

"The church has contributed to the decay of civilization by substituting a self-centered life for a Savior-centered life. In many modern Sunday Schools and in day schools the word 'self-expression' takes the place of a Christ-centered life.

"The church must maintain its methods and techniques with the day school and we do so at the cost of knowledge of the Bible as the rule and conduct of life. Because little Johnnie and little Susan have been in the habit of expressing themselves fully at day school they want to do so at Sunday School. By the time these youngsters get through telling experiences in shows and parties, the hour is up and they have not been taught the saving truths of a Savior-centered life.

"Man by nature is naturally depraved The affections are involved so that we cannot love the right things. Our thinking is so involved that we cannot love the right things. Ability to think pure and clear thoughts is nullified largely. Education is pitched on the plane of self-expression. Should this process and approach to the task of education continue long enough, we shall soon revert to uneducated pagans, each in his ignorance doing what seems good in his own eyes.

"When I was a student in the seminary in Princeton years ago, an eloquent preacher came to give a talk on religion. He could not speak in the seminary because of his radical views. He set himself to destroy the faith of his listeners in the infallibility of the Word of God. The Bible, he said, was not a revelation of God's wisdom and love to men. It was, he maintained, a mere record of a people, the Jews in their struggle to come to a knowledge of the truth, and that it must be regarded strictly as history. Many hearers were swept off their feet by the man's eloquence. But hearers who thought more deeply affirmed that we live in two orders, natural and supernatural, that God through His love has pulled the curtains back and showed us the stage and settings of the entrance to the supernatural world.

"There is today grave danger that the church substitue a naturalistic religion for a supernatural religion. Already a great section of the church is already falling victim to this damnable fallacy.

"Some years ago a German philosopher named Nietzsche, preached the doctrine that God was dead. In time this idea took hold and entered into the grass roots of society and the common man began to believe it. Hitler came on the scene at the right time to ride to victory over the blood of his people. He held sway for a few years; but the lie of his fallacious system ate from within while God's avenging justice fought from without. Hitler paid the price of his naturalistic religion and the people of Germany today are paying for their folly.

"Let the church bestir itself. Let it quit substitutes, let the church return to its first love. Let the church be baptized afresh with that unction from on high, giving it power to become in our day, a great creative power for righteousness and justice to all will come when the church is the church holding forth the doctrine of God preaching a soul-saving gospel and bringing men into fellowship with the eternal God."

UNITED JEWISH CHARITIES MEET

Hold Session To Report On Campaign; Great Need Still Seen

Officers, directors and workers in the United Jewish charities campaign in northeast Louisiana met in the La Casa Tea Room Thursday night to report the year's outcome and to hear a brilliant and stimulating address by William Jackson, manager of the southeast division of the United Appeal. He came from Atlanta, Ga. headquarters to be guest speaker for the occasion. Herman Masur, campaign chairman, presided as toastmaster.

Reports were rendered and the financial report was specially encouraging. All pledges were fulfilled 100 per cent, stated Mrs. Frances Marcus, secretary-treasurer.

Mr. Jackson reported of conditions as he found them in many months sojourn in Israel where he was from July until December last year. He told of bad conditions with more displaced persons pouring in there than can be conveniently accommodated. Housing conditions especially are bad, he said and many are living in tents. Their food is only of the most meagre type, such things as eggs and milk are almost unknown.

The need for an active campaign for 1951 was stressed. Those attending, to the number of 30, were given a closeup picture and were inspired to do even more far reaching and effective work in behalf of those in need in the coming year than ever before.

It was announced that the annual meeting will be held in the Temple annex on March 14.

A resolution calling for a rising vote of thanks for all who have aided the cause the past year as officers, directors and workers was taken and met with unanimous action by the assemblage.

Although a man of much modesty, it was well known that Herman Masur, local civil leader, was responsible to large degree for the success of the campaign the past year of which he was director.

P.-T. A. District To Hold Session

Jonesville, March 3.—(Special)—Parent-Teachers Association members of four parishes will meet in Jonesville on Wednesday, March 7, for the tenth district spring conference. The district is composed of Catahoula, Concordia, Tensas and Madison parishes.

The meeting will be held in the Jonesville recreation center with the Block P.-T. A. unit as hostess group. Mrs. David F. Miller, Jr., of Waterproof is tenth district president.

Speakers on the program will include Miss Clyde Mobley, associate supervisor of adult homemaking, state department of education, who will discuss "Home and Family Life Education," and Mrs. Marvin Johnson, second vice-president of the state P.-T. A., who will talk on "Responsibilities of Parents-Teachers Members."

Special guest at the meeting will be Shelby M. Jackson, state superintendent of education, who will be in Catahoula also on the previous day for a school tour and speaking engagement at the Sicily Island Rotary Club.

Holly Grove Pastor In His New Home

Wisner, La., March 3.—(Special)—Rev. W. Braswell has moved into the new parsonage at the Holly Grove Baptist Church, five miles west of Wisner. The six room home complete with all utilities is located on a two-acre plot of land adjoining the church. The land was donated by N. E. Oliver and M. C. Batey.

The major part of the work in building the pastors home was done by members and friends of the church. Material cost approximately $4,200 and less than $500 was spent in hiring labor. Members of the building committee are: Paul Beach, E. E. Carroll and Lonzo Braswell.

The Holly Grove Baptist Church was organized in 1925 and now has 159 resident members. The Reverend Braswell has been pastor since May, 1950. Before coming to Holly Grove, he served for three and one-half years as pastor of the Baptist church in Bosco, La.

Carlin is the old name for the pug dog, but it now is obsolete.

Clearance!

CLOSE OUT!

ONE GROUP

SPORT WEAR

Includes jackets, vests, skirts and blouses!

1/2 PRICE

Values to 18.95

Wonderful wool, corduroy and velveteen jackets, vests and skirts! Lovely jersey, rayon and satin blouses! Sale priced just in time for spring wear!

Sportswear, Second Floor

Clearance!

ENTIRE STOCK ALL WOOL

KNIT SUITS

1/3 OFF

Regularly 14.95 to 39.95

Beautiful all wool knit suits with woven design. In colors of pink, navy, aqua, green, white, rust, gold, beige, red, coral. Truly a wonderful buy!

Sportswear, Second Floor

Clearance!

DRAPERY FABRICS

1.29 YD

Values to 2.25

Printed stripes and florals on sail cloth and pebble cloth in short lengths from 2 1/2 to 12 yard lengths! Suitable for slipcovers and draperies, in 48" widths.

The Palace Annex

the Palace

New washable spring fabrics, practical because they are so versatile for you!

Dumari's Lovely Lady Voile

1.29 YD

Guaranteed fast color!

Made of fine Pima cotton!

Tebilized for crease resistance!

A gorgeous, colorful collection of your beloved voiles in a galaxy of newer-than-spring prints and solids! Big or little florals, and conventional designs . . . bright, light or dark—ready to whip up into your favorite spring fashions.

"Where fashion is measured by the yard"

"Daylight" Third Floor

STORE HOURS: Weekdays—9:30 to 5:30, Saturday—9:30 to 6:00

the Palace

Dress your festive best this Easter in

the "Dart" by Arrow

3.95

Men everywhere prefer the Arrow "Dart" with the good looking, perfect fitting Arrow collar that won't wilt and won't wrinkle! It's Sanforized and has buttons that are anchored on to stay! Dress up this Easter in an Arrow "Dart", sizes 14 to 18, sleeves 32 to 35.

Men's Shop, Street Floor

the Palace

Now, a complete selection for Easter!

Sport coats and handsome slacks

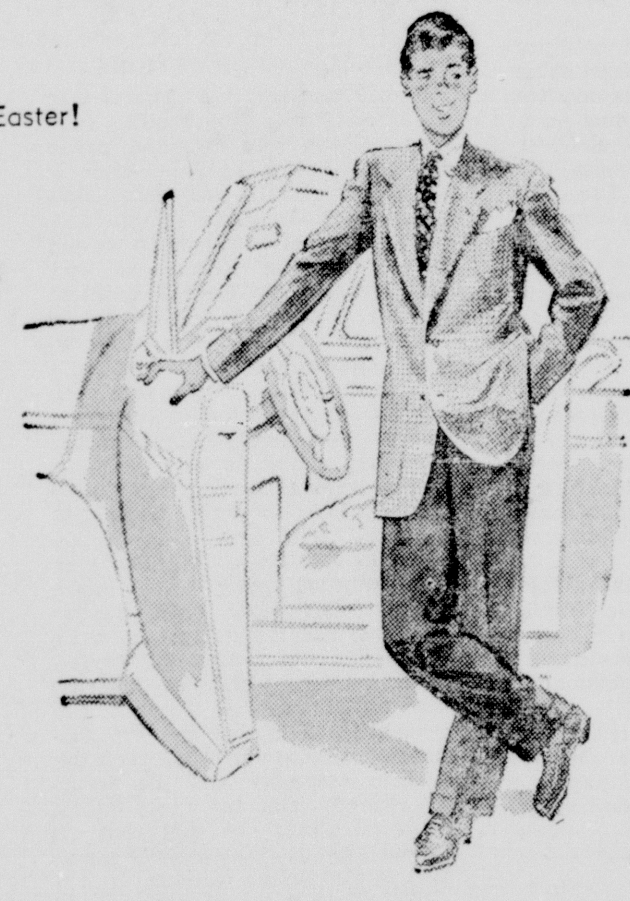

Slacks by Happy Kid—

3.95 to 5.95
Sizes 4 to 12

5.95 to 7.95
Sizes 10 to 18

Sport coats—

4.95 to 15.95
Sizes 1 to 12

15.95 to 22.50
Sizes 13 to 22

Here's the swankest, swellest bunch of sport coats and slacks that ever made a little fellow look as sharp as his college brother . . . in the new styles that are wowing 'em on every campus. The sport coats are of 100% wool or rayon, and the slacks are of sheen gabardine, field club, sharkskin and tropicals in boxer and regular styles. All in pleasing colors for spring and Easter. Come in tomorrow and see these handsome sport clothes for yourself.

Boys' Shop, Sixth Floor

the Palace

Charles of the Ritz

Introduces

A new, dewey-light make-up lotion!

LIQUID VEIL completely covers your skin with color at a touch . . . spreading as easily as a blush. So much lighter . . . yet it conceals shadows and blemishes like magic. Never dries or cakes because of its super-refined oils. You use so little, Liquid Veil lasts and lasts and lasts. In six "natural" complexion shades.

the bottle 3.00 plus tax

exclusively ours, Cosmetics, Street Floor

Give a matched set of

Samsonite Luggage

. . . perfect for the college crowd home for Easter!

You'll love these matched sets of Samsonite luggage, in a blue satin finish composition or russet plastic finish. This miracle covering is tough, dirt proof and better than leather, because it's actually more durable and longer wearing. Has heavy duty lining of rayon faille, with solid brass streamlined locks.

Train case	17.50
Vanity O'Nite	17.50
Ladies O'Nite (regular)	19.50
Ladies O'Nite (convertible)	22.50
Ladies Wardrobe	25.00
Pullman	27.50

plus Federal tax

The Palace Annex

The Palace

Masur Bros. Inc.

DIAL 8131

the Palace

A lovely garden of spring colors

Coro PEARLS

Lustrous, satin smooth simulated pearls by Coro in an array of colors as fresh and lovely as a garden in spring, and hued to compliment your complexion and your costume. Bluebell, new leaf, twig, daffodil, hyacinth, dawn, iris, solid pink, and white.

Uniform Adjusta chokers	1.00
Matching bracelets and earrings	1.00 each
Graduated, with simulated pearl clasp	1.95
Earrings to match	1.95

Prices Plus Tax

Coro Jewelry, Street Floor

Editorials and Comment

A Paradise Lost

Some years ago one of the nation's top fishing experts termed the waters in the Monroe area a "fishing paradise." He was referring to Bayou DeSiard, Hog Bayou and other streams within a stone's throw of our city limits.

In those days a person could take a five minute ride out to the banks of either bayou and catch the limit in an hour or two—enough fish for any man or any family to eat. Today it's a different story.

District Attorney Fred Fudickar has done an excellent job in following up reports of violations, but apparently the regulations either aren't stiff enough or the crew of enforcement officers isn't large enough to see that violators are punished. We agree with Mr. Fudickar that strenuous methods should be taken in this regard.

We believe that the use of nets of any size, except those used to seine minnows, should be prohibited in the bayous mentioned. We have seen gill nets ordinarily used in Gulf coast fishing employed by those who apparently are circumventing the law in Bayou DeSiard. These nets will catch anything from a small whale to a small bass. The old retort that "we throw back the little ones" is a lot of baloney in most cases.

Last Tuesday night the Ouachita unit of the Louisiana Wildlife federation recommended a new law to govern all fishing in certain bayous in this area, and particularly specified certain regulations for commercial fishing in which we concur wholeheartedly. Provisions in the new law would limit commercial fishing operations except with the permission and special license and supervision of the parish fish and game commission, would outlaw illegal tackle, nets and seines; limit commercial fishing to between sunrise and sunset; prohibit paid guides from taking fish while "working;" outlaw use of any nets or seines within 300 feet of dams, railroad crossings, narrow passages or other obstructions in the waters, except small bait nets, and require commercial fishermen to file with the fish and game commission location of their nets and seines. Fines of $25 to $100 or 30 days in jail, or both, upon conviction, are provided in the proposed statute. Our only objection is that the proposed penalties are not stiff enough.

Statistics have been produced to prove that fishing is the most popular sport in the United States. Hundreds of sportsmen in the Twin Cities are ardent anglers, but unless something is done to halt the ruthless and, in many cases, unlawful draining our streams of game fish, these men, women and children might just as well turn to tiddley-winks for diversion, as far as fishing results are concerned.

We Must Convince Germans

When General Eisenhower gave the nation his report on European problem of German rearmament, saying it was one for the politicians.

Some weeks have gone by since then, and the politicians don't seem to be addressing themselves to this task. It's not just a matter of our needing German military strength in a European defense force. It's—that we can't afford to have the Germans be "neutral" or turn toward the Russians.

For years now the Russians and their stooges in East Germany have been holding out to the west Germans the glittering lures of national unity, neutrality and peace. In recent months the appeals have been stepped up.

The Bonn government and other west German politicians have spurned these offers as deceptive, and they will probably go on rejecting them. But that shouldn't be all. German people are extremely reluctant to cover the fact that the ceptive to such talk.

The appeal of unity to a divided nation is obvious. And to a people who see themselves in the front line of any war between west and east, neutrality and peace are likewise powerful magnets.

A U. S. official in Germany described the effect of this Communist propaganda on those in the western zones:

"It is like a fog seeping into a poorly constructed house. You shut the door and close the windows, but it comes in through the cracks in the walls. Unfortunately there are plenty of cracks in the house we have built in western Germany."

Whatever they may now be saying publicly, officials of the Bonn regime cannot ignore the attitude of the people who support them. If they are yearning for unity and neutrality, the government will have to reflect the fact in its dealings with both east and west.

A four-power conference affecting Germany would almost certainly find Bonn officials divided on the issue of following western policy.

There is only one way to win the west Germans to the side of the Atlantic pact nations. They must be convinced that we and every other country in the group will contribute unfailingly to the joint task of resisting Soviet aggression.

When a colossus like Russia is at the eastern gate, people close by need above all to have their confidence bolstered. They want assurance that resistance will mean something more than just winning them a top spot on the Communists' purge list. This holds not only for the Germans but for the French and others.

That confidence can only come from a determination of all the threatened countries to stick together and put up a stiff defense; and from a bold display of leadership on somebody's part.

As Eisenhower declared, the United States, by virtue of its youth, its strength, its freedom from past ravages of war, is ideally suited to exert that leadership. Doing so will supply a prime ingredient in the confidence of western Europe.

Our officials in Germany cannot convince German leaders of our resolve to stand firm in Europe so long as some American lawmakers of influence talk of leaving Europe to its own devices. These legislators should read the latest dispatches from Germany, wherein they may note the heavy price of niggling delay, doubt and uncertainty.

The moisture-laden fog of Russian propaganda is rotting the timbers of our German house. If we don't shore it up soon, it may fall apart and collapse into rubble.

Monroe Morning World

FOUNDED OCTOBER 20, 1929, BY ROBERT EWING
Published Every Morning Except Monday By
NEWS-STAR—WORLD PUBLISHING CORPORATION
110-114 North Second Street
JOHN D. EWING, President — WILSON EWING, Editor-Publisher

Entered as second class matter at the Monroe (La.) post office December 10, 1929 under the Act of March 3, 1879.

MEMBER OF THE ASSOCIATED PRESS
The Associated Press is exclusively entitled to the use for republication of all news dispatches credited to it or not otherwise credited in this paper and also the local news published herein. All rights of republication of special dispatches also reserved.

THE BRANHAM CO. National Advertising Representative. Offices: New York, Chicago, Atlanta, Dallas, Detroit, St. Louis, Kansas City, San Francisco, Los Angeles and Memphis.

To Call The Monroe Morning World All Departments May Be Reached By Calling 5161

The Monroe Morning World is an independent newspaper. It prints the news impartially. It supports what it believes to be right. It opposes what it believes to be wrong, without regard to party politics.

In New York

Walter Winchell

Newsboy Peddling His Papers.

Champ Sugar Ray Robinson's success has brought the knockers out of the woodwork already. He carries his Honorable Discharge from the Army with him for protection. The name on his Honorable Discharge is Walker Smith, his real name. . . . Dan Parker and other sports writers visited the hospital Walker Smith (Sugar Ray) was in following the "jumped ship" rumors. Sugar says he was sick and that in wartime a ship doesn't wait for a sick soldier. . . . A New York newspaper ran a phony story that he was dishonorably discharged but had to correct it in the following edition when the facts made their faces red. . . . At any rate we told Sugar Ray not to live under shadows and submit to blackmailers who had threatened to expose him. . . . The best way to meet such threats, we told him, is to fumigate them in the fresh air like this. . . . If anyone can prove Champion Sugar Ray was not sick at the time, bring that documentation to me and I will appreciate the "scoop."

Ex-champ J. Louis was courting his long-time heart (Ruby Dallas) when we saw them a few weeks ago. But a "tip" insists the "girl he will marry" is Janet Sayre, Cotton Club dancer in Larry Steele's "Smart Affairs." . . . Platoon (the Gus Ring horse which lost by a neck at Hialeah Monday) will not run again until the Experimental Handicap, Gus reveals. Those who put a bet on the swift thoroughbred (to place) must have been happy. The "On the Nose" squawkers shouldn't risk a $2 wager if they can't afford it. . . . Because of the Siamese setting, there will be no blondes in "The King and I" chorus. . . . Eddie Cantor's tour is packing them in, standees every perf. You should have heard the crowd (at Copa City) when Jimmy Durante embraced him on stage the other midnight. Thrilling. . . . A play boy-furrier with a Federal prison criminal record, who allegedly threatened to use his "influence" with this and other columns to run a model whose initials are M. G. out of town, will next hear from Dist. Att'y Hogan's office.

Observation from a sports page on the basketball scandal: "Many of these kids come from the slum areas of Manhattan and Brooklyn. The poverty of their environment makes it awful tough for such kids to resist the temptation of a fast, dishonest dollar. Apparently, they cannot achieve success any other way."

And don't forget such failures from slum areas (and poor families) as Irving Berlin, Al Smith, Eddie Cantor, George Gershwin, to name a quartet.

E. Hemingway becomes a grandpop again via the Jack Hemingways' upcoming second image. . . . The C. Chaplins (Oona O'Neill) expect their 4th. . . . Jack Benny's two teevy shots for Lucky Strikes cost the sponsor nearly $150,000. . . . NBC wants Durante for two more; he wants to do only one. . . . The passing of Edward J. Lambert, a good comic for decades, was not itemed, we are told. We witnessed his first click in the long ago. Good people. . . . U. S. Senator Wiley's youthful exec. ass't J. N. Cahn (and his wife) had a boy. He arrived in exactly 266 days, a medical phenom. . . . Ethel Thorsen, a teevy darling, has been signed for a weekly fashion program on CBS. Male guest celebs will serve as "Fashion Authorities." . . . At the last "Peep Show" performance the gals took the finale's bubble bath completely peeled.

Archibald MacLeish, Thornton

(Continued On Fifth Page)

Angelo Patri

Our Children

TEACHERS ALL

Every contact with people, every experience a child meets, teaches him something. Every neighbor is a teacher, every parent carries the responsibility of the teacher. The attitude of neighbors toward children, toward each other, becomes important under this condition.

Children must play with other children, especially with children of the neighbors, for it is through the give and take of new situations and new experiences that children learn. When they can have only the associations of home and family, their experiences cannot be as varied, and therefore as enriching, as when they rub elbows and exchanges smacks and shoves and smiles and helpings with children of other families.

Little children, those just starting to stand on their own feet, have to learn their way by experiment. The experiments often lead to results that older people will find unacceptable. Hair pulling, scratching, biting, smiting on the heads with shovels are all experiments in living that these little ones will try out. They have to learn that disapproval is their sole reward.

Children of all families will make these experiments, one way or another. When a child insists, even in the face of stern disapproval, upon continuing his experiment in forceful living, somebody must interfere. The mother in whose sight and keeping the children are for the moment is forced to speak. If her word is not heeded, the only thing she can do is to separate the contestants and send the aggressor home.

When this happens the understanding mother nods approval and says to the disgruntled child, "You misbehaved. You know you can't pull Dot's hair, you can't punch Don in the stomach. You'll have to stay in the house now until I can go out with you and I'll tell Dot's mother I am sorry you cannot play nicely. I hope you are ashamed."

An understanding word between the mothers sets all straight. The children will continue playing together, the mothers continue on a friendly footing and the children continue their learning under the best possible conditions: Free association, under the wise supervision of their mothers.

That is the ideal. Being human, a mother is likely to feel hurt when a child is sent home. If she maintains that attitude, the child will forfeit a part of his valuable education. It is better to unite in friendship and motherly understanding for the sake of the children.

The neighborhood bully is rare and must be handled as need arises. The usual neighborhood child is amenable to discipline.

Have your children reached the "beau problem" stage? Dr. Patri gives his excellent advice to parents of children this age in his booklet, No. 304, "Your Child and Other People." To obtain a copy send ten cents (coin preferred) and a 3-cent stamp to him, care of this papaer, P. O. Box 99, Station G, New York 19, N. Y.

Thurman Sensing

DOWN SOUTH

THE POWER OF EXAMPLE

In the interest of defense efforts, the president in recent weeks has called upon the people to "tighten their belts" and undergo a more austere economy and has called upon the people for greater moral stamina and less self-interest.

Assuming that the United States of America is threatened with destruction by enemies from without, both calls are well in order.

But the president should not overlook the power of example in appealing to the people. He should always remember that what the leaders of the people do speaks much louder than what they say.

The president should realize that economy must begin in Washington if it is to be observed throughout the nation. The president should realize that those holding top level government office must observe a high standard of morality if it is to extend generally among the people.

If there is extravagance and waste in government bureaus, if the federal budget is loaded with items unessential to the defense effort, then it is "asinine" to ask the people to undergo austerity. If there is corruption and immorality among officials of high rank in government service, then it should not be surprising if the moral stamina of the people should tend toward a like level.

We do not have to look far to find examples.

For instance, we consider the forces of communism our greatest enemy. Yet when an attempt is made to uproot Communists in government service, the president calls the effort a "red herring." And when Communists high in government service are rooted out and convicted, the secretary of state, who is responsible for our foreign policy, says of one of them, "I shall not turn my back on him."

Such leadership is at least confusing, if not disillusioning, to the people.

When the investigation by the senate of one of our great government lending agencies is described as "asinine" by the president, and it is later found that officials of this agency used their influence to see that certain loans were granted and then accepted large fees and positions at high salaries from the corporations obtaining the loans, what are the

(Continued On Fifth Page)

BELIEVE IT OR NOT

George E. Sokolsky:

THESE DAYS

GROUPING OF NATIONS

A war, such as the general war of 1939-45, does not readily subside. Those who expected peace to come like a rainbow after a storm have only had disappointment for their naive optimism.

The elimination of Japan as the prime power of Asia alone was sufficient to unsettle that continent and to keep it in chaos for a prolonged period. The competition between Soviet China and India for the succession to Japan's position will increase the confusion on that continent beyond anything that is clearly visible at this moment.

The organization of the United Nations in 1945 solve no major problem. The first error in relation to the United Nations was its formation prior to a peace treaty. This alone could be responsible for the failure to write a peace treaty. Also the United Nations charter contains inherent weaknesses, such as the veto, the separation of authorities (of substance and procedure) between the general assembly and the security council. But the most telling error of all is the fact that all nations are not automatically members of the United Nations.

If U. N. is to be a parliament of nations, upon what just grounds could any nation be omitted?

The absurdity becomes more apparent when we note that Ireland is not a member, but the Ukraine, which is only a province, is a member. If the Ukraine is a member, why not the Turkmen Soviet Socialist republic? And if the Ukraine, why not Spain?

The fact is that Mr. Roosevelt, who, at Yalta, assisted by Harry Hopkins and Alger Hiss, established the basis for the United Nations conference, never understood the nature of the union of Soviet Socialist republics or its even broader form, the third international, alias Comintern, alias cominform, alias the federation of Soviet Socialist republics.

Therefore, within the United Nations, but even more effectively outside it, are a group of countries that belong to a world union at the head of which stands Soviet Russia and whose central authority is in the Kremlin. These nations include Soviet Russia, Rumania, Poland, Bulgaria, Albania, Czechoslovakia, Hungary, eastern Germany, Mongolia, China (including Manchuria), north Korea, Viet Minh, Tibet. This union of states expects to make conquests in Burma this summer.

This is one of the most powerful groupings of states in history, embracing at least 800,000,000 human beings. It is policed by a vast Soviet army which is not only well-equipped but is extraordinarily mobile. It is also policed by an espionage service which includes national Communist parties in every country on earth, but all reporting to the Kremlin.

The commonwealth of nations is what remains of the British empire. This is an amazing institution because it is strictly voluntary, unpoliced, uncoerced. No country need remain in membership in the commonwealth unless it wants to.

In April, 1949, the prime ministers of the commonwealth countries—United Kingdom, Canada (minister external affairs), Australia, New Zealand, the Union of South Africa, India, Pakistan, Ceylon—made it possible for India to remain with the commonwealth and yet be Republican, the Indian government stipulating the king as "the symbol of the free association of its independent member nations, and as such the head of the commonwealth." In a word, India is part of the commonwealth, but there is no longer an emperor.

(Continued On Fifth Page)

Jimmie Fidler

IN HOLLYWOOD

Hollywood, March 3.—Believe me, I am not one of those who argue that entertainment is "essential" nor that screen stars should have preferential treatment in the draft. But I do see considerable practical sense in a suggestion made by a neighbor of mine.

He was talking about the probable induction of Vic Damone as a GI Joe, and offered to bet me that MGM's singing sensation, if drafted, will be assigned special service—as so many entertainers were during World War II—and assigned the job of entertaining troops.

"If that is the program," my neighbor contended, "why put him into uniform? With his earnings as a star skyrocketing, he would be paying Uncle Sam a lot of money in taxes if he remained a civilian—probably as much as $75,000 a year. And Uncle Sam needs the arms that money would buy more than he needs Vic Damone as a soldier.

"Why wouldn't it be a smart idea (my neighbor still has the floor) to exempt stars like Damone because of their tax value, on condition that they, in consideration of exemption, would contract to spend a certain percentage of their time, for the duration, in entertaining troops?"

Before concluding that the financial merit of such a scheme would be more than offset by the poor public relations involved in exempting an in-the-money star, give a thought to all the beefing that was caused a few years ago when prominent entertainers, instead of being used as combat troops, were given special services assignments. The only difference, then, was that Uncle Sam lost the taxes.

Preview Nights: Pic of the week: 20th Century-Fox's "U. S. S. Teakettle" (Gary Cooper-Jane Greer-Millard Mitchell-Eddie Albert). Loaded to the gunnels with a cargo of laughs, U. S. S. Teakettle scores a bullseye with every broadside. . . . Good: Metro-Goldwyn-Mayer's "Father's Little Dividend" (Spencer Tracy - Joan Bennett-Elizabeth Taylor - Don Taylor - Billie Burke). A sequel to "Father of the Bride," and a guaranteed entertainment dividend for every audience. . . . Fair: Republic's "Belle Le Grand" (Vera Ralston-John Carroll). A rather shopworn tale about San Francisco's Barbary coast, made palatable by skillful use of romantic backgrounds. . . . So-So: Eagle Lion Classics' "Naughty Arlette" (Mai Zetterling - Hugh Williams - Margot Grahame). A made-in-England comedy-drama that will add little lustre to the program. . . . Low Bridge: "Top Secret" (John Loder - Noel Madison). Imported from Britain—and not even the express charges. . . . Best Performance: Spencer Tracy in "Father's Little Dividend."

If there's one character in popular western fiction that's better loved by readers than any other, that character is "Hashknife Hartley," the hero of scores of magazine stories and books written by Author W. C. Tuttle. For years the "Hashknife Hartley" stories have been best-bets for the Hollywood producer smart enough to screen them, and I was ready to climb into the cheering section when the film rights finally were acquired by Harry Sherman, the original producer of the "Hopalong Cassidy" series. But I think I'll defer the cheers. Sherman, I hear, is going to change the name of Tuttle's famous character to "Beau Tyler." There are times when the ways of Hollywood leave me completely

(Continued On Fifth Page)

New York Day By Day

New York—Pamela Rank, London's most pulchritudinous lend-lease exchange in the model marts, never had such a busy phone, not even when she was on call as a wartime jeepster for the U. S. navy in England. Pam moved recently and decided to change her private phone listing, which had become about as exclusive as a bargain basement. Fascinated by the line-up of digits in her new number, she came home from a hard day over the hot lenses, took a bath and hit the hay.

During her bubble session, the phone jingled incessantly. There wasn't any letup in wire traffic all the night. Time after time she lifted the receiver only to be asked how the weather was in Newfoundland, what time flight such-and-such would finally arive and what were the chances of a booking for the week-end in Bermuda. At first she thought it was the prank of her current beau jester. But along about dawn Pam was convinced that she had inherited the former telephone number of a British airline.

Forward Pass—To Alice Faye: Curtain-time butterflies in the tummy are nothing to worry about, according to Notre Dame's Dr. John A. O'Brien. In his new tome, "The Art of Courageous Living," he recollects Napoleon often referred to Marshal Ney as the bravest man he had ever known. Ney's knees trembled so badly one morning of battle that he had trouble mounting his horse. Then he looked down at them and shouted knees You would shake worse than that if you knew where I am going to take you."

Odd Turns—Arlene Judge, the much-married cutie, talked incessantly about pains in her ears. She recently had the lobes pierced for earrings. But the only sympathy she drew from her dinner partner, Nancy Carroll, was: "You needed that operation—like you needed two holes in your head." . . . Paul and Grace Hartman recently attended a wedding anniversary at which the clowning dancer informed his pal: "If you haven't been through this, I can tell you. I knew the honeymoon was over when the dog brought me my slippers—and Grace barked at me."

Spirit of 1951—Lt. Earl Roth, USMC, was a Pfc. in one of my platoons when we first-waved the Palau Islands in 1944, one of too few who survived the reception the Japs gave us in that most concentrated of violences in the Pacific. Graduated from Quantico with his new brass bars recently, Roth came up to New York for the round of the town I promised him six years ago. Told me the leatherneck class en masse requested only two kinds of duty: (1) to be flown to Korea immediately as replacements for the battered 1st division; or (2) to be assigned as platoon leaders of the 2nd marine division which will soon be in the same scrap.

Rain or Shine—Danny Thomas, drollest of Gotham comics to grip the top rung of entertainment fame, hasn't changed with the figures on his paychecks. During rehearsal for a recent television show his backstage crew decided to submit such argument to the water test. According to script, Danny was to get splashed with a dipper of dew while nattily attired midway in the program Propmen jestingly substituted a bath-size bucket of ice-water for the ladle and saturated him with it on cue.

Danny gasped under the low temperature of the surprise flood,

In Washington With

BASCOM TIMMONS

If you crave a wild duck dinner, perhaps you can get it by provoking a controversy over how it should be cooked, which fills up two columns in the Congressional Record. Senators can, even though they bring their own ducks.

Midst all the captions over remarks about Korea, sending troops to Europe and other phases of international relations, there is a surprise in running across one which reads "How to Cook a Wild Duck," credited to Sen. Homer E Capehart (Rep.-Ind.).

The Hoosier solon does not scintillate much in debate, but he has managed to make a few millions manufacturing de luxe radio-phonographs, which are found in some of the nation's swankiest drawing rooms.

Recently his cousin, James G. Stewart of Louisville, twice the unsuccessful Republican candidate for mayor of that city, engaged in a fast and furious feud with other Louisville epicures about the way a wild duck should be cooked, with the following observations:

A three hour boiling method for duck could only produce something called duck soup. Stuart MacLean, one of the feudists, being a gourmet of the Henry VIII vintage, could only call the product of his 17 minute cooking recipe bloody duck."

Stewart, whom Capehart calls his "running and losing cousin," gave his own recipe, which was "1. Carefully pick the duck so the skin is unbroken. 2. Stuff with a quarter of an onion, a quarter of an apple, and make a highly seasoned dressing. Lay bacon strips over the breasts and put in a roaster in a quarter of an inch of water. 4. Sit in front of oven with hunting companions for 1 hour and baste frequently (the duck, that is.)"

Capehart, who says that his cousin has trailed in so many elections he should be called James G. Stewart II, chimed in to fill out the record piece with an assertion that Kentucky could not have good roast duck to begin with because the midwest duck flyway is through Indiana, and Hoosiers bag all the good ducks, leaving only the seconds to Kentucky.

"My running and losing cousin outlines a method of picking the duck clean without breaking the skin," said the senator. "In Indiana we shoot them clean. Then, he says, stuff it with onion and apple and sage dressing. The onion and apple, I take it, are to disguise the taste of a duck that was unwanted in Indiana. The same purpose, I presume, induces the use of bacon strips across the breast. When we roast a duck in Indiana, we roast it. Of course, I should be much happier if the feud were over fried chicken."

The wind-up, by later reports, brought Senators Capehart, Cousin Stewart and Senators Virgil Chapman and Earle C. Clements (Dems.-Ky.) together at a hunting shack on the north bank of the Ohio river, in Indiana, to test comparative ways of cooking wild ducks. It wound up with a charge by the Kentuckians that the fowl contributed by Capehart were really tame ducks.

Senator Capehart is given to expansive expressions, which sometimes don't convey what he intends to say. Not long ago he was on a radio program, one of a panel discussing the trip of Gen. Dwight D. Eisenhower to Europe to consult with representatives of the western powers on rearmament.

In the course of the program, conducted by a prominent commentator, he was asked whether he thought the views of senators, who had not been to Europe, should prevail over those of the general and why.

"Well, we are senators of the United States and we are responsible to the people for these decisions," he said. "But General Eisenhower is an army officer and he is not responsible to the people."

"I know that does not represent the views of this network," snapped the commentator and that ended that.

guffawed at his own ridiculous image in the video monitor and, as if nothing untoward had happened, he sang out: "Make-up man, make-up man, come quickly. My nose is shiny!"

Rogue's Gallery—Alex Ballou, boniface of elegant bistros, made a buck in various pursuits before going into the saloon business. He fiddled in a band, was a pathologist for a time and frequently was called upon for murals and sketchwork at fairs and other roundups. When a pal found Alex scissoring black-paper silhouettes of customers in his cafe the other night, he asked if this gimmick was necessary to keep the register tinkling. Alex shook his head and countered: "No, but I cash checks for strangers now and then—and this helps me never to forget a face."

Rover Boys—The recent crackdown on Manhattan street-corner horse betting has had an interesting effect on an oddly detached industry—dog-walking. Due to prevailing roundups of vagrants, no bookie in his right mind cares to wander around unoccupied these afternoons. So there has been a tremendous upswing in the leash-and-collar business. After all, when a tough cop grabs somebody by the back of the neck in front of the pool parlor and demands to know what he's up to, it's perfectly humane to answer, "Whaddya bothering me for? I'm only walkin' the dog."

It's a picture to see the type of dog-walkers Rover has, since bookies have discovered this is a legitimate occupation.

Editorials and Comment

A Paradise Lost

Some years ago one of the nation's top fishing experts termed the waters in the Monroe area a "fishing paradise." He was referring to Bayou DeSiard, Hog Bayou and other streams within a stone's throw of our city limits.

In those days a person could take a five minute ride out to the banks of either bayou and catch the limit in an hour or two—enough fish for any man or any family to eat. Today it's a different story.

District Attorney Fred Fudickar has done an excellent job in following up reports of violations, but apparently the regulations either aren't stiff enough or the crew of enforcement officers isn't large enough to see that violators are punished. We agree with Mr. Fudickar that strenuous methods should be taken in this regard.

We believe that the use of nets of any size, except those used to seine minnows, should be prohibited in the bayous mentioned. We have seen gill nets ordinarily used in Gulf coast fishing employed by those who apparently are circumventing the law in Bayou DeSiard. These nets will catch anything from a small whale to a small bass. The old retort that "we throw back the little ones" is a lot of baloney in most cases.

Last Tuesday night the Ouachita unit of the Louisiana Wildlife federation recommended a new law to govern all fishing in certain bayous in this area, and particularly specified certain regulations for commercial fishing in which we concur wholeheartedly. Provisions in the new law would limit commercial fishing operations except with the permission and special license and supervision of the parish fish and game commission, would outlaw illegal tackle, nets and seines; limit commercial fishing to between sunrise and sunset; prohibit paid guides from taking fish while "working;" outlaw use of any nets or seines within 300 feet of dams, railroad crossings, narrow passages or other obstructions in the waters, except small bait nets, and require commercial fishermen to file with the fish and game commission location of their nets and seines. Fines of $25 to $100 or 30 days in jail, or both, upon conviction, are provided in the proposed statute. Our only objection is that the proposed penalties are not stiff enough.

Statistics have been produced to prove that fishing is the most popular sport in the United States. Hundreds of sportsmen in the Twin Cities are ardent anglers, but unless something is done to halt the ruthless and, in many cases, unlawful draining our streams of game fish, these men, women and children might just as well turn to tiddley-winks for diversion, as far as fishing results are concerned.

We Must Convince Germans

When General Eisenhower gave the nation his report on European problem of German rearmament, saying it was one for the politicians.

Some weeks have gone by since then, and the politicians don't seem to be addressing themselves to this task. It's not just a matter of our needing German military strength in a European defense force. It's—that we can't afford to have the Germans be "neutral" or turn toward the Russians.

For years now the Russians and their stooges in East Germany have been holding out to the west Germans the glittering lures of national unity, neutrality and peace. In recent months the appeals have been stepped up.

The Bonn government and other west German politicians have spurned these offers as deceptive, and they will probably go on rejecting them. But that shouldn't be al- German people are extremely relowed to cover the fact that the ceptive to such talk.

The appeal of unity to a divided nation is obvious. nd to a people who see themselves in the front line of any war between west and east, neutrality and peace are likewise powerful magnets.

A U. S. official in Germany described the effect of this Communist propganda on those in the western zones:

"It is like a fog seeping into a poorly constructed house. You shut the door and close the windows, but it comes in through the cracks in the walls. Unfortunately there are plenty of cracks in the house we have built in western Germany."

Whatever they may now be saying publicly, officials of the Bonn regime cannot ignore the attitude of the people who support them. If they are yearning for unity and neutrality, the government will have to reflect the fact in its dealings with both east and west.

A four-power conference affecting Germany would almost certainly find Bonn officials divided on the issue of following western policy

There is only one way to win the west Germans to the side of the Atlantic pact nations. They must be convinced that we and every other country in the group will contribute unfailingly to the joint task of resisting Soviet aggression.

When a colossus like Russia is at the eastern gate, people close by need above all to have their confidence bolstered. They want assurance that resistance will mean something more than just winning them a top spot on the Communists' purge list. This holds not only for the Germans but for the French and others.

That confidence can only come from a determination of all the threatened countries to stick together and put up a stiff defense; and from a bold display of leadership on somebody's part.

As Eisenhower declared, the United States, by virtue of its youth, its strength, its freedom from past ravages of war, is ideally suited to exert that leadership. Doing so will supply a prime ingredient in the confidence of western Europe.

Our officials in Germany cannot convince German leaders of our resolve to stand firm in Europe so long as some American lawmakers of influence talk of leaving Europe to its own devices. These legislators should read the latest dispatches from Germany, wherein they may note the heavy price of niggling delay, doubt and uncertainty.

The moisture-laden fog of Russian propaganda is rotting the timbers of our German house. If we don't shore it up soon, it may fall apart and collapse into rubble.

Monroe Morning World

FOUNDED OCTOBER 20, 1929, BY ROBERT EWING
Published Every Morning Except Monday
By
NEWS-STAR—WORLD PUBLISHING CORPORATION
110-114 North Second Street
JOHN D. EWING, President — WILSON EWING, Editor-Publisher

Entered as second class matter at the Monroe (La.) post office December 10, 1929 under the Act of March 8, 1879.

MEMBER OF THE ASSOCIATED PRESS
The Associated Press is exclusively entitled to the use for republication of all news dispatches credited to it or not otherwise credited in this paper and also the local news published herein. All rights of republication of special dispatches also reserved.

THE BRANHAM CO. National Advertising Representative. Offices: New York, Chicago, Atlanta, Dallas, Detroit, St. Louis, Kansas City, San Francisco, Los Angeles and Memphis.

To Call The Monroe Morning World All Departments May Be Reached By Calling 5161

The Monroe Morning World is an independent newspaper. It prints the news impartially. It supports what it believes to be right. It opposes what it believes to be wrong, without regard to party politics.

In New York

Walter Winchell

Newsboy Peddling His Papers.

Champ Sugar Ray Robinson's success has brought the knockers out of the woodwork already. He carries his Honorable Discharge from the Army with him for protection. The name on his Honorable Discharge is Walker Smith, his real name. . . . Dan Parker and other sports writers visited the hospital Walker Smith (Sugar Ray) was in following the "jumped ship" rumors. Sugar says he was sick and that in wartime a ship doesn't wait for a sick soldier. . . . A New York newspaper ran a phony story that he was dishonorably discharged but had to correct it in the following edition when the facts made their faces red. . . . At any rate we told Sugar Ray not to live under shadows and submit to blackmailers who had threatened to expose him. . . . The best way to meet such threats, we told him, is to fumigate them in the fresh air like this. . . . If anyone can prove Champion Sugar Ray was not sick at the time, bring that documentation to me and I will appreciate the "scoop."

Ex-champ J. Louis was courting his long-time heart (Ruby Dallas) when we saw them a few weeks ago. But a "tip" insists the "girl he will marry" is Janet Sayre, Cotton Club dancer in Larry Steele's "Smart Affairs." . . . Platoon (the Gus Ring horse which lost by a neck at Hialeah Monday) will not run again until the Experimental Handicap, Gus reveals. Those who put a bet on the swift thoroughbred (to place) must have been happy. The "On the Nose" squawkers shouldn't risk a $2 wager if they can't afford it. . . . Because of the Siamese setting, there will be no blondes in "The King and I" chorus. . . . Eddie Cantor's tour is packing them in, standees every perf. You should have heard the crowd (at Copa City) when Jimmy Durante embraced him on stage the other midnight. Thrilling. . . . A playboy-furrier with a Federal prison criminal record, who allegedly threatened to use his "influence" with this and other columns to run a model whose initials are M. G. out of town, will next hear from Dist. Att'y Hogan's office.

Observation from a sports page on the basketball scandal: "Many of these kids come from the slum areas of Manhattan and Brooklyn. The poverty of their environment makes it awful tough for such kids to resist the temptation of a fast, dishonest dollar. Apparently, they cannot achieve success any other way."

And don't forget such failures from slum areas (and poor families) as Irving Berlin, Al Smith, Eddie Cantor, George Gershwin, to name a quartet.

E. Hemingway becomes a grandpop again via the Jack Hemingways' upcoming second image. . . . The C. Chaplins (Oona O'Neill) expect their 4th. . . . Jack Benny's two teevy shots for Lucky Strikes cost the sponsor nearly $150,000. . . . NBC wants Durante for two more; he wants to do only one. . . . The passing of Edward J. Lambert, a good comic for decades, was not itemed, we are told. We witnessed his first click in the long ago. Good people. . . . U. S. Senator Wiley's youthful exec. ass't J. N. Cahn (and his wife) had a boy. He arrived in exactly 266 days, a medical phenom. . . . Ethel Thorsen, a teevy d rling, has been signed for a weekly fashion program on CBS. Male guest celebs will serve as "Fashion Authorities." . . . At the last "Peep Show" performance the gals took the finale's bubble bath completely peeled.

Archibald MacLeish, Thornton

(Continued On Fifth Page)

Angelo Patri

Our Children

TEACHERS ALL

Every contact with people, every experience a child meets, teaches him something. Every neighbor is a teacher, every parent carries the responsibility of the teacher. The attitude of neighbors toward children, toward each other, becomes important under this condition.

Children must play with other children, especially with children of the neighbors, for it is through the give and take of new situations and new experiences that children learn. When they can have only the associations of home and family, their experiences cannot be as varied, and therefore as enriching, as when they rub elbows and exchanges smacks and shoves and smiles and helpings with children of other families.

Little children, those just starting to stand on their own feet, have to learn their way by experiment. The experiments often lead to results that older people will find unacceptable. Hair pulling, scratching, biting, smiting on the heads with shovels are all experiments in living that these little ones will try out. They have to learn that disapproval is their sole reward.

Children of all families will make these experiments, one way or another. When a child insists, even in the face of stern disapproval, upon continuing his experiment in forceful living, somebody must interfere. The mother in whose sight and keeping the children are for the moment is forced to speak. If her word is not heeded, the only thing she can do is to separate the contestants and send the aggressor home.

When this happens the understanding mother nods approval and says to the disgruntled child, "You misbehaved. You know you can't pull Dot's hair, you can't punch Don in the stomach. You'll have to stay in the house now until I can go out with you and I'll tell Dot's mother I am sorry you cannot play nicely. I hope you are ashamed."

An understanding word between the mothers sets all straight. The children will continue playing together, the mothers continue on a friendly footing and the children continue their learning under the best possible conditions: Free association, under the wise supervision of their mothers.

That is the ideal. Being human, a mother is likely to feel hurt when a child is sent home. If she maintains that attitude, the child will forfeit a part of his valuable education. It is better to unite in friendship and motherly understanding for the sake of the children.

The neighborhood bully is rare and must be handled as need arises. The usual neighborhood child is amenable to discipline.

Have your children reached the "beau problem' stage? Dr. Patri gives his excellent advice to parents of children this age in his booklet, No. 304, "Your Child and Other People."

To obtain a copy send ten cents (coin preferred) and a 3-cent stamp to him, care of this papaer, P. O. Box 99, Station G, New York 19, N. Y.

Thurman Sensing

DOWN SOUTH

THE POWER OF EXAMPLE

In the interest of defense efforts, the president in recent weeks has called upon the people to "tighten their belts" and undergo a more austere economy and has called upon the people for greater moral stamina and less self-interest.

Assuming that the United States of America is threatened with destruction by enemies from without, both calls are well in order.

But the president should not overlook the power of example in appealing to the people. He should always remember that what the leaders of the people do speaks much louder than what they say.

The president should realize that economy must begin in Washington if it is to be observed throughout the nation. The president should realize that those holding top level government office must observe a high standard of morality if it is to extend generally among the people.

If there is extravagance and waste in government bureaus, if the federal budget is loaded with items unessential to the defense effort, then it is "asinine" to ask the people to undergo austerity. If there is corruption and immorality among officials of high rank in government service, then it should not be surprising if the moral stamina of the people should tend toward a like level.

We do not have to look far to find examples.

For insance, we consider the forces of communism our greatest enemy. Yet when an attempt is made to uproot Communists in government service, the president calls the effort a "red herring." And when Communists high in government service are rooted out and convicted, the secretary of state, who is responsible for our foreign policy, says of one of them, "I shall not turn my back on him."

Such leadership is at least confusing, if not disillusioning, to the people.

When the investigation by the senate of one of our great government lending agencies is described as "asinine" by the president, and it is later found that officials of this agency used their influence to see that certain loans were granted and then accepted large fees and positions at high salaries from the corporations obtaining the loans, what are the

(Continued On Fifth Page)

BELIEVE IT OR NOT

George E. Sokolsky:

THESE DAYS

GROUPING OF NATIONS

A war, such as the general war of 1939-45, does not readily subside. Those who expected peace to come like a rainbow after a storm have only had disappointment for their naive optimism.

The elimination of Japan as the prime power of Asia alone was sufficient to unsettle that continent and to keep it in chaos for a prolonged period. The competition between Soviet China and India for the succession to Japan's position will increase the confusion on that continent beyond anything that is clearly visible at this moment.

The organization of the United Nations in 1945 solve no major problem. The first error in relation to the United Nations was its formation prior to a peace treaty. This alone could be responsible for the failure to write a peace treaty. Also the United Nations charter contains inherent weaknesses, such as the veto, the separation of authorities (of substance and procedure) between the general assembly and the security council. But the most telling error of all is the fact that all nations are not automatically members of the United Nations.

If U. N. is to be a parliament of nations, upon what just grounds could any nation be omitted?

The absurdity becomes more apparent when we note that Ireland is not a member, but the Ukraine, which is only a province, is a member. If the Ukraine is a member, why not the Turkmen Soviet Socialist republic? And if the Ukraine, why not Spain?

The fact is that Mr. Roosevelt, who, at Yalta, assisted by Harry Hopkins and Alger Hiss, established the basis for the United Nations conference, never understood the nature of the union of Soviet Socialist republics or its even broader form, the third international, alias Comintern, alias cominform, alias the federation of Soviet Socialist republics.

Therefore, within the United Nations, but even more effectively outside it, are a group of countries that belong to a world union at the head of which stands Soviet Russia and whose central authority is in the Kremlin. These nations include Soviet Russia, Rumania, Poland, Bulgaria, Albania, Czechoslovakia, Hungary, eastern Germany, Mongolia, China (including Manchuria), north Korea, Viet Minh, Tibet. This union of states expects to make conquests in Burma this summer.

This is one of the most powerful groupings of states in history, embracing at least 800,000,000 human beings. It is policed by a vast Soviet army which is not only well-equipped but is extraordinarily mobile. It is also policed by an espionage service which includes national Communist parties in every country on earth, but all reporting to the Kremlin.

The commonwealth of nations is what remains of the British empire. This is an amazing institution because it is strictly voluntary, unpoliced, uncoerced. No country need remain in membership in the commonwealth unless it wants to.

In April, 1949, the prime ministers of the commonwealth countries—United Kingdom, Canada (minister external affairs), Australia, New Zealand, the Union of South Africa, India, Pakistan, Ceylon—made it possible for India to remain with the commonwealth and yet be Republican, the Indian government stipulating the king as "the symbol of the free association of its independent member nations, and as such the head of the commonwealth." In a word, India is part of the commonwealth, but there is no longer an emperor.

(Continued On Fifth Page)

Jimmie Fidler

IN HOLLYWOOD

Hollywood, March 3.—Believe me, I am not one of those who argue that entertainment is "essential" nor that screen stars should have preferential treatment in the draft. But I do see considerable practical sense in a suggestion made by a neighbor of mine.

He was talking about the probable induction of Vic Damone as a GI Joe, and offered to bet me that MGM's singing sensation, if drafted, will be assigned special service—as so many entertainers were during World War II—and assigned the job of entertaining troops.

"If that is the program," my neighbor contended, "why put him into uniform? With his earnings as a star skyrocketing, he would be paying Uncle Sam a lot of money in taxes if he remained a civilian—probably as much as $75,000 a year. And Uncle Sam needs the arms that money would buy more than he needs Vic Damone as a soldier.

"Why wouldn't it be a smart idea (my neighbor still has the floor) to exempt stars like Damone because of their tax value, on condition that they, in consideration of exemption, would contract to spend a certain percentage of their time, for the duration, in entertaining troops?"

Before concluding that the financial merit of such a scheme would be more than offset by the poor public relations involved in exempting an in-the-money star, give a thought to all the beefing that was caused a few years ago when prominent entertainers, instead of being used as combat troops, were given special services assignments. The only difference, then, was that Uncle Sam lost the taxes.

Preview Nights: Pic of the week: 20th Century-Fox's "U. S. S. Teakettle" (Gary Cooper-Jane Greer-Millard Mitchell-Eddie Albert). Loaded to the gunnels with a cargo of laughs, U. S. S. Teakettle scores a bullseye with every broadside. . . . Good: Metro-Goldwyn-Mayer's "Father's Little Dividend" (Spencer Tracy - Joan Bennett-Elizabeth Taylor - Don Taylor - Billie Burke). A sequel to "Father of the Bride,' and a guaranteed entertainment dividend for every audience. . . . Fair: Republic's "Belle Le Grand" (Vera Ralston-John Carroll). A rather shopworn tale about San Francisco's Barbary coast, made palatable by skillful use of romantic backgrounds. . . . So-So: Eagle Lion Classics' "Naughty Arlette" (Mai Zetterling - Hugh Williams - Margot Grahame). A made-in-England comedy-drama that will add little lustre to the program. . . . Low Bridge: "Top Secret" (John Lodder - Noel Madison). Imported from Britain—and not worth the express charges. . . . Best Performance: Spencer Tracy in "Father's Little Dividend."

If there's one character in popular western fiction that's better loved by readers than any other, that character is "Hashknife Hartley," the hero of scores of magazine stories and books written by Author W. C. Tuttle. For years the "Hashknife Hartley" stories have been best-bets for the Hollywood producer smart enough to screen them, and I was ready to climb into the cheering section when the film rights finally were acquired by Harry Sherman, the original producer of the "Hopalong Cassidy" series. But I think I'll defer the cheers. Sherman, I hear, is going to change the name of Tuttle's famous character to "Beau Tyler." There are times when the ways of Hollywood leave me completely

(Continued On Fifth Page)

New York Day By Day

New York—Pamela Rank, London's most pulchritudinous lend-lease exchange in the model marts, never had such a busy phone, not even when she was on call as a wartime jeepster for the U. S. navy in England. Pam moved recently and decided to change her private phone listing, which had become about as exclusive as a bargain basement. Fascinated by the line-up of digits in her new number, she came home from a hard day over the hot lenses, took a bath and hit the hay.

During her bubble session, the phone jingled incessantly. There wasn't any letup in wire traffic all the night. Time after time she lifted the receiver only to be asked how the weather was in Newfoundland, what time flight such-and-such would finally arive and what were the chances of a booking for the week-end in Bermuda. At first she thought it was the prank of her current beau jester. But along about dawn Pam was convinced that she had inherited the former telephone number of a British airline.

Forward Pass—To Alice Faye: Curtain-time butterflies in the tummy are nothing to worry about, according to Notre Dame's Dr. John A. O'Brien. In his new tome, "The Art of Courageous Living," he recollects Napoleon often referred to Marshal Ney as the bravest man he had ever known. Ney's knees trembled so badly one morning of battle that he had trouble mounting his horse. Then he looked down at them and shouted knees You would shake worse than that if you knew where I am going to take you."

Odd Turns—Arlene Judge, the much-married cutie, talked incessantly about pains in her ears. She recently had the lobes pierced for earrings. But the only sympathy she drew from her dinner partner, Nancy Carroll, was: "You needed that operation—like you needed two holes in your head." . . . Paul and Grace Hartman recently attended a wedding anniversary at which the clowning dancer informed his pal: "If you haven't been through this, I can tell you. I knew the honeymoon was over when the dog brought me my slippers—and Grace barked at me."

Spirit of 1951—Lt. Earl Roth, USMC, was a Pfc. in one of my platoons when we first-waved the Palau Islands in 1944, one of too few who survived the reception the Japs gave us in that most concentrated of violences in the Pacific. Graduated from Quantico with his new brass bars recently, Roth came up to New York for the round of the town I promised him six years ago. Told me the leatherneck class en masse requested only two kinds of duty: (1) to be flown to Korea immediately as replacements for the battered 1st division: or (2) to be assigned as platoon leaders of the 2nd marine division which will soon be in the same scrap.

Rain or Shine—Danny Thomas, drollest of Gotham comics to grip the top rung of entertainment fame, hasn't changed with the figures on his paychecks. During rehearsal for a recent television show his backstage crew decided to submit such argument to the water test. According to script, Danny was to get splashed with a dipper of dew while nattily attired midway in the program Propmen jestingly substituted a bath-size bucket of ice-water for the ladle and saturated him with it on cue.

Danny gasped under the low temperature of the surprise flood, guffawed at his own ridiculous image in the video monitor and, as if nothing untoward had happened, he sang out: "Make-up man, make-up man, come quickly. My nose is shiny!"

Rogue's Gallery—Alex Ballou, boniface of elegant bistros, made a buck in various pursuits before going into the saloon business. He fiddled in a band, was a pathologist for a time and frequently was called upon for murals and sketchwork at fairs and other roundups. When a pal found Alex scissoring black-paper silhouettes of customers in his cafe the other night, he asked if this gimmick was necessary to keep the register tinkling. Alex shook his head and countered: "No, but I cash checks for strangers now and then—and this helps me never to forget a face."

Rover Boys—The recent crackdown on Manhattan street-corner horse betting has had an interesting effect on an oddly detached industry—dog-walking. Due to prevailing roundups of vagrants, no bookie in his right mind cares to wander around unoccupied these afternoons. So there has been a tremendous upswing in the leash-and-collar business. After all, when a tough cop grabs somebody by the back of the neck in front of the pool parlor and demands to know what he's up to, it's perfectly humane to answer, "Whaddya botherin' me for? I'm only walkin' the dog."

It's a picture to see the type of dog-walkers Rover has, since bookies have discovered this is a legitimate occupation.

In Washington With

BASCOM TIMMONS

If you crave a wild duck dinner, perhaps you can get it by provoking a controversy over how it should be cooked, which fills up two columns in the Congressional Record. Senators can, even though they bring their own ducks.

Midst all the captions over remarks about Korea, sending troops to Europe and other phases of international relations, there is a surprise in running across one which reads "How to Cook a Wild Duck," credited to Sen. Homer E Capehart (Rep.-Ind.).

The Hoosier solon does not scintillate much in debate, but he has managed to make a few millions manufacturing de luxe radio-phonographs, which are found in some of the nation's swankiest drawing rooms.

Recently his cousin, James G. Stewart of Louisville, twice the unsuccessful Republican candidate for mayor of that city, engaged in a fast and furious feud with other Louisville epicures about the way a wild duck should be cooked, with the following observations:

A three hour boiling method for duck could only produce something called duck soup. Stuart MacLean, one of the feudists, being a gourmet of the Henry VIII vintage, could only call the product of his 17 minute cooking recipe bloody duck."

Stewart, whom Capehart calls his "running and losing cousin," gave his own recipe, which was "1. Carefully pick the duck so the skin is unbroken. 2. Stuff with a quarter of an onion, a quarter of an apple, and make a highly seasoned dressing. Lay bacon strips over the breasts and put in a roaster in a quarter of an inch of water. 4. Sit in front of oven with hunting companions for 1 hour and baste frequently (the duck, that is.)"

Capehart, who says that his cousin has trailed in so many elections he should be called James G. Stewart II, chimed in to fill out the record piece with an assertion that Kentucky could not have good roast duck to begin with because the midwest duck flyway is through Indiana, and Hoosiers bag all the good ducks, leaving only the seconds to Kentucky.

"My running and losing cousin outlines a method of picking the duck clean without breaking the skin," said the senator. "In Indiana we shoot them clean. Then, he says, stuff it with onion and apple and sage dressing. The onion and apple, I take it, are to disguise the taste of a duck that was unwanted in Indiana. The same purpose, I presume, induces the use of bacon strips across the breast. When we roast a duck in Indiana, we roast it. Of course, I should be much happier if the feud were over fried chicken."

The wind-up, by later reports, brought Senators Capehart, Cousin Stewart and Senators Virgil Chapman and Earle C. Clements (Dems.-Ky.) together at a hunting shack on the north bank of the Ohio river, in Indiana, to test comparative ways of cooking wild ducks. It wound up with a charge by the Kentuckians that the fowl contributed by Capehart were really tame ducks.

Senator Capehart is given to expansive expressions, which sometimes don't convey what he intends to say. Not long ago he was on a radio program, one of a panel discussing the trip of Gen. Dwight D. Eisenhower to Europe to consult with representatives of the western powers on rearmament.

In the course of the program, conducted by a prominent commentator, he was asked whether he thought the views of senators, who had not been to Europe, should prevail over those of the general and why.

"Well, we are senators of the United States and we are responsible to the people for these decisions," he said. "But General Eisenhower is an army officer and he is not responsible to the people."

"I know that does not represent the view of this network," snapped the commentator and that ended that.

Looking Ahead

IN WASHINGTON

Washington.—Here's why Draft Director Hershey figures that in two years he may need to call nearly 175,000 men a month—more than double the present 80,000 rate and actually more than he says the foreseeable draft pool will furnish:

As he told the house armed services committee, for two years we can "live on our fat," the present draft pool plus those reaching draft age.

But, Hershey says, in the 12 months ending next June 30 more than 2,000,000 men will have been inducted or recalled from the reserves or National Guard to build the armed forces up to the present goal of nearly 3,500,000 men. This figures out at close to 175,000 a month.

These men will have to be replaced when their service ends in 21, 24 or 27 months, whatever term congress specifies.

Although Hershey says he can't see where the men will come from, he told the committee that the longer the term of service the less difficult it will be to keep the armed forces at strength.

He favors 30 months for draftees.

Watch for the draft chief to announce a student deferment plan in two or three weeks.

The defense department is coming up with another plan to revamp training in the reserves and National Guard.

Pressed by insistent demands from members of congress, Assistant Secretary of Defense Anna Rosenberg had hoped to lay a proposal before the house armed services committee by March 1. But, pleading an attack of intestinal flu, she told members they would have it in "a week or ten days."

Hungry H. S. T.

Washington.—(AP)—President Truman probably will be eating fewer meals at the Capitol after this. He used to slip up often for lunch, but on a visit last week the food was omitted.

The office of Senate Secretary Leslie Biffle, where such luncheons are held, is relatively small and some senators had been miffed because they were not invited.

Credit Where Due

Washington — (AP)—Aircraft and engine manufacturers are making a quiet effort to assure themselves credit for developing planes and power plants which they permit automobile companies to build under license.

Agreements will provide, for example, that all C-119 transports be known as "Fairchild Packets" whether the actual plane is built by Fairchild or its licensee, Kaiser-Frazer Corporation.

This has become much more of an issue than in World War II for two reasons: (1) There is not the real urgency for expansion that followed Pearl Harbor and (2) The automobile companies are being brought into the aircraft picture sooner than had been expected.

Capital Briefs

Washington — (AP) —There's sentiment in the house for linking a longer work week to any wage increase for federal employes. . . . The civil service commission has lifted the 62-year hiring age limit for stenographers. . . . Federal employment increased 60,700 in January (to a total of 2,241,900), the largest increase in years. . . .

Bad Prospect

Washington — (AP) —A private research organization sent out a form letter to businessmen saying:

"Controls can only mean that someone in Washington will be checking your every move. . . . We will alert you to each of the moves necessary to cope with the new controls . . . At a rate of only $12 a month."

One of these letters went to Michael V. DiSalle's law office in Toledo, O. It was forwarded to Washington, where DiSalle is now directory of price stablization. At last report he had not sent in his $12.

Coincidence

Washington — (AP) —Maj. Gen. Floyd Parks, army public information chief, was watching a sailor-soldier boxing match at nearby Ft. Myer, Va.

Some wag sliped him a newspaper carrying a translated headline from the Moscow publication Pravda: "High ranking officers sit helplessly by while U. S. soldiers and sailors fight amongst themsleves."

Last Voyage

Washington — (AP) — (AP) Although there's been a virtual ban on exports to China since the Chinese Communists intervened in Korea, one notable exception has been made by the commerce department:

Relatives were allowed to ship the body of a Chinese who had expressed the wish to be buried in China.

Farm Corner

Washington —(AP)—The U. S. bureau of dairy industry will pay "a reasonable price" for purebred or high grade identical twin holstein heifer calves to be used in a nutrition study. . . . Tennessee experimenters have produced chicken sausage. . . . Bureau of agricultural and industrial chemistry has found that leafy plant wastes can be converted into high quality feed with a rotary drier. . . .

Walter Winchell

(Continued From Fourth Page)

Wilder, T. S. Eliot and W. H. Auden are tirelessly working to help American poet Kenneth Patchen, crippled and bedridden for years. His means are exhausted to purchase costly drugs to ease his agony. . . . Send your offering to Julien Cornell, treasurer of the Kenneth Patchen fund, Central Valley, N. Y., please. . . . To buy cortisone for this great Yank poet, now unable to earn a living after 15 books and other literature.

Ethel Merman's hit, "Call Me Madam," passed the million mark after its 19th week the other night. A sellout until summer. . . . Promoters are asking the highest teevy fee ever—for the rights to the Charles-Louis go in April. $250,000. . . . Patti Page's new platter, "Mockin' Bird Bill," peddled 250,000 copies in a fortnight. . . . The pet whistling song (along Broadway) is "Fugue for Tin Horns," the opener in "Guys and Dillies". . . . Annamary Dickey's thrushing falls gracefully on the ears. Good teevying. . . . Palm Beachers and Miamians are entering the Boca Raton Club's art exhibit March 8th, 9th and 10th at the swank spot. J. Myer Schine, the prop., and his attractive bride Hildegarde sponsor it. . . . With 4 recordings clicking, a Copa stint plus his Paramount date, William Eckstine is the hottest thing since Truman's temper.

The Jake LaMottas (she's 21 and he's 28) have taken the Sugar Ray Robinson matter like good sports. . . . Jake's fan mail since the Chicago fracas (reports Mrs. LaMotta) was never so abundant and surgary. . . . "The people know Jake tried his best," she said, "and that made us both feel good. Jake never had such affectionate response from the public, and the boys on the papers have been swell. Jake didn't enjoy a 'good press,' you know". . . . The Bronx fighter adores her and their children. . . . "When they put me on the table in the dressing room," Jake interrupted, "before I got oxygen, she leaned over and pressed her face against my cheek, and I could feel her hot tears. Then nothing else mattered."

Jake offered his side of the misunderstanding in Chicago Stadium. About refusing to permit Sugar Ray to present the Runyon Fund check to the U. of Chicago man before the bell. . . . "I never said why give him such a break," he offered. "First thing I knew about the check was reading it in the paper that day. Jim Norris and the others felt the judges might be swayed, so we said let him do it after the fight. I wish you'd put that in the paper."

The Miami Beach Kennel Club ran its 2nd annual Damon Runyon Memorial Race, which enriched cancer-fighters by $2,500. . . . Lena Horne and groom infanticipating? So her chums say. . . . Insiders report that Price Administrator DiSalle and Defense Mobilizer exec Sidney Weinberg are fighting their own war. . . . The American Peace Crusade rally (a front outfit) has been deferred from March 1st until the 15th. D. D. T. users, do your stuff!

Add Dreamy Music: The Three Suns' version of "Remember Me in Your Dreams". . . . H-Trib. staffers say Whitey Reid will pick on Ivy College man for the drama critic's job. . . . The Ferde Grofes have parted. . . . Here's rooting for Gilda Gray (now on the comeback trail via a small club in Milwaukee), always a good buy on and off stage. . . . Is Mervyn LeRoy's dghtr (Genie Byfield) marrying an Italian prince, who earns his Royal keep working for TWA? . . . Add Terrific Strand Bookings: Warner's thriller, "Storm Warning," which unmasks the Klan—plus Josephine Baker on stage. . . . B. Schubert's "Musical Comedy Time" (WNBT) is zingy. "Flying High" with Bert Lahr is upcoming. . . . "The Lonesome Gal" transcription program is one of radio's top midnighters. . . . The Three Flames (who got there via "Open the Door, Richard!") have a new one, "Dahling, Dahling, Dahling!" . . . Headline: "Falsies to Lose Rubber Content." (Less bounce to the ounce.)

IN HOLLYWOOD

(Continued From Fourth Page)

baffled, and this, certainly, is one of those times. Changing "Hashknife Hartley" to any other name makes about as much sense as changing the tradename of Ivory soap.

If you read the Hollywood columns, you must have noted that Greta Garbo has been "getting around" lately. I'm amused by a paragraph in one of the current pillars. It goes like this. "Garbo and Tony Beauchamp (he's the British society photographer who's married to Sara Churchill) has lunch at the Beverly Tropics. As usual, she tried to hide from everybody and, although it was freezing cold, they ate in the patio." "hide from everybody" Sitting in that patio, on one of the coldest days of the season, she was certain to be much more conspicuous than she would have been indoors.

It's the timing that makes some of the communiques received from "public relations experts" so amusing. For instance, there was the announcement issued the other day by a "spokesman" for the Hilton Hotels, urging Hollywood reporters to refer to Elizabeth Taylor's ex as "Nick" rather than as "Nicky"—because, "after all, he's growing up now." That request was filed on the same day that the heir to the Hilton millions made headlines by getting into a senseless, uncalled for brawl at the Mocambo, a brawl assertedly caused by his offensive language.

I think I'll just go on referring to him as Nicky.

(Distributed by McNaught Syndicate, Inc.)

ACTIVE DUTY

Lt., j.g., H. Flood M. Garrett, above, will report to active duty with the United States Navy Medical Corp on March 15, at the Naval Air station in Memphis, Tenn.

Dr. Garrett has been conducting a general practice in Lafayette, Tenn. He is a member of the Tennessee State Medical Association and vice-president of the Macon County Medical society. He is a charter member of the Macon County Junior Chamber of Commerce.

Lt. Garrett was graduated from Ouachita Parish High School and Tulane university where he was a member of Delta Kappa Epsilon, social fraternity. He received his medical degree from the Univerity of Tennessee where he was a member of Phi Rho Sigma, medical fraternity.

His internship was spent at the Baptist hospital in Memphis and the Charity hospital in New Orleans.

Dr. Garrett is the son of Judge and Mrs. David I. Garrett.

DOWN SOUTH

(Continued From Fourth Page)

people to think? Just because such actions are perhaps not illegal, are they also not be be considered immoral? Are such persons any better morally than the basketball players in New York City who accepted bribes to throw games?

Above all things in this country right now, we need moral leadership.

If we had high moral leadership in our federal government, we would undoubtedly have high economic leadership. And that we do not have.

When the president delivered his state of he union message, he said he wanted to cut out all unessential governmental expenditures. But what he did when he submitted the budget was to not only include many of these unessentials, some of them socialistic in nature, but also to increase the requests for them—even though it meant a deficit of $16½ billion.

The president then "dared" the congress to cut his proposed budget of $71½ billion. The congress should accept that dare. The acceptance should not be based on party lines but on the economic salvation of our nation. And it is not be be believed that it will be decided on party lines, for about the soundest man in our whole congress is a Democrat—Senator Byrd, of Virginia. Senator Byrd says that at least $7,600,000,000 can be cut from the president's budget without endangering any essential activity of the federal government. The congress should back him to the limit in this position.

A great responsibility to provide the people with moral and economic leadership rests upon the congress of the United States at the present time. It should be our fervent prayer that the congress will measure up to this responsibility.

Students Shown How Evidence In Suit Is Recorded

The Future Business Leaders of America club of Ouachita Parish High School, Saturday, experienced the process of how the evidence in a law suit is reported by the court reporter here in Monroe in the District Court.

They observed how the court reporter of Ouachita Parish made up a record by using the "sound scriber" using microphones for the recording of voices upon a disc, of the judge, attorneys, witnesses, and seeing the record in the making.

Fred Browning, the court reporter of Ouachita Parish, using Geraldine Vascocou, Barbara Ann Van, Ora Trichell, Floyce Simpson, Betty Joe Smith and Elmer Fant, students, as witnesses, and Lanier Thompson and Miss Ellen Fontenot, faculty sponsors of the club, as interrogators, made a disc recording and later let each listen to the loud speaker system by play-back of that record, how each voice would sound when the transcriber of the record put the questions and answers in writing in a transcript of evidence.

After explaining the entire proceedings of a court record from institution in the district court through compiling and forwarding up to the appellate courts, Browning took the members to his office and went into detail the making up of a transcript, the cost of same to parties concerned, the minutes of a court, process used in pauper cases, the relative merits of the recording by machine over the old process of shorthand writing used in previous years here, and let each club member listen to excerpts through ear phones from current case records.

Each Saturday the Future Business Leaders of America club will visit some business concern in the parish and learn through observation how business is conducted in this area.

SOUTHERN BELL IS BIG SPENDER

Post-War Construction Runs To Over 624 Million Dollars

So extensively did the Southern Bell Telephone Company carry forward its improvement and expansion program in 1950, that expenditure of $128,200,000 on new facilities increased the five-year postwar total of new construction to $624,500,000.

The amount is more than twice Southern Bell's entire investment in all facilities at the end of 1940 after 61 years of the company's existence.

W. V. Roy of Monroe, manager for Southern Bell, called attention to these and other interesting facts about the telephone organization today. They are among the significant information contained in the Southern Bell annual report for 1950, which has just been released in Monroe and the other communities served by the firm.

The report, made by Southern Bell President Hal S. Dumas for the directors, discloses that Southern Bell in 1950 added 260,781 telephones in the South to attain an overall total of 3,459,315 at the end of 1950, almost twice as many as at the end of 1945.

Outstanding progress was made in the South's far-flung rural areas, where 85,000 telephones were added, a new record for a single year, increased in 1951. Meeting the defense will be a major objective, the report declares.

The overall quality of telephone service furnished the South, constantly improving in the past five years, was in 1950 the best in the entire history of the company, it is pointed out in the report.

Noting that telephone progress depends on adequate earnings, the report says that Southern Bell's rate of earnings for 1950, although slightly improving over 1949, was unsatisfactory. "The rate of return continues to be below that fair and safe level which it must reach if this company is to continue to make its full contributions to the growth and prosperity of the South by meeting its complete telephone needs," the report says.

Excluding revenues collected under a refunding bond arrangement, company earnings in 1950 were at the rate of 5.56 per cent,, about the same low level experienced during the depression years of the early 1930s. Citing on earnings ration of only 4.30 per cent for the 1946-1950 five year period when Southern Bell has brought its greatest telephone growth to the South, the report declares: "The company's unsatisfactory earnings record during the years 1946-1950 stands in sharp contrast to the unprecedented volume of business done and to the high levels of personal income and business prosperity which have prevailed generally during this period."

The report takes a look at expected continued growth and prosperity in the South. "There is every indication," it says, "that the demands for telephone growth and expansion will continue, and this sharply points up the vital necessity for adequate earnings by the company so that it may continue to provide adequate communications service to this rapidly growing section. Telephone service is the nerve system of our economic and social structure.

THESE DAYS

(Continued From Fourth Page)

This voluntary union of independent countries does hold together in a surprising fashion. Within the United Nations the commonwealth countries have shown a surprising cohesion—the more astonishing as no one of these countries is bound by the decisions of any other. It is an experiment in voluntary association which may restore the responsibility of the British empire without the employment of authority.

Another grouping of nations is the Arab League. This is a loose association of Moslem states which has no authority and actually no international existence and yet possesses a moral importance wherever there are Moslems—from the north coast of Africa, across central Asia to Pakistan and the Chinese Moslems.

While Moslems fail to show any great capacity in this period either for organization or warfare, they cannot be ignored because of their huge manpower, their geographic position, the resources of their countries and their political potentials.

The significance of all this is in the groupings of nations that are bringing the world into some kind of order. And among these trends is the association of the nations of the American continents under the leadership of the United States.

Faster Props

Washington. —(AP)— Despite emphasis on jet planes, the air force is still interested in propellor planes — with "props" revolving faster than sound.

The idea is to combine high speed with the long range that jets do not yet have.

WHAT are you doing to relieve misery of your ACNE PIMPLES?

TRY FAMOUS OINTMENT ONE WEEK—MONEY BACK GUARANTEE

Now get the benefit of one of oldest and best skin misery relief ingredients—get famous Black and White Ointment. It quickly eases burn and smart of Acne, Eczema, Tetter. 25c, 60c, 85c. Insist on Black and White Ointment. Cleanse with Black and White Soap.

Hearing Monday On Willie M'Gee

Gulfport, Miss., March 3.—(AP)—Federal Judge Sidney Mize today set next Monday for a hearing in Vicksburg on a petition for a writ of habeas corpus brought by counsel for Willie McGee, Laurel Negro convicted three times of rape.

McGee is scheduled to be executed on March 20 for the rape of a Laurel white woman in November, 1945.

Previously this week, Jones Circuit Judge Burkitt Collins of Laurel and State Supreme Court Justice Harvey McGehee refused to grant a writ of error coramn nobis which would, in effect, call for a fourth trial. Justice McGehee declined to hold a hearing on the writ.

Negro Convicted In Gulfport Death

Gulfport, Miss., March 3.—(AP)—A 25-year-old Biloxi Negro, J. C. Ratcliff, was convicted today of the murder of Thomas Boyle, a 53 year old New Orleans white man, and sentenced to life in prison.

The jury was unable to agree on punishment.

In such cases, life imprisonment is mandatory.

Ratcliff was accused of killing Boyle, a New Orleans apartment house owner, here last November 3. Ratcliff was arrested November 16 and signed a statement admitting the slaying.

Public Forum

FOOD CLEANLINESS

West Monroe, La.,
March 3, 1951.

To the Editor:

Realizing the Health Department comes up short when appropriations are made, it comes to us that maybe a little publicity is the alternative in doing a clean up job in restaurants of the Twin Cities, where we're most concerned.

Working people must eat and we could pack a lunch rather than have bananas, cookies and a carton of milk from the grocery store across the street. Or, if we don't happen to get a peek through the dirty curtain between us and the kitchen while out for coffee in the morning and see the cook tasting andstirringands opping and ing and stirring and sopping and tasting, we might still be able to eat the noon day meal she's preparing. If, that is, we can decide whether we like our food blended with blonde or brunette and can choose between the wide assortment of garnishments in the way of insects, well done.

Something over which the Health Department has no control, however, is the fact that "tasty" is a word seemingly forgotten and we recommend this as a good location for a good restaurateur who buys at least average grade food, knows what good service is and with a chef that knows the art of cooking and a conscience where cleanliness is concerned.

There's always an advantage though, if you look hard enough. We're usually broke anyway, so we drift into some place where the elite don't meet to eat, immediately lose our appetites, and all is well.

The Average Working Girl.

MEMORIALIZE DEAD COLLEGE TEACHERS

Conference Pays Tribute To 25 Who Died During Past Year

Ruston, March 3.— (Special) — Tribute was paid to the memory of 25 former college and university staff members, who died during the past year, as part of the closing session of the 13th annual meeting of the Louisiana College Conference here Saturday.

Dean John A. Hardin of Centenary College, chairman of the organization's necrology committee, read the names of the deceased educators and submitted memorials of each to become permanent records of the state-wide group. Fourteen of those memorialized were employees of Louisiana State University, Dean Hardin said, and the others were attached to various educational institutions.

Sister Mary Louise of St. Mary's Dominican College in New Orleans, was elected president of the conference for the coming year. Others elected were Dr. A. J. Middlebrooks of Centenary, vice-president: Dr. H. T. Karnes of Louisiana State University, secretary-treasurer, and Dr. J. E. Caldwell the executive commitee.

Next year's meeting place of the conference will be determined later by the executive committee, Dr. J. B. Wooley of Sooutnwestern Louisiana Institute, retiring president announced.

The convention, opening Friday afternoon, was attended by more than 300 persons representing 15 member colleges.

M/Sgt. Miller Is Reported Killed

M-Sgt. John A. Miller whose wife lives at 5722 N. E. 29th Ave., Portland, Ore. has been reported killed in action in a department of defense casualty list. He was a tank commander in the 23rd infantry regiment of the 2nd division. Miller had served in the army for about 14 years. He enlisted in Monroe in 1936.

In World War II he was stationed in the Aleuthians. He was with the 2nd division for four years and went overseas July 23, 1950. The 32-year-old infantryman was born in Monroe, La. on Nov. 9, 1918. He attended O. P. H. S. and lived in Monroe until he enlisted in the army in 1936. He has listed his residence for the past 12 years as Portland, Ore.

He is survived by two daughters, Elyse 4½ and Lana 2½ years old, his mother, Mrs. R. B. Green, Monroe, and the following sisters, Mrs. Ted Van Landingham 607 Arkansas, Monroe, Mrs. William Trezevant, Monroe, and Mrs. W. A. Alde, Seattle, Wash.

Approximately 55,000 thunderstorms occur on the earth each day according to the Encyclopedia Britannica.

TO TEACH HERE

W. J. Wisehaupt

Salesmanship School Slated

A four-day school for local salesmen and "interested residents" will get underway here Monday morning with an eight o'clock meeting at the Paramount Theater.

The salesmanship school — sponsored by the retail merchants divisions of the local Chamber of Commerce — will be directed by Howard J. Wisehaupt.

Wisehaupt is a sales counselor, business analyst and "personality builder." He will be introduced at the meeting by Herbert Bailey, of the local Chamber of Commerce.

The Monday session will be offered free, but the remaining four days of the school will cost attendants four dollars per person, Bailey said.

Wisehaupt has conducted similar clinics throughout the United States, and during the past 28 years, he has talked in more than 600 cities in the U. S., Canada, Cuba, Europe and the Hawaiian Islands. He has taught more than 77,000 students.

The school will be conducted daily from 8 a. m. to 8:50 a. m. at the Paramount Theater.

Works Out Plan For Texarkana Post Office Job

Washington, March 3.—(AP)—Rep. Tackett (D-Ark.) wants a federal law to specify that Texas and Arkansas shall alternate in naming postmasters at Texarkana, which lies in both states.

He told a reporter today he will introduce a bill Monday which would require that whenever a new postmaster is named for Texarkana—where the Texas-Arkansas state line bisects the postoffice—the new man can't be from the same state as was his predecessor.

In other words, if a Texas man is postmaster and dies or resigns, the new postmaster must live in Arkansas and cannot have lived in Texas within the preceding five years.

Tackett and Rep. Patman (D-Tex.) now are involved in a dispute over filling a vacancy at the Texarkana post office.

RED CROSS TO BRING SPEAKER

Hugh Clayton, Well Informed Personality On Red Cross, Here Tuesday

Red Cross officials announced here yesterday that Hugh N. Clayton, prominent Red Cross worker and civic leader of New Albany, Miss., will speak here Tuesday night.

His address will be given at the Frances hotel roof. All local Red Cross solicitors are prompted to attend for his address and pick up material to be issued for the collection campaign, which begins Wednesday.

Clayton, Union county Red Cross chairman, has distinguished himself as a speaker and is well versed on the problems and work of the Red Cross.

Clayton is a member of the Board of Governors of the American National Red Cross and also ex-officio member of the organization's Southeastern Area Advisory Council.

Clayton, who has served as chairman of the Union County Chapter since his release from the U. S. Navy in 1945, was elected to the Board of Governors in 1949. He was vice chairman of the 1948 Red Cross National Convention at San Francisco and was a member of the advisory committee on Insular and Foreign Affairs in 1946 and 1947.

During the war he was president of the joint Army,-Navy-Marine Corps College Procurement Board in 1942 and was coordinator of Naval Aviation Cadet Selection Board, New Orleans, in 1943. From 1943 to 1945, he was stationed at the Naval Air Station, New Orleans, first as administrative officer and later as acting commanding officer. He was released from the Navy with the rank of lieutenant commander.

At present he is an active member of the Mississippi State Bar and Union County Bar Associations and served as vice president two terms of the Mississippi State Bar Association. In 1936 he organized and was first president of the Mississippi Junior Bar.

Mr. Clayton also has served as a member of the National Methodist Emergency Commission and state director of the finance campaign of the commission. He also was associate editor of the New Orleans Christian Advocate from 1940-1942 and has served as treasurer of the North Mississippi Methodist Board of Missions since 1945.

PIPE FITTER KILLED

Jackson, Miss., March 3.—(AP)—A 32-year-old steam pipe fitter was electrocuted here today while working on a new YMCA building.

The man, Doyle Springer, was killed when a dragline against which he was leaning struck a high tension wire.

Hogs were left on uninhabited islands by early Spanish explorers so that later seafarers might land and find fresh meat.

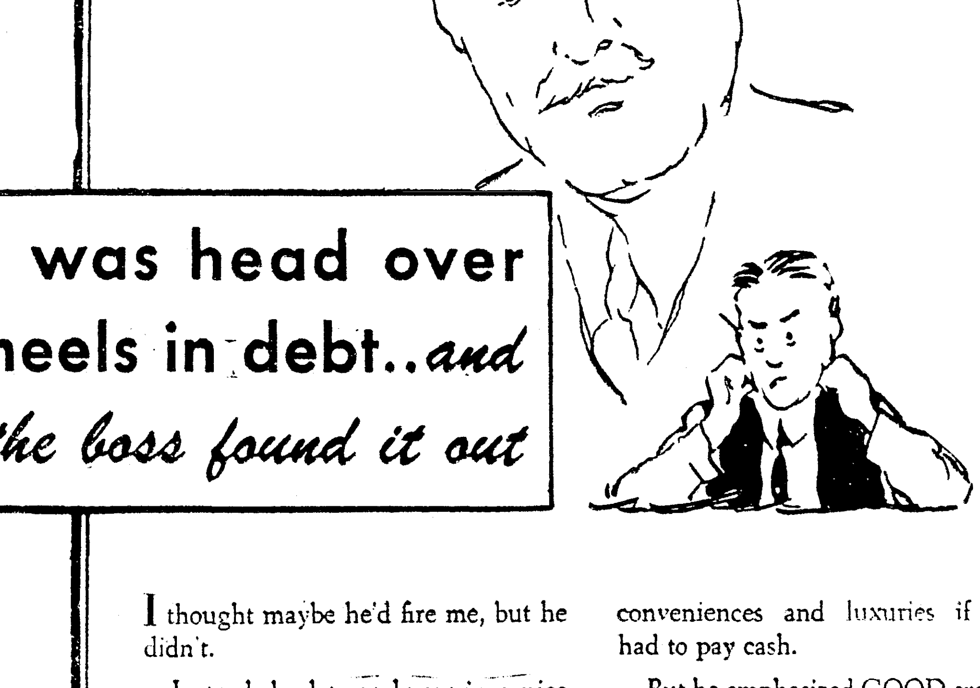

I was head over heels in debt.. *and the boss found it out*

I thought maybe he'd fire me, but he didn't.

Instead, he let me know in a nice sort of way what a dumb cluck I was—how I was spoiling my own chances for a promotion and better pay—how I was building up a reputation for carelessness and irresponsibility.

It was a lecture, all right, and I began to figure the Boss was one of those fellows who could pay cash for everything and thought buying on credit or deferred terms was all wrong. But no, he said good credit is a wonderful thing—that he couldn't run his business without it — that most people could never have had their nice homes and cars and other conveniences and luxuries if they had to pay cash.

But he emphasized GOOD credit—said the only way to establish and maintain a good credit record is by purchasing only what we know we can pay for on the date it is due...and paying promptly when the bill comes in.

With so many wonderful new things on the market, now is a good time to check your credit record—to make sure you will be able to buy the things you want for your home, your family, yourself. If you enjoy the reputation of paying your bills promptly, you can buy almost anything you want, anywhere, any time—and pay for it later. Use your credit—but don't abuse it.

GUARD YOUR CREDIT AS A SACRED TRUST

Buy Wisely . . . Pay Promptly

CREDIT MEN'S ASSOCIATION

(Monroe – West Monroe)

SOME-THING NEW

All Of Our Loans Are Insured

and when we finance your car the entire balance on your loan is cancelled and your note stamped 'PAID' and delivered to your family or your beneficiary in case of your death.

DEMAND this protection WHEREVER You Finance Your Car Or Borrow Money On It!

If we can help you, ask for Mr. Harbuck, Manager, Loan Department, or Mr. Prewitt, Loan Officer or Mr. Dennis, General Manager. There are plenty of private offices for your convenience.

MOTORS SECURITIES Company, Inc.

500 Walnut St.
Plenty Free Parking

Looking Ahead

IN WASHINGTON

Washington.—Here's why Draft Director Hershey figures that in two years he may need to call nearly 175,000 men a month—more than double the present 80,000 rate and actually more than he says the foreseeable draft pool will furnish:

As he told the house armed services committee, for two years we can "live on our fat," the present draft pool plus those reaching draft age.

But, Hershey says, in the 12 months ending next June 30 more than 2,000,000 men will have been inducted or recalled from the reserves or National Guard to build the armed forces up to the present goal of nearly 3,500,000 men. This figures out at close to 175,000 a month.

These men will have to be replaced when their service ends in 21, 24 or 27 months, whatever term congress specifies.

Although Hershey says he can't see where the men will come from, he told the committee that the longer the term of service the less difficult it will be to keep the armed forces at strength.

He favors 30 months for draftees.

Watch for the draft chief to announce a student deferment plan in two or three weeks.

The defense department is coming up with another plan to revamp training in the reserves and National Guard.

Pressed by insistent demands from members of congress, Assistant Secretary of Defense Anna Rosenberg had hoped to lay a proposal before the house armed services committee by March 1. But, pleading an attack of intestinal flu, she told members they would have it in "a week or ten days."

Hungry H. S. T.

Washington.—(AP)—President Truman probably will be eating fewer meals at the Capitol after this. He used to slip up often for lunch, but on a visit last week the food was omitted.

The office of Senate Secretary Leslie Biffle, where such luncheons are held, is relatively small and some senators had been miffed because they were not invited.

Credit Where Due

Washington — (AP)—Aircraft and engine manufacturers are making a quiet effort to assure themselves credit for developing planes and power plants which they permit automobile companies to build under license.

Agreements will provide, for example, that all C-119 transports be known as "Fairchild Packets" whether the actual plane is built by Fairchild or its licensee, Kaiser-Frazer Corporation.

This has become much more of an issue than in World War II for two reasons: (1) There is not the real urgency for expansion that followed Pearl Harbor and (2) The automobile companies are being brought into the aircraft picture sooner than had been expected.

Capital Briefs

Washington — (AP) —There's sentiment in the house for linking a longer work week to any wage increase for federal employes. . . . The civil service commission has lifted the 62-year hiring age limit for stenographers. . . . Federal employment increased 60,700 in January (to a total of 2,241,900), the largest increase in years. . . .

Bad Prospect

Washington — (AP) —A private research organization sent out a form letter to businessmen saying:

"Controls can only mean that someone in Washington will be checking your every move. . . . We will alert you to each of the moves necessary to cope with the new controls . . . At a rate of only $12 a month."

One of these letters went to Michael V. DiSalle's law office in Toledo, O. It was forwarded to Washington, where DiSalle is now directory of price stablization. At last report he had not sent in his $12.

Coincidence

Washington — (AP) —Maj. Gen. Floyd Parks, army public information chief, was watching a sailor-soldier boxing match at nearby Ft. Myer, Va.

Some wag sliped him a newspaper carrying a translated headline from the Moscow publication Pravda: "High ranking officers sit helplessly by while U. S. soldiers and sailors fight amongst themsleves."

Last Voyage

Washington — (AP) — (AP) Although there's been a virtual ban on exports to China since the Chinese Communists intervened in Korea, one notable exception has been made by the commerce department:

Relatives were allowed to ship the body of a Chinese who had expressed the wish to be buried in China.

Farm Corner

Washington —(AP)—The U. S. bureau of dairy industry will pay "a reasonable price" for purebred or high grade identical twin holstein heifer calves to be used in a nutrition study. . . . Tennessee experimenters have produced chicken sausage. . . . Bureau of agricultural and industrial chemistry has found that leafy plant wastes can be converted into high quality feed with a rotary drier. . . .

Walter Winchell

(Continued From Fourth Page)

Wilder, T. S. Eliot and W. H. Auden are tirelessly working to help American poet Kenneth Patchen, crippled and bedridden for years. His means are exhausted to purchase costly drugs to ease his agony. . . . Send your offering to Julien Cornell, treasurer of the Kenneth Patchen fund, Central Valley, N. Y., please. . . . To buy cortisone for this great Yank poet, now unable to earn a living after 15 books and other literature.

Ethel Merman's hit, "Call Me Madam," passed the million mark after its 19th week the other night. A sellout until summer. . . . Promoters are asking the highest teevy fee ever—for the rights to the Charles-Louis go in April. $250,000. . . . Patti Page's new platter, "Mockin' Bird Bill," peddled 250,000 copies in a fortnight. . . . The pet whistling song (along Broadway) is "Fugue for Tin Horns," the opener in "Guys and Dillies". . . . Annamary Dickey's thrushing falls gracefully on the ears. Good teevying. . . . Palm Beachers and Miamians are entering the Boca Raton Club's art exhibit March 8th, 9th and 10th at the swank spot. J. Myer Schine, the prop., and his attractive bride Hildegarde sponsor it. . . . With 4 recordings clicking, a Copa stint plus his Paramount date, William Eckstine is the hottest thing since Truman's temper.

The Jake LaMottas (she's 21 and he's 28) have taken the Sugar Ray Robinson matter like good sports. . . . Jake's fan mail since the Chicago fracas (reports Mrs. LaMotta) was never so abundant and surgary. . . "The people know Jake tried his best," she said, "and that made us both feel good. Jake never had such affectionate response from the public, and the boys on the papers have been swell. Jake didn't enjoy a 'good press,' you know". . . . The Bronx fighter adores her and their children. . . . "When they put me on the table in the dressing room," Jake interrupted, "before I got oxygen, she leaned over and pressed her face against my cheek, and I could feel her hot tears. Then nothing else mattered."

Jake offered his side of the misunderstanding in Chicago Stadium. About refusing to permit Sugar Ray to present the Runyon Fund check to the U. of Chicago man before the bell. . . . "I never said why give him such a break," he offered. "First thing I knew about the check was reading it in the paper that day. Jim Norris and the others felt the judges might be swayed, so we said let him do it after the fight. I wish you'd put that in the paper."

The Miami Beach Kennel Club ran its 2nd annual Damon Runyon Memorial Race, which enriched cancer-fighters by $2,500. . . . Lena Horne and groom infanticipating? So her chums say. . . . Insiders report that Price Administrator DiSalle and Defense Mobilizer exec Sidney Weinberg are fighting their own war. . . . The American Peace Crusade rally (a front outfit) has been deferred from March 1st until the 15th. D. D. T. users, do your stuff!

Add Dreamy Music: The Three Suns' version of "Remember Me in Your Dreams". . . . H-Trib. staffers say Whitey Reid will pick on Ivy College man for the drama critic's job. . . . The Ferde Grofes have parted. . . . Here's rooting for Gilda Gray (now on the comeback trail via a small club in Milwaukee), always a good buy on and off stage. . . . Is Mervyn LeRoy's dghtr (Genie Byfield) marrying an Italian prince, who earns his Royal keep working for TWA? . . . Add Terrific Strand Bookings: Warner's thriller, "Storm Warning," which unmasks the Klan—plus Josephine Baker on stage. . . . B. Schubert's "Musical Comedy Time" (WNBT) is zingy. "Flying High" with Bert Lahr is upcoming. . . . "The Lonesome Gal" transcription program is one of radio's top midnighters. . . . The Three Flames (who got there via "Open the Door, Richard!") have a new one, "Dahling, Dahling, Dahling!" . . . Headline: "Falsies to Lose Rubber Content." (Less bounce to the ounce.)

IN HOLLYWOOD

(Continued From Fourth Page)

baffled, and this, certainly, is one of those times. Changing "Hashknife Hartley" to any other name makes about as much sense as changing the tradename of Ivory soap.

If you read the Hollywood columns, you must have noted that Greta Garbo has been "getting around" lately. I'm amused by a paragraph in one of the current pillars. It goes like this. "Garbo and Tony Beauchamp (he's the British society photographer who's married to Sara Churchill) has lunch at the Beverly Tropics. As usual, she tried to hide from everybody and, although it was freezing cold, they ate in the patio." "hide from everybody" Sitting in that patio, on one of the coldest days of the season, she was certain to be much more conspicuous than she would have been indoors.

It's the timing that makes some of the communiques received from "public relations experts" so amusing. For instance, there was the announcement issued the other day by a "spokesman" for the Hilton Hotels, urging Hollywood reporters to refer to Elizabeth Taylor's ex as "Nick" rather than as "Nicky"—because, "after all, he's growing up now." That request was filed on the same day that the heir to the Hilton millions made headlines by getting into a senseless, uncalled for brawl at the Mocambo, a brawl assertedly caused by his offensive language.

I think I'll just go on referring to him as Nicky.

(Distributed by McNaught Syndicate, Inc.)

ACTIVE DUTY

Lt., j.g., H. Flood M. Garrett, above, will report to active duty with the United States Navy Medical Corp on March 15, at the Naval Air station in Memphis, Tenn.

Dr. Garrett has been conducting a general practice in Lafayette, Tenn. He is a member of the Tennessee State Medical Association and vice-president of the Macon County Medical society. He is a charter member of the Macon County Junior Chamber of Commerce.

Lt. Garrett was graduated from Ouachita Parish High School and Tulane university where he was a member of Delta Kappa Epsilon, social fraternity. He received his medical degree from the Univerity of Tennessee where he was a member of Phi Rho Sigma, medical fraternity.

His internship was spent at the Baptist hospital in Memphis and the Charity hospital in New Orleans.

Dr. Garrett is the son of Judge and Mrs. David I. Garrett.

DOWN SOUTH

(Continued From Fourth Page)

people to think? Just because such actions are perhaps not illegal, are they also not be be considered immoral? Are such persons any better morally than the basketball players in New York City who accepted bribes to throw games?

Above all things in this country right now, we need moral leadership.

If we had high moral leadership in our federal government, we would undoubtedly have high economic leadership. And that we do not have.

When the president delivered his state of he union message, he said he wanted to cut out all unessential governmental expenditures. But what he did when he submitted the budget was to not only include many of these unessentials, some of them socialistic in nature, but also to increase the requests for them—even though it meant a deficit of $16½ billion.

The president then "dared" the congress to cut his proposed budget of $71½ billion. The congress should accept that dare. The acceptance should not be based on party lines but on the economic salvation of our nation. And it is not be be believed that it will be decided on party lines, for about the soundest man in our whole congress is a Democrat—Senator Byrd, of Virginia. Senator Byrd says that at least $7,600,000,000 can be cut from the president's budget without endangering any essential activity of the federal government. The congress should back him to the limit in this position.

A great responsibility to provide the people with moral and economic leadership rests upon the congress of the United States at the present time. It should be our fervent prayer that the congress will measure up to this responsibility.

Students Shown How Evidence In Suit Is Recorded

The Future Business Leaders of America club of Ouachita Parish High School, Saturday, experienced the process of how the evidence in a law suit is reported by the court reporter here in Monroe in the District Court.

They observed how the court reporter of Ouachita Parish made up a record by using the "sound scriber" using microphones for the recording of voices upon a disc, of the judge, attorneys,witnesses, and seeing the record in the making.

Fred Browning, the court reporter of Ouachita Parish, using Geraldine Vascocou, Barbara Ann Van, Ora Trichell, Floyce Simpson, Betty Joe Smith and Elmer Fant, students, as witnesses.and Lanier Thompson and Miss Ellen Fontenot, faculty sponsors of the club, as interrogators, made a disc recording and later let each listen to the loud speaker system by play-back of that record, how each voice would sound when the transcriber of the record put the questions and answers in writing in a transcript of evidence.

After explaining the entire proceedings of a court record from institution in the district court through compiling and forwarding up to the appellate courts, Browning took the members to his office and went into detail the making up of a transcript, the cost of same to parties concerned, the minutes of a court, process used in pauper cases, the relative merits of the recording by machine over the old process of shorthand writing used in previous years here, and let each club member listen to excerpts through ear phones from current case records.

Each Saturday the Future Business Leaders of America club will visit some business concern in the parish and learn through observation how business is conducted in this area.

SOUTHERN BELL IS BIG SPENDER

Post-War Construction Runs To Over 624 Million Dollars

So extensively did the Southern Bell Telephone Company carry forward its improvement and expansion program in 1950, that expenditure of $128,200,000 on new facilities increased the five-year postwar total of new construction to $624,500,000.

The amount is more than twice Southern Bell's entire investment in all facilities at the end of 1940 after 61 years of the company's existence.

W. V. Roy of Monroe, manager for Southern Bell, called attention to these and other interesting facts about the telephone organization today. They are among the significant information contained in the Southern Bell annual report for 1950, which has just been released in Monroe and the other communiies served by the firm.

The report, made by Southern Bell President Hal S. Dumas for the directors, discloses that Southern Bell in 1950 added 260,781 telephones in the South to attain an overall total of 3,459,315 at the end of 1950, almost twice as many as at the end of 1945.

Outstanding progress was made in the South's far-flung rural areas, where 85,000 telephones were added, a new record for a single year, increased in 1951. Meeting the defense will be a major objective, the report declares.

The overall quality of telephone service furnished the South, constantly improving in the past five years, was in 1950 the best in the entire history of the company, it is pointed out in the report.

Noting that telephone progress depends on adequate earnings, the report says that Southern Bell's rate of earnings for 1950, although slightly improving over 1949, was unsatisfactory. "The rate of return continues to be below that fair and safe level which it must reach if this company is to continue to make its full contributions to the growth and prosperity of the South by meeting its complete telephone needs," the report says.

Excluding revenues collected under a refunding bond arrangement, company earnings in 1950 were at the rate of 5.56 per cent., about the same low level experienced during the depression years of the early 1930s. Citing on earnings ration of only 4.30 per cent for the 1946-1950 five year period when Southern Bell has brought its greatest telephone growth to the South, the report declares: "The company's unsatisfactory earnings record during the years 1946-1950 stands in sharp contrast to the unprecedented volume of business done and to the high levels of personal income and business prosperity which have prevailed generally during this period."

The report takes a look at expected continued growth and prosperity in the South. "There is every indication," it says, "that the demands for telephone growth and expansion will continue, and this sharply points up the vital necessity for adequate earnings by the company so that it may continue to provide adequate communications service to this rapidly growing section. Telephone service is the nerve system of our economic and social structure.

THESE DAYS

(Continued From Fourth Page)

This voluntary union of independent countries does hold together in a surprising fashion. Within the United Nations the commonwealth countries have shown a surprising cohesion—the more astonishing as no one of these countries is bound by the decisions of any other. It is an experiment in voluntary association which may restore the responsibility of the British empire without the employment of authority.

Another grouping of nations is the Arab League. This is a loose association of Moslem states which has no authority and actually no international existence and yet possesses a moral importance wherever there are Moslems—from the north coast of Africa, across central Asia to Pakistan and the Chinese Moslems.

While Moslems fail to show any great capacity in this period either for organization or warfare, they cannot be ignored because of their huge manpower, their geographic position, the resources of their countries and their political potentials.

The significance of all this is in the groupings of nations that are bringing the world into some kind of order. And among these trends is the association of the nations of the American continents under the leadership of the United States.

Faster Props

Washington. —(AP)— Despite emphasis on jet planes, the air force is still interested in propellor planes — with "props" revolving faster than sound.

The idea is to combine high speed with the long range that jets do not yet have.

WHAT are you doing to relieve misery of your ACNE PIMPLES?

TRY FAMOUS OINTMENT ONE WEEK—MONEY BACK GUARANTEE

Now get the benefit of one of oldest and best skin misery relief ingredients—get famous Black and White Ointment. It quickly eases burn and smart of Acne, Eczema, Tetter. 25c, 60c, 85c. Insist on Black and White Ointment. Cleanse with Black and White Soap.

Hearing Monday On Willie M'Gee

Gulfport, Miss., March 3.—(AP)—Federal Judge Sidney Mize today set next Monday for a hearing in Vicksburg on a petition for a writ of habeas corpus brought by counsel for Willie McGee, Laurel Negro convicted three times of rape.

McGee is scheduled to be executed on March 20 for the rape of a Laurel white woman in November, 1945.

Previously this week, Jones Circuit Judge Burkitt Collins of Laurel and State Supreme Court Justice Harvey McGehee refused to grant a writ of error coramn nobis which would, in effect, call for a fourth trial. Justice McGehee declined to hold a hearing on the writ.

Negro Convicted In Gulfport Death

Gulfport, Miss., March 3.—(AP)—A 25-year-old Biloxi Negro, J. C. Ratcliff, was convicted today of the murder of Thomas Boyle, a 53 year old New Orleans white man, and sentenced to life in prison.

The jury was unable to agree on punishment.

In such cases, life imprisonment is mandatory.

Ratcliff was accused of killing Boyle, a New Orleans apartment house owner, here last November 3. Ratcliff was arrested November 16 and signed a statement admitting the slaying.

Public Forum

FOOD CLEANLINESS

West Monroe, La.,
March 3, 1951.

To the Editor:

Realizing the Health Department comes up short when appropriations are made, it comes to us that maybe a little publicity is the alternative in doing a clean up job in restaurants of the Twin Cities, where we're most concerned.

Working people must eat and we could pack a lunch rather than have bananas, cookies and a carton of milk from the grocery store across the street. Or, if we don't happen to get a peek through the dirty curtain between us and the kitchen while out for coffee in the morning and see the cook tasting andstirringands opping and ing and stirring and sopping and tasting, we might still be able to eat the noon day meal she's preparing. If, that is, we can decide whether we like our food blended with blonde or brunette and can choose between the wide assortment of garnishments in the way of insects, well done.

Something over which the Health Department has no control, however, is the fact that "tasty" is a word seemingly forgotten and we recommend this as a good location for a good restaurateur who buys at least average grade food, knows what good service is and with a chef that knows the art of cooking and a conscience where cleanliness is concerned.

There's always an advantage though, if you look hard enough. We're usually broke anyway, so we drift into some place where the elite don't meet to eat, immediately lose our appetites, and all is well.

The Average Working Girl.

MEMORIALIZE DEAD COLLEGE TEACHERS

Conference Pays Tribute To 25 Who Died During Past Year

Ruston, March 3.— (Special) — Tribute was paid to the memory of 25 former college and university staff members, who died during the past year, as part of the closing session of the 13th annual meeting of the Louisiana College Conference here Saturday.

Dean John A. Hardin of Centenary College, chairman of the organization's necrology committee, read the names of the deceased educators and submitted memorials of each to become permanent records of the state-wide group. Fourteen of those memorialized were employees of Louisiana State University, Dean Hardin said, and the others were attached to various educational institutions.

Sister Mary Louise of St. Mary's Dominican College in New Orleans, was elected president of the conference for tthe coming year. Others elected were Dr. A. J. Middlebrooks of Centenary, vice-president; Dr. H. T. Karnes of Louisiana State University, secretary-treasurer, and Dr. J. E. Caldwell the executive commitee.

Next year's meeting place of the conference will be determined later by the executive committee, Dr. J. B. Wooley of Sooutrwestern Louisiana Institute, retiring president announced.

The convention, opening Friday afternoon, was attended by more than 300 persons representing 15 member colleges.

M/Sgt. Miller Is Reported Killed

M-Sgt. John A. Miller whose wife lives at 5722 N. E. 29th Ave., Portland, Ore. has been reported killed in action in a department of defense casualty list. He was a tank commander in the 23rd infanrty regiment of the 2nd division. Miller had served in the army for about 14 years. He enlisted in Monroe in 1936.

In World War II he was stationed in the Aleuthians. He was with the 2nd division for four years and went overseas July 23, 1950. The 32-year-old infantryman was born in Monroe, La. on Nov. 9, 1918. He attended O. P. H. S. and lived in Monroe until he enlisted in the army in 1936. He has listed his residence for the past 12 years as Portland, Ore.

He is survived by two daughters, Elyse 4½ and Lana 2½ years old, his mother, Mrs. R. B. Green, Monroe, and the following sisters, Mrs. Ted Van Landingham 607 Arkansas, Monroe, Mrs. William Trezevant, Monroe, and Mrs. W. A. Alde, Seattle, Wash.

Approximately 55,000 thunderstorms occur on the earth each day according to the Encyclopedia Britannica.

TO TEACH HERE

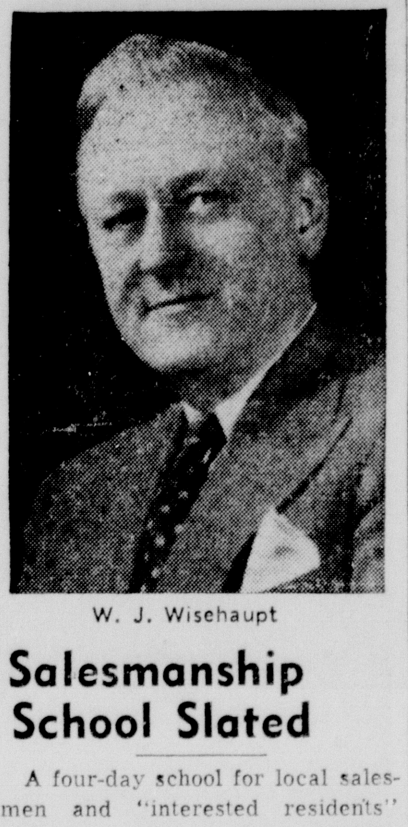

W. J. Wisehaupt

Salesmanship School Slated

A four-day school for local salesmen and "interested residents" will get underway here Monday morning with an eight o'clock meeting at the Paramount Theater.

The salesmanship school — sponsored by the retail merchants divisions of the local Chamber of Commerce — will be directed by Howard J. Wisehaupt.

Wisehaupt is a sales counselor, business analyst and "personality builder." He will be introduced at the meeting by Herbert Bailey, of the local Chamber of Commerce.

The Monday session will be offered free, but the remaining four days of the school will cost attendants four dollars per person, Bailey said.

Wisehaupt has conducted similar clinics throughout the United States, and during the past 28 years, he has talked in more than 600 cities in the U. S., Canada, Cuba, Europe and the Hawaiian Islands. He has taught more than 77,000 students.

The school will be conducted daily from 8 a. m. to 8:50 a. m. at the Paramount Theater.

Works Out Plan For Texarkana Post Office Job

Washington, March 3.—(AP)—Rep. Tackett (D-Ark.) wants a federal law to specify that Texas and Arkansas shall alternate in naming postmasters at Texarkana, which lies in both states.

He told a reporter today he will introduce a bill Monday which would require that whenever a new postmaster is named for Texarkana—where the Texas-Arkansas state line bisects the postoffice—the new man can't be from the same state as was his predecessor.

In other words, if a Texas man is postmaster and dies or resigns, the new postmaster must live in Arkansas and cannot have lived in Texas within the preceding five years.

Tackett and Rep. Patman (D-Tex.) now are involved in a dispute over filling a vacancy at the Texarkana post office.

RED CROSS TO BRING SPEAKER

Hugh Clayton, Well Informed Personality On Red Cross, Here Tuesday

Red Cross officials announced here yesterday that Hugh N. Clayton, prominent Red Cross worker and civic leader of New Albany, Miss., will speak here Tuesday night.

His address will be given at the Frances hotel roof. All local Red Cross solicitors are prompted to attend for his address and pick up material to be issued for the collection campaign, which be-
Clayton, Union county Red
gins Wednesday.
Cross chairman, has distinguished himself as a speaker and is well versed on the problems and work of the Red Cross.

Clayton is a member of the Board of Governors of the American National Red Cross and also ex-officio member of the organization's Southeastern Area Advisory Council.

Clayton, who has served as chairman of the Union County Chapter since his release from the U. S. Navy in 1945, was elected to the Board of Governors in 1949. He was vice chairman of the 1948 Red Cross National Convention at San Francisco and was a member of the advisory committee on Insular and Foreign Affairs in 1946 and 1947.

During the war he was president of the joint Army,-Navy-Marine Corps College Procurement Board in 1942 and was coordinator of Naval Aviation Cadet Selection Board, New Orleans, in 1943. From 1943 to 1945, he was stationed at the Naval Air Station, New Orleans, first as administrative officer and later as acting commanding officer. He was released from the Navy with the rank of lieutenant commander.

At present he is an active member of the Mississippi State Bar and Union County Bar Associations and served as vice president two terms of the Mississippi State Bar Association. In 1936 he organized and was first president of the Mississippi Junior Bar.

Mr. Clayton also has served as a member of the National Methodist Emergency Commission and state director of the finance campaign of the commission. He also was associate editor of the New Orleans Christian Advocate from 1940-1942 and has served as treasurer of the North Mississippi Methodist Board of Missions since 1945.

PIPE FITTER KILLED

Jackson, Miss., March 3.—(AP)—A 32-year-old steam pipe fitter was electrocuted here today while working on a new YMCA building.

The man, Doyle Springer, was killed when a dragline against which he was leaning struck a high tension wire.

Hogs were left on uninhabited islands by early Spanish explorers so that later seafarers might land and find fresh meat.

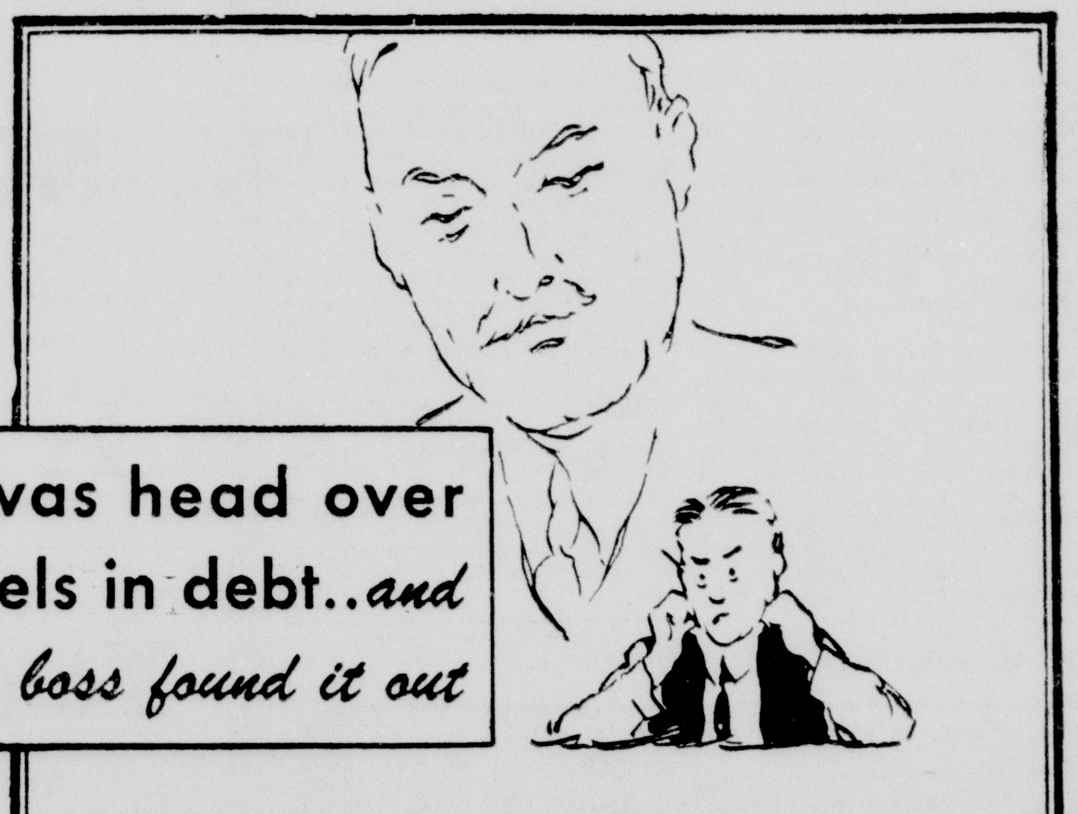

I was head over heels in debt..and *the boss found it out*

I thought maybe he'd fire me, but he didn't.

Instead, he let me know in a nice sort of way what a dumb cluck I was—how I was spoiling my own chances for a promotion and better pay—how I was building up a reputation for carelessness and irresponsibility.

It was a lecture, all right, and I began to figure the Boss was one of those fellows who could pay cash for everything and thought buying on credit or deferred terms was all wrong. But no, he said good credit is a wonderful thing—that he couldn't run his business without it — that most people could never have had their nice homes and cars and other conveniences and luxuries if they had to pay cash.

But he emphasized GOOD credit—said the only way to establish and maintain a good credit record is by purchasing only what we know we can pay for on the date it is due... and paying promptly when the bill comes in.

With so many wonderful new things on the market, now is a good time to check your credit record—to make sure you will be able to buy the things you want for your home, your family, yourself. If you enjoy the reputation of paying your bills promptly, you can buy almost anything you want, anywhere, any time—and pay for it later. Use your credit—but don't abuse it.

GUARD YOUR CREDIT AS A SACRED TRUST

Buy Wisely . . . Pay Promptly

CREDIT MEN'S ASSOCIATION

(Monroe – West Monroe)

SOME-THING NEW

All Of Our Loans Are Insured

and when we finance your car the entire balance on your loan is cancelled and your note stamped 'PAID' and delivered to your family or your beneficiary in case of your death.

DEMAND

this protection WHEREVER You Finance Your Car Or Borrow Money On It!

If we can help you, ask for Mr. Harbuck, Manager, Loan Department, or Mr. Prewitt, Loan Officer or Mr. Dennis, General Manager. There are plenty of private offices for your convenience.

MOTORS SECURITIES Company, Inc.

500 Walnut St.
Plenty Free Parking

NEGRO SCOUTS CONDUCT MEET

Hold First Annual Session And Banquet In Grambling College

Negro Scouters of the Ouachita Valley Council held their first annual Scouters' meeting and recognition banquet at Grambling College Wednesday, February 28. Dean E. L. Cole of Grambling presided over the meeting which was attended by over eighty men representing Negro Scouting from all parts of northeast Louisiana.

Dr. Ralph Jones, president of Grambling College, spoke at the meeting, emphasizing to the group the importance of Scout training for the boys of this area. He commended the leaders for the work that they had done in providing Scouting to an increasing number of boys each year.

S. K. Heninger of Monroe, chairman of the Ouachita Valley Council inter-racial committee, also praised those present for their their work in Scouting. He stated that more work had been done for Negro boys in Scouting in recent years because more Negro men have been active in the program. As more men take an active part, a better program will be made available for more boys.

Raymon Owens, field scout executive, and Jones Huskey, Scout executive, of the Ouachita Valley Council also commended the men present for progress made and gave special recognition to Scoutmasters, Cubmasters, and den mtohers. Unit leaders were also presented 1950 Crusade awards.

Making division reports at the annual meeting were B. D. Robinson, Monroe chairman of the Keystone division; J. R. Wilson, Jonesboro chairman of the Kisatchie division; A. D. Smith, Grambling chairman of the D'Arbonne division; and Joe Singleton, Wisner chairman of the Frank-Land division.

All of these men reported excellent progress in program and membership growth in 1950 and gave challenging objectives for 1951.

Livingston Hampton, Scout from Winnfield, reported to the group on his experiences at the national Scout jamboree, which was held at Valley Forge, Pennsylvania last summer. During the meal, music was furnished by the Grambling male glee club under the direction of William Mathis.

As a closing feature, a tableau on all phases of Scouting was presented by Roy B. Moss of Grambling, assisted by Clayton Jackson and Mrs. Ellen Anderson and several Scouts and Cubs.

Baptist Revival Ending In Success

The First Baptist Church here is today closing its revival which has been a complete success. The Sunday School goal today is set at 900 and the Training Union at 325. Every possible effort is being exerted to reach these figures or more.

The revival meeting has been attended by large crowds and has produced deep religious interest. The preaching by Dr. J. C. Murphy of Ruston and the singing by Mr. Larry Daniel of Shreveport have been superb. Numbers of the members have made personal contacts and many decisions of different kinds have been made for the Lord.

Sunday night also marks the beginning of a Training Union study course, the opening period being at 6:00 p.m. in the main auditorium. Four interesting books are to be offered for the several nights and several attractive demonstrations will be presented. Time for week nights in 7:00 p.m. All are invited to all the services.

Four-fifths, or 7 per cent, of cow's milk is water. The remainder is made up of milk, fat, sugar, and protein.

The French, as a rule, eat noth-

BREAK GROUND FOR CHURCH UNIT

Shown above (left to right) Fred Salley, Rev. C. Roger Johnson, G. M. Anderson, Rev. A. T. Mitchell and High B. Balfour.

States Righters View With Alert Elation Demo Purge

By Clem Brossier

Jackson, Miss., March 3.—(AP)—States righters are showing a quatious elation as they study the national Democratic party's latest move in their war of nerves.

National Chairman W. M. Boyle's ouster of Clarence E. Hood as acting national committeeman for Mississippi apparently caught everyone by surprise — including Hood.

It came 44 hours after he told 500 faithful at the annual Jefferson - Jackson day dinner that Senator James Eastland's charges of federal job peddling by the pro-Truman group were "hysterical rantings."

Hood, who took control of the pro-Truman committee 24 months ago, has been chief patronage dispenser since August, 1949. Neither he nor anyone in his organization have commented on Boyle's action.

States Rights leaders, who bolted the Democratic convention and ticket in 1948, are watching developments warily.

If any deal was made between the two warring camps it has not come out so far. Reaction to Hood's discharge was unanimous: "He never was national committeeman anyway."

But that's as far as they go. They don't want to do or say anything that will upset the applecart now.

Still fresh in mind is the unbroken string of states righter defeats in last year's primaries.

Their presidential standard-bearer, South Carolina's Governor J. Strom Thurmond, was defeated for the senate. They lost control of the Alabama executive committee. Liberal Sid McMath administered a thorough trouncing to their national chairman, Ben Laney, in a contest for governor of Arkansas.

In Louisiana, one of the four states the States Righters carried in 1948, their chief supporters—W. N. "Little Eva" Talbot and National Director Leander Perez — are in political limbo. Governor Earl Long and his nephew, Senator Russell Long, are firmly in the saddle. Both Long's were neutral in the 1948 revolt.

So, if this is a victory, the States Righters don't want to boot it away.

Biggest question is who will replace Hood.

Boyle could turn to Mrs. John Clark, whom he recognizes as acting national committeewoman. Mrs. Clark has remained silent since she and State Representative Phil Mullin broke with the Hood group a year ago.

Mullin, original pro-Truman supporter and vice-chairman of the group's central committee, is thinking of calling another committee meeting and picking a successor. He believes three-fourths of the original group will go along.

The Oxford, Miss., newspapermen refused to attend this year's party dinner. He wrote a Hood aide criticizing the "tawdry manipulations of little men claiming a connection with President Truman," and adding "I have no influence to sell except through the advertising columns."

The administration could call off the war altogether and deal with the congressional delegation and old line party leaders. They control the election machinery and state government.

This is an election year in Mississippi. Among those to be elected are precinct committeemen who ultimately decide which way Mississippi votes at national conventions.

Senator Eastland told a newsman last Monday night — just after Hood's ouster — "The whole crowd is out."

Wednesday U. S. Attorney Joe Brown of Natchez was nominated by the White House for another four-year term. A former legislator, Jesse Shanks, was nominated as one of his assistants.

Both are Eastland appointees.

Caught in the middle are 15 acting postmasters named during Hood's reign. They haven't been confirmed and now apparently are out.

The old line committee is sitting tight. Leaders still maintain that former Lt. Gov. J. B. (Billy) Snider is and always has been national committeeman.

Whether they would send him back again — he was refused his seat in August, 1949 — is open to question. Snider has been vitriolic and unrelenting in his attacks on Boyle and the administration.

His latest came after Hood was fired. "I'm surprised at Mr. Boyle," Snider said. "His past actions indicated he stops at nothing."

One committeeman promptly snorted: "Billy's incorrigible."

The committee could name another national committeeman, someone able to turn the armistice into a peace treaty.

Former Rep. Will M. Whittington of Greenwood — whether he knows it or not—has been mentioned. A member of congress for 26 years and chairman of the public works sub-committee much of that time, he has excellent contacts on both sides of the fence.

Just what brought the change of pace in Washington is puzzling many.

The average chap on the street thinks it is because of charges that the Hood organization was collecting $400 and up for federal jobs.

BREAK GROUND ON CHURCH UNIT

Ridge Ave. Baptists Take Initial Step On Enlarged Educational Quarters

The above picture is a committee of the Ridge Avenue Baptist Church, West Monroe, breaking ground for the second unit of their brick educational building.

From left to right, Fred Salley, chairman of planning committee and general superintendent of the Sunday School, Rev. C. Roger Johnson, pastor Central Baptist Church, Monroe, G. M. Anderson, Rev. A. T. Mitchell, pastor, Hugh B. Balfour, chairman of deacons and steering committee. Other members of the committee not present — Ross Ferguson, E. F. DeLoach and W. F. Everritt.

The unit will cost approximately $15,000.00 when completed. The members and their friends will do most of the inside labor. The church has been building over a period of ten years and will likely continue to build for ten more.

A worker in galvanized iron, or a tinsmith, is known as a whitesmith.

SCOUT LEADERS MEET IN RUSTON

Dr. Marvin Green Outlines Program Planned For Coming Year

Ruston, La., March 3.—(Special)—More than thirty Boy Scout leaders conferred in Ruston recently at a dinner meeting and business session, at which time Dr. Marvin T. Green, now serving his second term as president of the northwest district, outlined the 1950 program and made committee assignments.

Ray Owens, Scout executive and field worker for the northwest district outlined the details relative to the Scoutmaster training course that will be held on the week ends of March 31-April 1, and April 7-8. The northwest district camporee and court of honor will be held April 13-14 at Toma and the northwest district training course at Corney Lake, April 28-29.

Highlighting the council activities will be the annual Ouachita Valley Boy Scouts circus at West Monroe on May 5.

Officers and leaders of the northwest district are as follows: President, Marvin T. Green. M. D.; vice-president, L. K. Wells; Commissioner, J. D. Bice; Cub commissioner, Jas. Tarbutton; interracial commissioner, L. P. McLane; publicity commissioner, L. J. Fox.

Other committees are as follows: advancement; camping and activtiies; leadership training; organization and extension; finance committee and health and safety committee.

Identical Twins Wed Identicals

Beverly Hills, Calif., March 3. —(AP)— Identical twins married identical twins last night at the Beverly Vista community church.

It was a double double ring ceremony.

Both couples went to Las Vegas, Nev., on their honeymoons. The strawberry blonde brides are Janice and Joanne Lee Pope, 22-year-old UCLA coeds. The grooms are Richard and Andrall Pearson, 25, advertising man and salesman respectively.

"I know I have the right husband," said Joanne, "because Dick and Janey are so much more serious looking and acting than Andy and I."

The couples will live about 20 miles apart.

CAMPAIGN HEAD

Dick Troy, chairman of the 1951 Twin Cities Red Cross fund campaign, slated to open officially March 7.

RED CROSS DRIVE DINNER SLATED

Workers Hope To Complete Campaign In day Of Solicitation

Pressing to complete the 1951 Twin Cities Red Cross fund drive in one day of solicitations, local workers continued plans this week for the official drive opening March 7.

A kickoff dinner for the campaign workers has been scheduled at the Frances hotel Tuesday, March 6, at 6:30 p.m., when the volunteer collectors will hear an address by Hugh Clayton, New Albany, Miss., one of the better known and more widely heard speakers in the South. Campaign kits and other material will be distributed at the meeting.

The complete list of workers for the drive was released Friday by R. M. Troy, campaign chairman for the 1951 fund drive.

Group chairmen on the drive include Walter W. Kellogg, in charge of advance gifts; Matt Rice and L. E. Gruber, heading the business sections from Monroe and West Monroe respectively; Joe Goyne, chairman of rural activities; Mrs. G. B. Demmary and Mrs. C. E. Slade Jr., and Mrs. Alex Winn of West Monroe, in charge of residential solicitations; and Bobby Oliver and Dean Farr, heading special groups.

Team captains for Monroe include Howard J Durham, Charles McKenzie Jr., H. B. Hargrove, **Ray Buce, Gerry Hedgecock, A. J. McGinn, Rush Biossat, Sam Rubin Jr., Lloyd Lenard and Roy Q. Cole Jr.**

In West Monroe, team activities will be under the direction of Robert Irwin, Carl Metcalf, D. W. Reighney, Ross Golson, Clyde Jordan, Lawrence Wilson, A. J. Rhodes, Charles Chisholm, Hugh Balfour, Lewis Lee, Ed Hochendel and A. J. Lester.

Big gifts from West Monroe will be the special province of Dan Bivins, Cliff Roberts, George Tyner, F. C. McConnell, D. C. Metcalf, Hugh Taylor, C. G. Wall, G. B. Folds, J. P. McGee and J. Y. Pipes.

Solicitations in the business area of the Twin Cities, said Troy, will be conducted only on March 7, when an army of volunteer collectors opens its one-day campaign. Residential areas will be solicited also on a one-day basis Sunday, March 11.

A special feature of the 1951 drive will be the "Red Cross show," an original radio presentation, produced by and featuring well-known Twin Cities personalities. It will be heard over Monroe's three radio station, KLIC, KMLB-KMFM, and KNOE, at 1 p.m. Sunday.

"The campaign staff this year," said Troy, "represents a good organization, ready to do a good job. The public is aware now as never before of the work cut out for the Red Cross. The people know the necessity of supporting Red Cross services. We hope that the realization of the work of the Red Cross and its need of public support will spur the people of the Twin Cities on to oversubscribe our $42,000 goal. Our volunteers will do the work. All they request is your support and cooperation."

RIVER STAGES

STATIONS	Flood Stage	Present Stage	24-Hour Change
MISSISSIPPI			
St. Louis ..	30	19.7	0.3 Rise
Memphis ..	34	35.2	0.1 Rise
Helena	44	42.0	0.4 Rise
Ark. City ..	42	32.5	0.2 Rise
Vicksburg ..	43	34.4	0.3 Rise
Natchez	48	40.8	0.3 Rise
Baton Rouge	35	32.7	0.4 Rise
OUACHITA			
Camden	26	25.6	1.9 Fall
Monroe	40	x33.9	0.1 Rise
BLACK			
Jonesville ..	50	x45.7	0.1 Rise
OHIO			
Pittsburgh .	25	xp16.8	0.0
Cincinnati .	52	x33.7	0.6 Fall
Cairo	40	46.8	0.2 Fall
TENNESSEE			
Chattanooga	30	12.8	0.1 Rise
CUMBERLAND			
Nashville ..	40	16.9	1.7 Fall
ARKANSAS			
Little Rock	23	9.4	0.6 Fall
RED			
Shreveport .	39	18.0	0.5 Fall
Alexandria .	32	26.4	1.5 Fall

Pool stage.
Stage yesterday morning.

ATTENDANCE AT CONFERENCE BIG

Response To La. College Convention At Tech Declared Biggest Yet

Ruston, March 3. —(Special) — Dr. J. B. Wooley of Southwestern Louisiana Institute, president of the Louisiana College conference, said that attendance at the convention here was the largest in its history.

Nearly 300 representatives of 15 member colleges had reservations for a banquet at 7 p.m. Friday. The dinner program included an address of welcome by R. L. Ropp, Tech president, and a talk on "General Education and American Civilization" by Dr. Tremaine McDowell of the University of Minnesota.

In the opening panel discussion, Dr. H. J. Sachs stressed that lack of funds for colleges results in "employment insecurity, doubts and hesitations upon the part of faculty members, thereby affecting efficiency."

"Because of this condition," he said, "teachers are engaged in secondary jobs which are taking up too much of their time this decreasing their value as instructors."

In other phases of his talk, Dr. Sachs urged closer cooperation of the Louisiana College Conference with the Louisiana Education association, greater flexibility of courses, and stronger tendencies toward general education.

Others on the panel forum, of which Dr. Sachs was chairman, were:

Dr. Roy E. Hyde of Southeastern Louisiana College, who spoke on "Who Goes to College in Louisiana?"

Dr. W. J. Bordelon of Louisiana Tech, "Determining High School Graduates' Academic Achievements."

Dr. Houston T. Karnes of Louisiana State University, "College Guidance Programs."

Rev. Guy J. Lemieux. S. J., of Loyola University "What Academic Standards Should Be Required of Students."

Miss Ivey Gravette of Louisiana College; "Responsibilities of Colleges and Universities in Louisiana."

Dean Logan Wilson of Newcomb, scheduled on the panel was unable to attend.

Following the round-table program, a social hour was held in the reception rooms of Iva Adams dormitory for those attending the conference.

OUR BOARDING HOUSE

VITA-LONG

THE NEW TONIC BOON !
NOW ON SALE EVERYWHERE IN NORTH LOUISIANA—

It's GOOD! for Young and Old

A NEW Multiple Vitamin Tonic

- Tastes Good!
- Aids Digestion!
- Children Love It!
- Soothes Jangled Nerves!
- Good for Migraine Headaches!
- Approved by Many Leading Doctors!
- Relieves Muscular Ache and Pains!
- Improves Appetite and Run-Down Condition!

Tune in 9:30 a.m. KNOE

Contact your favorite drug or grocery store. If they don't have it—insist that they see their wholesale jobbers—

What is VITA-LONG?

VITA-LONG is a NEW TONIC! This new tonic is compounded like a doctor's prescription. It is flavorable and rich with essential vitamins. Only the best drugs are used in this tonic. It is the product of a long and careful study and consultation with some of the best doctors, druggists and chemists. Scientifically prepared for use by young and old who are in need of a body builder. Vitalong contains many of the vitamins so necessary to the human body, and is recommended for vonvalescing persons who need to build red blood cells, and for those who have low blood pressure. VITA-LONG will relieve those tired, worn out, run down feelings. VITA-LONG will aid the appetite, pep up that dull morning feeling, build bones, help the teeth and retard decay, build muscle tissues, and make you feel as good as new. If your child is thin anemic and sallow looking, due to the lack of vitamins - try VITA-LONG. If your child is slow to learn in school - try VITA-LONG! If you wake up in the morning with that tired, run-down feeling - try VITA-LONG! If your muscles are sore, ache and pain you - try VITA-LONG! VITA-LONG may be employed as dietary adjuncts in malnutrition and try VITA-LONG for sore mouths and stomach ulcers.

VITA-LONG Contains

B1 - Thiamine Hydrochloride - which is for nervousness, low blood pressure mental depression, deafness, uncertain memory, acne, constipation, sleeplesness, poor mental concentration, etc. It is recommended for so many, many things. Is a good tonic for those who have the paralysis.

B2 - Riboflavin - which is recommended for people who suffer from stomactitis, for healthy gum tissue. Good for the eye-sight, color vision,, for migraine headaches, pregnancy and lactation.

Calcium Pathotenate - which is an essential factor in nutrition, probably being associated with Riboflavin. It is good for pellagra, aids in tooth formation and preservation.

B6 - Pyridoxine Hydrochloride - which is used in connection with Nicotine Acid for vomiting, nausea in pregnancy, radiation sickness, acne, beriberi, pellagra, and is also a nutrition factor.

Niacin - Nictotinemide - which is used for healthy tissue, especially in the redness of the tongue. Also used for migraine headaches, and is a helpful factor in Theumatoid arthritis, bronchial asthma, urticaria or itching condition of the skin. Where there is a Niacin deficiency, VITA-LONG is recommended.

Iron Ammonium Citrate - which is for iron deficiency. Helps to build red blood cells, bone marrow. Helpful to the spleen which is known to manufacture red blood cells - stimulates.

Glycocell - for muscular fatigue, restlessness, that tired worn-out feeling. MAKES THEM FEEL GOOD.

Live Long! Grow Strong! Take VITA-LONG

George S. Long Corp. Mfg. of Vita-Long

NEGRO SCOUTS CONDUCT MEET

Hold First Annual Session And Banquet In Grambling College

Negro Scouters of the Ouachita Valley Council held their first annual Scouters' meeting and recognition banquet at Grambling College Wednesday, February 28. Dean E. L. Cole of Grambling presided over the meeting which was attended by over eighty men representing Negro Scouting from all parts of northeast Louisiana.

Dr. Ralph Jones, president of Grambling College, spoke at the meeting, emphasizing to the group the importance of Scout training for the boys of this area. He commended the leaders for the work that they had done in providing Scouting to an increasing number of boys each year.

S. K. Heninger of Monroe, chairman of the Ouachita Valley Council inter-racial committee, also praised those present for their their work in Scouting. He stated that more work had been done for Negro boys in Scouting in recent years because more Negro men have been active in the program. As more men take an active part, a better program will be made available for more boys.

Raymon Owens, field scout executive, and Jones Huskey, Scout executive, of the Ouachita Valley Council also commended the men present for progress made and gave special recognition to Scoutmasters, Cubmasters, and den mtohers. Unit leaders were also presented 1950 Crusade awards.

Making division reports at the annual meeting were B. D. Robinson, Monroe chairman of the Keystone division; J. R. Wilson, Jonesboro chairman of the Kisatchie division; A. D. Smith, Grambling chairman of the D'Arbonne division; and Joe Singleton, Wisner chairman of the Frank-Land division.

All of these men reported excellent progress in program and membership growth in 1950 and gave challenging objectives for 1951.

Livingston Hampton, Scout from Winnfield, reported to the group on his experiences at the national Scout jamboree, which was held at Valley Forge, Pennsylvania last summer. During the meal, music was furnished by the Grambling male glee club under the direction of William Mathis.

As a closing feature, a tableau on all phases of Scouting was presented by Roy B. Moss of Grambling, assisted by Clayton Jackson and Mrs. Ellen Anderson and several Scouts and Cubs.

Baptist Revival Ending In Success

The First Baptist Church here is today closing its revival which has been a complete success. The Sunday School goal today is set at 900 and the Training Union at 325. Every possible effort is being exerted to reach these figures or more.

The revival meeting has been attended by large crowds and has produced deep religious interest. The preaching by Dr. J. C. Murphy of Ruston and the singing by Mr. Larry Daniel of Shreveport have been superb. Numbers of the members have made personal contacts and many decisions of different kinds have been made for the Lord.

Sunday night also marks the beginning of a Training Union study course, the opening period being at 6:00 p.m. in the main auditorium. Four interesting books are to be offered for the several nights and several attractive demonstrations will be presented. Time for week nights in 7:00 p.m. All are invited to all the services.

Four-fifths, or 7 per cent, of cow's milk is water. The remainder is made up of milk, fat, sugar, and protein.

The French, as a rule, eat noth-

BREAK GROUND FOR CHURCH UNIT

Shown above (left to right) Fred Salley, Rev. C. Roger Johnson, G. M. Anderson, Rev. A. T. Mitchell and High B. Balfour.

States Righters View With Alert Elation Demo Purge

By Clem Brossier

Jackson, Miss., March 3.—(AP)—States righters are showing a quatious elation as they study the national Democratic party's latest move in their war of nerves.

National Chairman W. M. Boyle's ouster of Clarence E. Hood as acting national committeeman for Mississippi apparently caught everyone by surprise — including Hood.

It came 44 hours after he told 500 faithful at the annual Jefferson - Jackson day dinner that Senator James Eastland's charges of federal job peddling by the pro-Truman group were "hysterical rantings."

Hood, who took control of the pro-Truman committee 24 months ago, has been chief patronage dispenser since August, 1949. Neither he nor anyone in his organization have commented on Boyle's action.

States Rights leaders, who bolted the Democratic convention and ticket in 1948, are watching developments warily.

If any deal was made between the two warring camps it has not come out so far. Reaction to Hood's discharge was unanimous: "He never was national committeeman anyway."

But that's as far as they go. They don't want to do or say anything that will upset the applecart now.

Still fresh in mind is the unbroken string of states righter defeats in last year's primaries.

Their presidential standard-bearer, South Carolina's Governor J. Strom Thurmond, was defeated for the senate. They lost control of the Alabama executive committee. Liberal Sid McMath administered a thorough trouncing to their national chairman, Ben Laney, in a contest for governor of Arkansas.

In Louisiana, one of the four states the States Righters carried in 1948, their chief supporters—W. N. "Little Eva" Talbot and National Director Leander Perez — are in political limbo. Governor Earl Long and his nephew, Senator Russell Long, are firmly in the saddle. Both Long's were neutral in the 1948 revolt.

So, if this is a victory, the States Righters don't want to boot it away.

Biggest question is who will replace Hood.

Boyle could turn to Mrs. John Clark, whom he recognizes as acting national committeewoman. Mrs. Clark has remained silent since she and State Representative Phil Mullin broke with the Hood group a year ago.

Mullin, original pro-Truman supporter and vice-chairman of the group's central committee, is thinking of calling another committee meeting and picking a successor. He believes three-fourths of the original group will go along.

The Oxford, Miss., newspapermen refused to attend this year's party dinner. He wrote a Hood aide criticizing the "tawdry manipulations of little men claiming a connection with President Truman," and adding "I have no influence to sell except through the advertising columns."

The administration could call off the war altogether and deal with the congressional delegation and old line party leaders. They control the election machinery and state government.

This is an election year in Mississippi. Among those to be elected are precinct committeemen who ultimately decide which way Mississippi votes at national conventions.

Senator Eastland told a newsman last Monday night — just after Hood's ouster — "The whole crowd is out."

Wednesday U. S. Attorney Joe Brown of Natchez was nominated by the White House for another four-year term. A former legislator, Jesse Shanks, was nominated as one of his assistants.

Both are Eastland appointees.

Caught in the middle are 15 acting postmasters named during Hood's reign. They haven't been confirmed and now apparently are out.

The old line committee is sitting tight. Leaders still maintain that former Lt. Gov. J. B. (Billy) Snider is and always has been national committeeman.

Whether they would send him back again — he was refused his seat in August, 1949 — is open to question. Snider has been vitriolic and unrelenting in his attacks on Boyle and the administration.

His latest came after Hood was fired. "I'm surprised at Mr. Boyle," Snider said. "His past actions indicated he stops at nothing."

One committeeman promptly snorted: "Billy's incorrigible."

The committee could name another national committeeman, someone able to turn the armistice into a peace treaty.

Former Rep. Will M. Whittington of Greenwood — whether he knows it or not—has been mentioned. A member of congress for 26 years and chairman of the public works sub-committee much of that time, he has excellent contacts on both sides of the fence.

Just what brought the change of pace in Washington is puzzling many.

The average chap on the street thinks it is because of charges that the Hood organization was collecting $400 and up for federal jobs.

BREAK GROUND ON CHURCH UNIT

Ridge Ave. Baptists Take Initial Step On Enlarged Educational Quarters

The above picture is a committee of the Ridge Avenue Baptist Church, West Monroe, breaking ground for the second unit of their brick educational building.

From left to right, Fred Salley, chairman of planning committee and general superintendent of the Sunday School, Rev. C. Roger Johnson, pastor Central Baptist Church, Monroe, G. M. Anderson, Rev. A. T. Mitchell, pastor, Hugh B. Balfour, chairman of deacons and steering committee. Other members of the committee not present — Ross Ferguson, E. F. DeLoach and W. F. Everritt.

The unit will cost approximately $15,000.00 when completed. The members and their friends will do most of the inside labor. The church has been building over a period of ten years and will likely continue to build for ten more.

A worker in galvanized iron, or a tinsmith, is known as a whitesmith.

SCOUT LEADERS MEET IN RUSTON

Dr. Marvin Green Outlines Program Planned For Coming Year

Ruston, La., March 3.—(Special)—More than thirty Boy Scout leaders conferred in Ruston recently at a dinner meeting and business session, at which time Dr. Marvin T. Green, now serving his second term as president of the northwest district, outlined the 1950 program and made committee assignments.

Ray Owens, Scout executive and field worker for the northwest district outlined the details relative to the Scoutmaster training course that will be held on the week ends of March 31-April 1, and April 7-8. The northwest district camporee and court of honor will be held April 13-14 at Toma and the northwest district training course at Corney Lake, April 28-29.

Highlighting the council activities will be the annual Ouachita Valley Boy Scouts circus at West Monroe on May 5.

Officers and leaders of the northwest district are as follows: President, Marvin T. Green. M. D.; vice-president, L. K. Wells; Commissioner, J. D. Bice; Cub commissioner, Jas. Tarbutton; interracial commissioner, L. P. McLane; publicity commissioner, L. J. Fox.

Other committees are as follows: advancement; camping and activtiies; leadership training; organization and extension; finance committee and health and safety committee.

Identical Twins Wed Identicals

Beverly Hills, Calif., March 3.—(AP)— Identical twins married identical twins last night at the Beverly Vista community church.

It was a double double ring ceremony.

Both couples went to Las Vegas, Nev., on their honeymoons. The strawberry blonde brides are Janice and Joanne Lee Pope, 22-year-old UCLA coeds. The grooms are Richard and Andrall Pearson, 25, advertising man and salesman respectively.

"I know I have the right husband," said Joanne, "because Dick and Janey are so much more serious looking and acting than Andy and I."

The couples will live about 20 miles apart.

CAMPAIGN HEAD

Dick Troy, chairman of the 1951 Twin Cities Red Cross fund campaign, slated to open officially March 7.

RED CROSS DRIVE DINNER SLATED

Workers Hope To Complete Campaign In day Of Solicitation

Pressing to complete the 1951 Twin Cities Red Cross fund drive in one day of solicitations, local workers continued plans this week for the official drive opening March 7.

A kickoff dinner for the campaign workers has been scheduled at the Frances hotel Tuesday, March 6, at 6:30 p.m., when the volunteer collectors will hear an address by Hugh Clayton, New Albany, Miss., one of the better known and more widely heard speakers in the South. Campaign kits and other material will be distributed at the meeting.

The complete list of workers for the drive was released Friday by R. M. Troy, campaign chairman for the 1951 fund drive.

Group chairmen on the drive include Walter W. Kellogg, in charge of advance gifts; Matt Rice and L. E. Gruber, heading the business sections from Monroe and West Monroe respectively; Joe Goyne, chairman of rural activities; Mrs. G. B. Demmary and Mrs. C. E. Slade Jr., and Mrs. Alex Winn of West Monroe, in charge of residential solicitations; and Bobby Oliver and Dean Farr, heading special groups.

Team captains for Monroe include Howard J Durham, Charles McKenzie Jr., H. B. Hargrove, Ray Buce, Gerry Hedgecock, A. J. McGinn, Rush Biossat, Sam Rubin Jr., Lloyd Lenard and Roy Q. Cole Jr.

In West Monroe, team activities will be under the direction of Robert Irwin, Carl Metcalf, D. W. Reighney, Ross Golson, Clyde Jordan, Lawrence Wilson, A. J. Rhodes, Charles Chisholm, Hugh Balfour, Lewis Lee, Ed Hochendel and A. J. Lester.

Big gifts from West Monroe will be the special province of Dan Bivins, Cliff Roberts, George Tyner, F. C. McConnell, D. C. Metcalf, Hugh Taylor, C. G. Wall, G. B. Folds, J. P. McGee and J. Y. Pipes.

Solicitations in the business area of the Twin Cities, said Troy, will be conducted only on March 7, when an army of volunteer collectors opens its one-day campaign. Residential areas will be solicited also on a one-day basis Sunday, March 11.

A special feature of the 1951 drive will be the "Red Cross show," an original radio presentation, produced by and featuring well-known Twin Cities personalities. It will be heard over Monroe's three radio station, KLIC, KMLB-KMFM, and KNOE, at 1 p.m. Sunday.

"The campaign staff this year," said Troy, "represents a good organization, ready to do a good job. The public is aware now as never before of the work cut out for the Red Cross. The people know the necessity of supporting Red Cross services. We hope that the realization of the work of the Red Cross and its need of public support will spur the people of the Twin Cities on to oversubscribe our $42,000 goal. Our volunteers will do the work. All they request is your support and cooperation."

RIVER STAGES

STATIONS	Flood Stage	Present Stage	24-Hour Change
MISSISSIPPI			
St. Louis ..	30	19.7	0.3 Rise
Memphis ..	34	35.2	0.1 Rise
Helena	44	42.0	0.4 Rise
Ark. City ..	42	32.5	0.2 Rise
Vicksburg ..	43	34.4	0.3 Rise
Natchez	48	40.8	0.3 Rise
Baton Rouge	35	32.7	0.4 Rise
OUACHITA			
Camden	26	25.6	1.9 Fall
Monroe	40	x33.9	0.1 Rise
BLACK			
Jonesville ..	50	x45.7	0.1 Rise
OHIO			
Pittsburgh .	25	xp16.8	0.0
Cincinnati .	52	x33.7	0.6 Fall
Cairo	40	46.8	0.2 Fall
TENNESSEE			
Chattanooga	30	12.8	0.1 Rise
CUMBERLAND			
Nashville	40	16.9	1.7 Fall
ARKANSAS			
Little Rock	23	9.4	0.6 Fall
RED			
Shreveport .	39	18.0	0.5 Fall
Alexandria .	32	26.4	1.5 Fall

Pool stage.
Stage yesterday morning.

ATTENDANCE AT CONFERENCE BIG

Response To La. College Convention At Tech Declared Biggest Yet

Ruston, March 3. —(Special) — Dr. J. B. Wooley of Southwestern Louisiana Institute, president of the Louisiana College conference, said that attendance at the convention here was the largest in its history.

Nearly 300 representatives of 15 member colleges had reservations for a banquet at 7 p.m. Friday. The dinner program included an address of welcome by R. L. Ropp, Tech president, and a talk on "General Education and American Civilization" by Dr. Tremaine McDowell of the University of Minnesota.

In the opening panel discussion, Dr. H. J. Sachs stressed that lack of funds for colleges results in "employment insecurity, doubts and hesitations upon the part of faculty members, thereby affecting efficiency."

"Because of this condition," he said, "teachers are engaged in secondary jobs which are taking up too much of their time this decreasing their value as instructors."

In other phases of his talk, Dr. Sachs urged closer cooperation of the Louisiana College Conference with the Louisiana Education association, greater flexibility of courses, and stronger tendencies toward general education.

Others on the panel forum, of which Dr. Sachs was chairman, were:

Dr. Roy E. Hyde of Southeastern Louisiana College, who spoke on "Who Goes to College in Louisiana?"

Dr. W. J. Bordelon of Louisiana Tech, "Determining High School Graduates' Academic Achievements."

Dr. Houston T. Karnes of Louisiana State University, "College Guidance Programs."

Rev. Guy J. Lemieux, S. J., of Loyola University "What Academic Standards Should Be Required of Students."

Miss Ivey Gravette of Louisiana College, "Responsibilities of Colleges and Universities in Louisiana."

Dean Logan Wilson of Newcomb, scheduled on the panel was unable to attend.

Following the round-table program, a social hour was held in the reception rooms of Iva Adams dormitory for those attending the conference.

OUR BOARDING HOUSE

VITA-LONG

THE NEW TONIC BOON !
NOW ON SALE EVERYWHERE IN NORTH LOUISIANA—

It's GOOD! for Young and Old

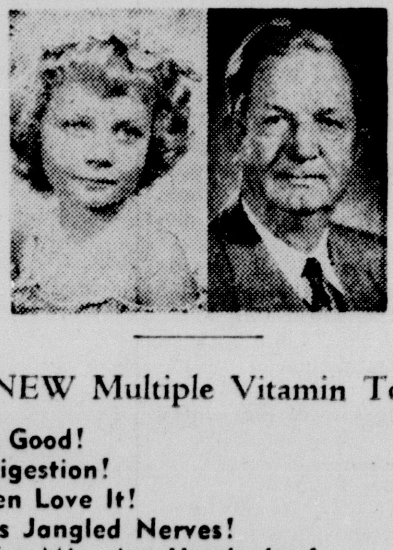

A NEW Multiple Vitamin Tonic

- Tastes Good!
- Aids Digestion!
- Children Love It!
- Soothes Jangled Nerves!
- Good for Migraine Headaches!
- Approved by Many Leading Doctors!
- Relieves Muscular Ache and Pains!
- Improves Appetite and Run-Down Condition!

Tune in 9:30 a.m. KNOE

Contact your favorite drug or grocery store. If they don't have it—insist that they see their wholesale jobbers—

What is VITA-LONG?

VITA-LONG is a NEW TONIC! This new tonic is compounded like a doctor's prescription. It is flavorable and rich with essential vitamins. Only the best drugs are used in this tonic. It is the product of a long and careful study and consultation with some of the best doctors, druggists and chemists. Scientifically prepared for use by young and old who are in need of a body builder. Vitalong contains many of the vitamins so necessary to the humen body, and is recommended for vonvalescing persons who need to build red blood cells, and for those who have low blood pressure. VITA-LONG will relieve those tired, worn out, run down feelings. VITA-LONG will aid the appetite, pep up that dull morning feeling, build bones, help the teeth and retard decay, build muscle tissues, and make you feel as good as new. If your child is thin anemic and sollow looking, due to the lack of vitamins - try VITA-LONG. If your child is slow to learn in school - try VITA-LONG! If you wake up in the morning with that tired, run-down feeling - try VITA-LONG! If your muscles are sore, ache and pain you - try VITA-LONG! VITA-LONG may be employed as dietary adjuncts in malnutrition and try VITA-LONG for sore mouths and stomach ulcers.

VITA-LONG Contains

B1 - Thiamine Hydrochloride - which is for nervousness, low blood pressure mental depression, deafness, uncertain memory, acne, constipation, sleeplesness, poor mental concentration, etc. It is recommended for so many, many things. Is a good tonic for those who have the paralysis

B2 - Riboflavin - which is recommended for people who suffer from stomactitis, for healthy gum tissue. Good for the eye-sight, color vision,, for migraine headaches, pregnancy and lactation.

Calcium Pathotenate - which is an essential factor in nutrition, probably being associated with Riboflavin. It is good for pellagra, aids in tooth formation and preservation.

B6 - Pyridoxine Hydrochloride - which is used in connection with Nicotine Acid for vomiting, nausea in pregnancy, radiation sickness, acne, beriberi, pellagra, and is also a nutrition factor.

Niacin - Nictotinemide - which is used for healthy tissue, especially in the redness of the tongue. Also used for migraine headaches, and is a helpful factor in Theumatoid arthritis, bronchial asthma, urticaria or itching condition of the skin. Where there is a Niacin deficiency, VITA-LONG is recommended.

Iron Ammonium Citrate - which is for iron deficiency. Helps to build red blood cells, bone marrow. Helpful to the spleen which is known to manufacture red blood cells - stimulates.

Glycocell - for muscular fatigue, restlessness, that tired worn-out feeling. MAKES THEM FEEL GOOD.

Live Long! Grow Strong! Take VITA-LONG

George S. Long Corp. Mfg. of Vita-Long

C. A. P. ACTIVITY IN LA. EXPANDS

New Units Being Formed Over State, C. D. Playing Big Part

Activities are picking up. In the state of Louisiana, new CAP units are being formed in the various towns and cities. Training operations for civil defense are becoming routine for CAP members.

CAP wing headquarters in New Orleans has been issuing training directives for simulated emergency work from squadron level to state wide operations in which all the units participate. This increased work demand has brought about the realization of the serious need for more personnel in the various CAP units in Louisiana.

This acute shortage of personnel has worked a hardship on members of the Monroe squadron during the past few weeks. Endeavoring to carry out the training operations prescribed by the wing training officer, the active members of this unit have found themselves doing double work to maintain the efficiency of the squadron at the required level.

In some instances, it has been necessary to enlist the help of outside organizations and individuals to accomplish assigned missions. For example, in the recent simulated emergency at Natchitoches, La., where the Shreveport, Ruston, Monroe and Alexandria CAP units converged on the scene of the mock disaster with all possible aid, the Monroe squadron was called upon to furnish emergency radio communications, emergency electric power, ambulances, first aid equipment and litter bearers. To do all this, it was necessary to go outside the squadron and ask help from local ambulance services, business concerns, aircraft owners and radio amateurs.

An ambulance was furnished by Hixson Brothers Funeral Home, Lee - Rogers Chevrolet Company furnished a truck in which to carry one of the squadrons emergency electric power supply units and other equipment.

The Ouachita Valley Amateur Radio Club responded in grand style with their emergency radio equipment. They set up a radio net with fixed stations in Alexandria, Monroe and Shreveport, portable stations at the Ruston and Natchitoches airports and automobiles equipped with 2-way amateur radio to accompany the Ground Mobile Support Units. Amateur radio communications were so complete that it was unnecessary to rely on landline telephone or any other sources for point to point message transmissions.

Local aircraft owners and pilots loaned their time and aircraft to the Monroe squadron for this mission. The splendid spirit of cooperation from all concerned was outstanding and contributed materially to making the overall operation a huge success.

However, in an actual emergency, outside assistance may not be so readily available. Amateur radio and other communications facilities will probably be jammed with other emergency traffic. Ambulances, trucks and airplanes not specifically pledged for CAP operations may be busy elsewhere.

CAP needs more active members who own airplanes and equipment that can be made available to CAP in a real emergency. The Monroe squadron has vacancies in many important positions. As the need for civil defense becomes more acute, the work demands on CAP expand. All persons interested in the ground mobile support wrk, communications and aeronautical activities of CAP in its civil defense program are urged to contact Squadron Commander Captain Jack Hover, telephone number 6560.

Disarming Ship Guards In Manila

Manila, March 3. —(AP)— Police today began confiscating firearms from ship watchmen as the aftermath of the slaying of a British-born shipping official Thursday.

Maj. Amaedo M. Cab, chief of the Manila police laboratory, said more than 100 pistols had been seized thus far.

All of .45 calibre will be compared with the .45 bullet that killed Francis M. Gispert, secretary-manager of the Associated Steamship Lines.

Police are working on the theory that a dispute with the watchmen's union motivated Gispert's slaying.

Natchez Pilgrimage Will Start Today

Natchez, Miss., March 3.—(AP)— The Natchez pilgrimage, 1951 edition, opens tomorrow on the heels of a sleet and snow storm that apparently has not damaged the ardor of tourists.

Pilgrimage headquarters reported today that reservations for rooms in private homes and at hotels were piling up fast.

The pilgrimage will continue through April 1, giving tourists an opportunity to view 30 ante-bellum homes, see the confederate pageant and hear Negro spirituals.

CATTY

Alhambra, Calif., March 3.—(AP) —Mr. and Mrs. Howard Fish drove into a filling station today with their motor squealing. A look under the hood disclosed a cat wedged fast. The couple recognized the cat and estimated they had driven four miles with it trapped inside.

MEN EXCEL IN SHORTHAND

Making their marks in shorthand, these two students are the only men enrolled in fourth-semester stenography at Louisiana Tech in several years. Sterling T. Tisdale, Jr., (left) of Tullos, and Elvie M. Wooten (right) of Monroe are rated "excellent" as they apply themselves in work usually handled by women.

MAN INVADES WOMAN'S FIELD

Louisiana Tech School Of Economics Is Entered By Male

Ruston, March 3.—(Special) — Louisiana Tech's School of Home Economics no longer is a "no man's land."

Jack Adair of Downsville, a freshman, has joined the girls to seek a major in dietetics. He is the first man in the history of Tech to enroll in home economics.

After being in food service work for 14 years, six of which were in civilian work and the other eight in the air corps, Adair is going to put the polishing touches to it by attending college and approaching the situation from the educational angle.

"I got an early start in this business," Adair said. "My first job was washing dishes in a Shreveport restaurant. Over a period of six years, I went from this to car hopping, soda jerking, and finally became assistant manager of a restaurant in Shreveport."

In 1942 Adair entered the air forces, and continued his work in food service by working in mess halls and service clubs. He was also concerned with flight feeding s rved in the regular air force. A portion of this eight years was spent in countries outside of the United States including British Guiana, and Brazil in South America, Puerto Rico, Africa and Okinawa. In Okinawa, Adair was an instructor in the Ryukyus Command Food Service School.

"After my discharge from the air force five months ago, I decided to come to college," declared Adair. "But upon looking over the schedule for dietetics, I discovered that many of the courses which women students are required to take were a little out of my line. As I was about to give up the idea of coming to school, Mrs. Sue Calhoun, home economics teacher in Downsville, suggested that I come to Ruston and talk to Mrs. Alice Graham, dean of the School of Home Economics, before I made a definite decision."

Adair admits that had it not been for Mrs. Calhoun, he may never have come to Tech. His visit to Mrs. Graham proved fruitful. Some of the courses in the dietetics curriculum which Adair did not need were replaced by courses in general business of which he will take as many as possible.

"Mrs. Graham was encouraging and went to a lot of trouble to get me started." Adair said. 'I even got out of living in the home management house"

As for what Adair will do when he graduates from Tech—which he hopes will take only three years—he said: "I plan to intern in dietetics because I feel that I may find it very useful in the future although my real interest is in restaurants."

Adair is now employed at a drive-in here as assistant manager.

He is the father of two children, Jacqueline 11, and Jack, Jr., 5. They are residents of Downsville.

Beverly Granberry Audition Winner

In the Hewitt piano scholarship auditions held at Northeast Louisiana State College Saturday morning, Beverly Granberry of West Monroe was declared winner.

She is the daughter of Mr. and Mrs. C. E. Granberry, Jr.

Second and third places went to Fern Lee Kirk and Marianne Buce respectively.

Beverly Granberry will go to the National Music Camp in Interlochen, Michigan for an eight week session from June to August, with tuition being paid by J. Paul Hewitt, donor of the scholarship.

Students were entered by Miss Claire Freiburg, Mrs. Everett Zeagler, Florence Z. Allbritton and Frank Parker, Jr., all members of the Music Teachers Association.

Lorraine Brittain, a member of the Northwestern music faculty, Natchitoches, served as judge. A large group of students, teachers, and other persons interested in music were present to hear the auditions.

Little Theatre Curtain Call

The only thing unusual that I have noted so far about Little Theatre's next production "For Love or Money" is the fact that it is completely cast at the end of the first week of rehearsal. In case you missed a column, here are the eight people who will be seen in the sophisticated comedy, Bill Harp, Fleta Latham, June Shultz, Mrs. Clark Upp, Roberta Guion, Everett Lawson, Paul Voney and Danny Sullivan.

Director Fontelieu, after casting his assistant Fleta Latham for a nice big role in "For Love or Money" is looking for a helper. He even roped me into helping him one night and I discovered that Fleta has really been doing a big job. You sit there with a pencil as Stocker directs the actions of each person in the play and you have to write down each detail so that it can be referred to again and again. Fleta showed me some tricks about symbols and I felt right proud of myself when the evening was over. I ran into Stocker Friday and he was still looking for an assistant. I heard him mutter something that sounded like "I guess I just didn't realize what a gem Fleta has been these past two years."

LITTLE THEATRE EXTRA

Why, of course, its the series of Sunday afternoon programs exclusively for membership that start next Sunday afternoon at the playhouse. The first play chosen is J. M. Barrie's "The Twelve Pound Look" and the cast right of Who's Who of the theatre, Beth Breese, June Shultz, Bill Harp and Jim Reynolds. Edie Grandy who is chairman of reservations for the series tells us that membership response has been really good. Sunday, March 11, then will open a new chapter in the progress of your Little Theatre.

RANDOM NOTES . . . I was considerably interested when a mutual friend told me that Eva Gay Malone is interested in becoming a working member of Little-Theatre. Eva, a very lovely and talented girl, is home economist with Louisiana Light and Power and has much to offer the threatre. .. . Jackie Voohries says would I please advertise for her knitting back. She lent Little Theatre a pair of Argyle socks partially knitted for "The Hasty Heart." So Dot how about drooping them off to me and I'll see that they get home to Jackie. . . . Speaking of March 11, another big event takes place on that day. Every local radio station at 1 p.m. will carry an original show of comedy, music and drama produced by the Ouachita Chapter of the American Red Cross. The cream of Twin City talent including some well known Little Theatre members are in the show.

Indian Chief Will Preach Here Today

Chief White Eagle, converted Redskin, will preach at the 11 a.m. and 7:30 p.m. services of Edgewood Baptist Church today, it is announced.

The chief has had an unusual life and is today America's foremost Indian evangelist. He was born and raised in a wigwam and trained for the office of chieftain. He will tell of his life and of his conversion. He has appeared at a number of churches in the Twin Cities and has never failed to interest large audiences.

The pastor, Rev. J. T. Hinke, urges the public to hear this unusual man.

IF BACK ACHES TRY A KIDNEY "HOUSECLEANING"

Do you suffer from Backache, Getting Up Nights, Bladder Irritation, Frequent or Burning, Itching Passages, Strong Cloudy Urine, pressure over the bladder, swollen ankles, or rheumatic pains, due to temporary germ irritation in simple Kidney and Bladder troubles without organic or systemic cause? If so, try CYSTEX.

Usually the very first dose of CYSTEX starts to work immediately to help you in 3 ways: 1. Helps nature remove certain irritating non-specific germs in acid conditions. 2. Thus helps relieve a frequent cause of many aches and pains. 3. By relieving and calming irritated tissues it helps reduce frequent or smarting passages day and night. Get CYSTEX from your druggist today, under satisfaction or money back guarantee.

SUNRISE PLANS TO BE ADOPTED

Easter Service In Memorial Park Will Again Be Held Here

A special meeting of the Christian Youth Association has been called for 3:30 p.m. today at the Memorial Methodist Church here by C. Y. A. President Max Dillingham. The purpose of the meeting, according to Dillingham, is to make final plans for the Easter Sunrise Service which the organization is to sponsor again this year. Committees will be appointed at the meeting to work on the various phases of the service.

For the past three years the C. Y. A. has sponsored the Easter Sunrise services at Memorial Park Cemetery. Thousands of people have witnessed these impressive services staged at dawn on Easter morning. Last Easter, the group of worshippers who gathered for the Easter service was said to be the largest assemblage for a religious purpose that had ever taken place in this vicinity.

The Christian Youth Association, sponsor of the service, is an interdenominational youth organization. Young people of the various churches of the Twin Cities carry on the interdenominational work of the C. Y. A. The meeting this afternoon will be open to the youth of all churches, as are all meetings of the organization.

Marriage Licenses

Clyde Ramsey, 21, Chatham, and Jeanette Roselle, 21, Grayson.

Powell's Grocery Looted For $200

Powell's Grocery store, 2002 DeSiard street, was burglarized late Friday and approximately $200 in cash taken, according to police officers.

Steve Powell, owner, stated that a watch was also missing from the store.

Entrance to the building was gained by breaking a window, officers reported.

BUILDING PERMITS

WEST MONROE

Tom Vinson received a permit to add to a residence at 502 Ludwig at a cost of $800. The owner will be the contractor.

A permit was issued to E. K. Flourney to erect a building at 703 Trenton at a cost of $1,000. Day labor will be used.

Permission was granted to W. W. Brewer to erect a dwelling at 315 Stewart at a cost of $1,200. The owner will be the contractor.

F. U. Collie received a permit to repair a residence at 408 Pine at a cost of $9,000. The owner will be the contractor.

A permit was issued to O. D. Westbrook to erect a dwelling at 808 Stella at a cost of $4,000. The owner will be the contractor.

Permission was granted to Vernon Carter to repair a residence at 309 Linderman at a cost of $1,000. Day labor will be used.

T. A. Sanders Lumber company received a permit to erect a dwelling at 700 Oaklawn at a cost of $4,400. The owner will be the contractor.

A permit was issued to Paul Purvis to erect a dwelling at 1004 Pine at a cost of $2,800. The owner will be the contractor.

L. B. FAULK POST MEETS MONDAY

Civilian Defense Program Will Be Explained At Session

A regular meeting of L. B. Faulk Post No. 13, American Legion, will be held at the Legion home at 8:00 p.m., Monday, March 5, 1951.

Commander Alex Lea announced today that district or local officials of the civilian defense program will be present at the meeting to explain the organization and functions of that department, and to outline the manner in which civic organizations and individuals can assist the effort.

"The American Legion is an organization which is peculiarly capable of rendering a great service in civilian defense," Commander Lea stated. "It is composed exclusively of veterans, many of whom have been in areas devastated by warfare and have seen first-hand some of the problems facing civilians in such areas. The Legion has had a leading role in national efforts toward preparedness; it has offered and will continue to offer its facilities and the services of its members to civil defense agencies.

"Louisiana is one of the first states to begin extensive civil defense work, and it has only begun. Every citizen should participate in the program, and every veteran, especially Legionnaires, must make it his business to encourage, promote and support it 100 per cent. All Legionnaires are urged to attend Monday night's meeting, so that plans for participation by our post can be formulated," Lea concluded.

JESUIT LEADER

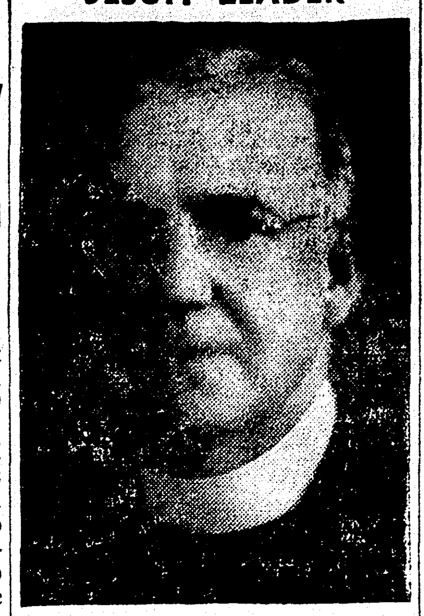

REV. THOS. M'GRATH, S. J.

Mission Starting In St. Matthew's

Eight day mission at St. Matthew's Church, Monroe, March 4 to 11. This mission to be given by the Jesuit Father Rev. Thomas J. S. McGrath, S. J.

Sunday Masses begin at 6:30, 8:00, 9:00, 10:00 and 11:00 o'clock.

Daily evening services at 7:30, Rosary, sermon and benediction.

Week-day morning services:

6:30, Mass, communion and short sermon.

7:30, Mass, communion but no sermon.

8:00, Mass, communion and short sermon.

11:15, Children's Mission. Monday, Tuesday and Wednesday for the grade school children; Thursday and Friday for the high school children.

The public is invited and welcome. While this mission is being given chiefly for the spiritual ben fit of Catholics, those of other d nominations or of no church aff iation at all, are not only invite but cordially welcome.

MISS MITCHELL HEADS COUNCI

Other Officers Of Interclu Group Of Women's Services Named

Miss Hazel Mitchell, prominer Twin Cities club and civic leade was selected Thursday to hea the Interclub Council of Women Service Organizations.

Elected to serve with Miss Mi chell as officers of the group fc 1951 were Miss Alice Chilton an Dr. Katherine Foster, vice pres dents, Mrs. J. Pascal Norris, se retary, and Mrs. Addie Holloway treasurer.

The group is composed of lea ers from the Business and Profe sional Women's Club, the Junic Charity League, and the Pilo Quota and Altrusa Clubs. It ope ates as a central coordinating con mittee for the activities of men ber and non-member women groups.

In addition to the election and i stallation of officers, the Thur day meeting approved committ investigation and action on maj plans for the coming year.

For Fast, Free Delivery
Aron's Pharmacy
508 N. 3rd Dial 3-2245

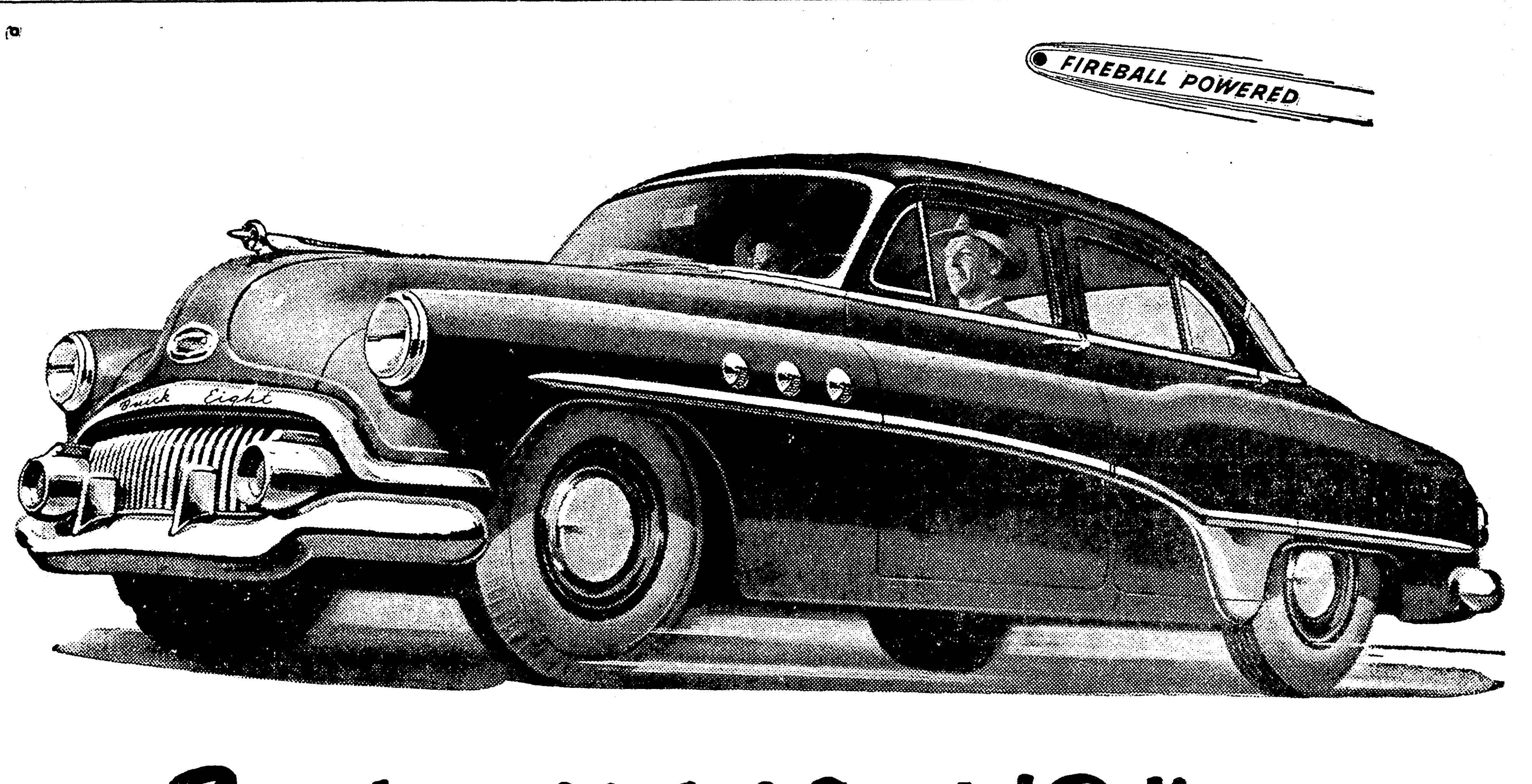

Brand-new kind of Special Delivery

GET your hands on this strapping honey and hold onto your hat and heart.

For this sparkling new car—and we mean *completely* new—is the smartest, the richest, the highest-powered automobile Buick has ever provided at its bedrock SPECIAL price.

Literally, everything here is new but the name.

There's a brand-new X-member frame that's brawny and rugged, and a weight saver in the bargain.

There's a brand-new chassis—but still with the buoyant cradling of coil springs on all four wheels, the solid keel of a torque-tube, the soft steady going of Safety-Ride rims and cushiony low-pressure tires.

There's a brand-new body of spacious dimensions and a stunning interior richer than anything in SPECIAL history—a lighter, ruggedly strong steel body in a full array of styles, including a Convertible and Riviera.

Yes, all this and brand-new power, too!

It's walloping new straight-eight valve-in-head Fireball power from an engine entirely new to this Buick Series —the high-economy F-263 Fireball engine.

With more power to call on, and with less weight to carry, this nimble traveler zooms to new performance even greater than that of most cars beyond its price range.

Equipment, accessories, trim and models are subject to change without notice.

Better come in real soon and meet this brand-new kind of SPECIAL delivery—and the low delivered prices that go with it.

"Smart Buy's Buick"

NO OTHER CAR PROVIDES ALL THIS:

DYNAFLOW DRIVE*—saves strain on driver and car

FIREBALL POWER—high-compression, valve-in-head engine gets more good from every drop of fuel

PUSH-BAR FOREFRONT—combines smart style and unsurpassed protection

WHITE-GLOW INSTRUMENTS—greater clarity at night

TORQUE-TUBE DRIVE—steadies ride, improves driving control

4-WHEEL COIL SPRINGING—cushions ride, saves servicing costs

DUAL VENTILATION—outside air fed separately to right or left of front compartment

SELF-ENERGIZING BRAKES — hydraulic — multiply pedal-pressure five times at brake drum

DREAMLINE STYLING—tapered, car-length fenders, gleaming sweepspears on most models

Plus: Self-locking luggage lid, StepOn parking brake, two-way ignition lock, Safety-Ride rims, Hi-Poised engine mounting, Body by Fisher

*Standard on ROADMASTER, optional at extra cost on other Series.

When better automobiles are built Buick will build them

Tune in HENRY J. TAYLOR, ABC Network, every Monday evening.

YOUR KEY TO GREATER VALUE

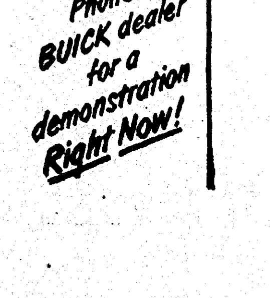

LENNON MOTOR CO., INC.

212 North Third Phone 3-3464 Monroe,

C. A. P. ACTIVITY IN LA. EXPANDS

New Units Being Formed Over State, C. D. Playing Big Part

Activities are picking up. In the state of Louisiana, new CAP units are being formed in the various towns and cities. Training operations for civil defense are becoming routine for CAP members.

CAP wing headquarters in New Orleans has been issuing training directives for simulated emergency work from squadron level to state wide operations in which all the units participate. This increased work demand has brought about the realization of the serious need for more personnel in the various CAP units in Louisiana.

This acute shortage of personnel has worked a hardship on members of the Monroe squadron during the past few weeks. Endeavoring to carry out the training operations prescribed by the wing training officer, the active members of this unit have found themselves doing double work to maintain the efficiency of the squadron at the required level.

In some instances, it has been necessary to enlist the help of outside organizations and individuals to accomplish assigned missions. For example, in the recent simulated emergency at Natchitoches, La., where the Shreveport, Ruston, Monroe and Alexandria CAP units converged on the scene of the mock disaster with all possible aid, the Monroe squadron was called upon to furnish emergency radio communications, emergency electric power, ambulances, first aid equipment and litter bearers. To do all this, it was necessary to go outside the squadron and ask help from local ambulance services, business concerns, aircraft owners and radio amateurs.

An ambulance was furnished by Hixson Brothers Funeral Home, Lee - Rogers Chevrolet Company furnished a truck in which to carry one of the squadrons emergency electric power supply units and other equipment.

The Ouachita Valley Amateur Radio Club responded in grand style with their emergency radio equipment. They set up a radio net with fixed stations in Alexandria, Monroe and Shreveport, portable stations at the Ruston and Natchitoches airports and automobiles equipped with 2-way amateur radio to accompany the Ground Mobile Support Units. Amateur radio communications were so complete that it was unnecessary to rely on landline telephone or any other sources for point to point message transmissions.

Local aircraft owners and pilots loaned their time and aircraft to the Monroe squadron for this mission. The splendid spirit of cooperation from all concerned was outstanding and contributed materially to making the overall operation a huge success.

However, in an actual emergency, outside assistance may not be so readily available. Amateur radio and other communications facilities will probably be jammed with other emergency traffic. Ambulances, trucks and airplanes not specifically pledged for CAP operations may be busy elsewhere.

CAP needs more active members who own airplanes and equipment that can be made available to CAP in a real emergency. The Monroe squadron has vacancies in many important positions. As the need for civil defense becomes more acute, the work demands on CAP expand. All persons interested in the ground mobile support wrk, communications and aeronautical activities of CAP in its civil defense program are urged to contact Squadron Commander Captain Jack Hover, telephone number 6560.

Disarming Ship Guards In Manila

Manila, March 3. —(AP)— Police today began confiscating firearms from ship watchmen as the aftermath of the slaying of a British-born shipping official Thursday.

Maj. Amaedo M. Cab, chief of the Manila police laboratory, said more than 100 pistols had been seized thus far.

All of .45 calibre will be compared with the .45 bullet that killed Francis M. Gispert, secretary-manager of the Associated Steamship Lines.

Police are working on the theory that a dispute with the watchmen's union motivated Gispert's slaying.

Natchez Pilgrimage Will Start Today

Natchez, Miss., March 3.—(AP)— The Natchez pilgrimage, 1951 edition, opens tomorrow on the heels of a sleet and snow storm that apparently has not damaged the ardor of tourists.

Pilgrimage headquarters reported today that reservations for rooms in private homes and at hotels were piling up fast.

The pilgrimage will continue through April 1, giving tourists an opportunity to view 30 ante-bellum homes, see the confederate pageant and hear Negro spirituals.

CATTY

Alhambra, Calif., March 3.—(AP) —Mr. and Mrs. Howard Fish drove into a filling station today with their motor squealing. A look under the hood disclosed a cat wedged fast. The couple recognized the cat and estimated they had driven four miles with it trapped inside.

MEN EXCEL IN SHORTHAND

Making their marks in shorthand, these two students are the only men enrolled in fourth-semester stenography at Louisiana Tech in several years. Sterling T. Tisdale, Jr., (left) of Tullos, and Elvie M. Wooten (right) of Monroe are rated "excellent" as they apply themselves in work usually handled by women.

MAN INVADES WOMAN'S FIELD

Louisiana Tech School Of Economics Is Entered By Male

Ruston, March 3.—(Special) — Louisiana Tech's School of Home Economics no longer is a "no man's land."

Jack Adair of Downsville, a freshman, has joined the girls to seek a major in dietetics. He is the first man in the history of Tech to enroll in home economics.

After being in food service work for 14 years, six of which were in civilian work and the other eight in the air corps, Adair is going to put the polishing touches to it by attending college and approaching the situation from the educational angle.

"I got an early start in this business," Adair said. "My first job was washing dishes in a Shreveport restaurant. Over a period of six years, I went from this to car hopping, soda jerking, and finally became assistant manager of a restaurant in Shreveport."

In 1942 Adair entered the air forces, and continued his work in food service by working in mess halls and service clubs. He was also concerned with flight feeding served in the regular air force. A portion of this eight years was spent in countries outside of the United States including British Guiana, and Brazil in South America, Puerto Rico, Africa and Okinawa. In Okinawa, Adair was an instructor in the Ryukyus Command Food Service School.

"After my discharge from the air force five months ago, I decided to come to college," declared Adair. "But upon looking over the schedule for dietetics, I discovered that many of the courses which women students are required to take were a little out of my line. As I was about to give up the idea of coming to school, Mrs. Sue Calhoun, home economics teacher in Downsville, suggested that I come to Ruston and talk to Mrs. Alice Graham, dean of the School of Home Economics, before I made a definite decision."

Adair admits that had it not been for Mrs. Calhoun, he may never have come to Tech. His visit to Mrs. Graham proved fruitful. Some of the courses in the dietetics curriculum which Adair did not need were replaced by courses in general business of which he will take as many as possible.

"Mrs. Graham was encouraging and went to a lot of trouble to get me started." Adair said. 'I even got out of living in the home management house"

As for what Adair will do when he graduates from Tech—which he hopes will take only three years—he said: "I plan to intern in dietetics because I feel that I may find it very useful in the future although my real interest is in restaurants."

Adair is now employed at a drive-in here as assistant manager.

He is the father of two children, Jacqueline 11, and Jack, Jr., 5. They are residents of Downsville.

Beverly Granberry Audition Winner

In the Hewitt piano scholarship auditions held at Northeast Louisiana State College Saturday morning, Beverly Granberry of West Monroe was declared winner.

She is the daughter of Mr. and Mrs. C. E. Granberry, Jr.

Second and third places went to Fern Lee Kirk and Marianne Buce respectively.

Beverly Granberry will go to the National Music Camp in Interlochen, Michigan for an eight week session from June to August, with tuition being paid by J. Paul Hewitt, donor of the scholarship.

Students were entered by Miss Claire Freiburg, Mrs. Everett Zeagler, Florence Z. Allbritton and Frank Parker, Jr., all members of the Music Teachers Association.

Lorraine Brittain, a member of the Northwestern music faculty, Natchitoches, served as judge. A large group of students, teachers, and other persons interested in music were present to hear the auditions.

Little Theatre Curtain Call

The only thing unusual that I have noted so far about Little Theatre's next production "For Love or Money" is the fact that it is completely cast at the end of the first week of rehearsal. In case you missed a column, here are the eight people who will be seen in the sophisticated comedy, Bill Harp, Fleta Latham, June Shultz, Mrs. Clark Upp, Roberta Guion, Everett Lawson, Paul Voney and Danny Sullivan.

Director Fontelieu, after casting his assistant Fleta Latham for a nice big role in "For Love or Money" is looking for a helper. He even roped me into helping him one night and I discovered that Fleta has really been doing a big job. You sit there with a pencil as Stocker directs the actions of each person in the play and you have to write down each detail so that it can be referred to again and again. Fleta showed me some tricks about symbols and I felt right proud of myself when the evening was over. I ran into Stocker Friday and he was still looking for an assistant. I heard him mutter something that sounded like "I guess I just didn't realize what a gem Fleta has been these past two years."

LITTLE THEATRE EXTRA

Why, of course, its the series of Sunday afternoon programs exclusively for membership that start next Sunday afternoon at the playhouse. The first play chosen is J. M. Barrie's "The Twelve Pound Look" and the cast right of Who's Who of the theatre, Beth Breese, June Shultz, Bill Harp and Jim Reynolds. Edie Grandy who is chairman of reservations for the series tells us that membership response has been really good. Sunday, March 11, then will open a new chapter in the progress of your Little Theatre.

RANDOM NOTES . . . I was considerably interested when a mutual friend told me that Eva Gay Malone is interested in becoming a working member of Little-Theatre. Eva, a very lovely and talented girl, is home economist with Louisiana Light and Power and has much to offer the threatre. . . . Jackie Voohries says would I please advertise for her knitting back. She lent Little Theatre a pair of Argyle socks partially knitted for "The Hasty Heart." So Dot how about drooping them off to me and I'll see that they get home to Jackie. . . . Speaking of March 11, another big event takes place on that day. Every local radio station at 1 p.m. will carry an original show of comedy, music and drama produced by the Ouachita Chapter of the American Red Cross. The cream of Twin City talent including some well known Little Theatre members are in the show.

Indian Chief Will Preach Here Today

Chief White Eagle, converted Redskin, will preach at the 11 a.m. and 7:30 p.m. services of Edgewood Baptist Church today, it is announced.

The chief has had an unusual life and is today America's foremost Indian evangelist. He was born and raised in a wigwam and trained for the office of chieftain.

He will tell of his life and of his conversion. He has appeared at a number of churches in the Twin Cities and has never failed to interest large audiences.

The pastor, Rev. J. T. Hinke, urges the public to hear this unusual man.

IF BACK ACHES TRY A KIDNEY "HOUSECLEANING"

Do you suffer from Backache, Getting Up Nights, Bladder Irritation, Frequent or Burning, Itching Passages, Strong Cloudy Urine, pressure over the bladder, swollen ankles, or rheumatic pains, due to temporary germ irritation in simple Kidney and Bladder troubles without organic or systemic cause? If so, try CYSTEX.

Usually the very first dose of CYSTEX starts to work immediately to help you in 3 ways: 1. Helps nature remove certain irritating non-specific germs in acid conditions. 2. Thus helps relieve a frequent cause of many aches and pains. 3. By relieving and calming irritated tissues it helps reduce frequent or smarting passages day and night. Get CYSTEX from your druggist today, under satisfaction or money back guarantee.

SUNRISE PLANS TO BE ADOPTED

Easter Service In Memorial Park Will Again Be Held Here

A special meeting of the Christian Youth Association has been called for 3:30 p.m. today at the Memorial Methodist Church here by C. Y. A. President Max Dillingham. The purpose of the meeting, according to Dillingham, is to make final plans for the Easter Sunrise Service which the organization is to sponsor again this year. Committees will be appointed at the meeting to work on the various phases of the service.

For the past three years the C. Y. A. has sponsored the Easter Sunrise services at Memorial Park Cemetery. Thousands of people have witnessed these impressive services staged at dawn on Easter morning. Last Easter, the group of worshippers who gathered for the Easter service was said to be the largest assemblage for a religious purpose that had ever taken place in this vicinity.

The Christian Youth Association, sponsor of the service, is an interdenominational youth organization. Young people of the various churches of the Twin Cities carry on the interdenominational work of the C. Y. A. The meeting this afternoon will be open to the youth of all churches, as are all meetings of the organization.

Marriage Licenses

Clyde Ramsey, 21, Chatham, and Jeanette Roselle, 21, Grayson.

Powell's Grocery Looted For $200

Powell's Grocery store, 2002 DeSiard street, was burglarized late Friday and approximately $200 in cash taken, according to police officers.

Steve Powell, owner, stated that a watch was also missing from the store.

Entrance to the building was gained by breaking a window, officers reported.

BUILDING PERMITS

WEST MONROE

Tom Vinson received a permit to add to a residence at 502 Ludwig at a cost of $800. The owner will be the contractor.

A permit was issued to E. K. Flourney to erect a building at 703 Trenton at a cost of $1,000. Day labor will be used.

Permission was granted to W. W. Brewer to erect a dwelling at 315 Stewart at a cost of $1,200. The owner will be the contractor.

F. U. Collie received a permit to repair a residence at 408 Pine at a cost of $9,000. The owner will be the contractor.

A permit was issued to O. D. Westbrook to erect a dwelling at 808 Stella at a cost of $4,000. The owner will be the contractor.

Permission was granted to Vernon Carter to repair a residence at 309 Linderman at a cost of $1,000. Day labor will be used.

T. A. Sanders Lumber company received a permit to erect a dwelling at 700 Oaklawn at a cost of $4,400. The owner will be the contractor.

A permit was issued to Paul Purvis to erect a dwelling at 1004 Pine at a cost of $2,800. The owner will be the contractor.

L. B. FAULK POST MEETS MONDAY

Civilian Defense Program Will Be Explained At Session

A regular meeting of L. B. Faulk Post No. 13, American Legion, will be held at the Legion home at 8:00 p.m., Monday, March 5, 1951.

Commander Alex Lea announced today that district or local officials of the civilian defense program will be present at the meeting to explain the organization and functions of that department, and to outline the manner in which civic organizations and individuals can assist the effort.

"The American Legion is an organization which is peculiarly capable of rendering a great service in civilian defense," Commander Lea stated. "It is composed exclusively of veterans, many of whom have been in areas devastated by warfare and have seen first-hand some of the problems facing civilians in such areas. The Legion has had a leading role in national efforts toward preparedness; it has offered and will continue to offer its facilities and the services of its members to civil defense agencies.

"Louisiana is one of the first states to begin extensive civil defense work, and it has only begun. Every citizen should participate in the program, and every veteran, especially Legionnaires, must make it his business to encourage, promote and support it 100 per cent. All Legionnaires are urged to attend Monday night's meeting, so that plans for participation by our post can be formulated," Lea concluded.

JESUIT LEADER

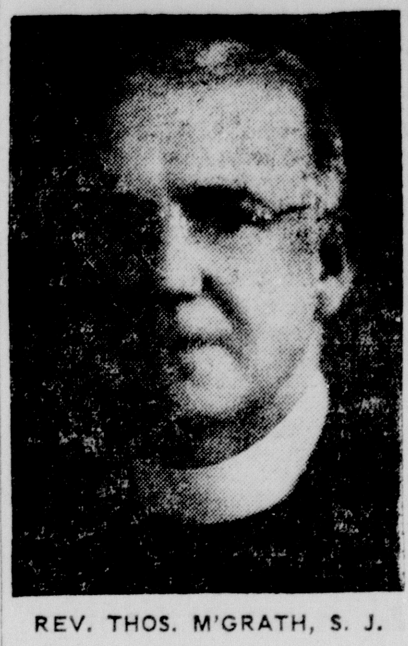

REV. THOS. M'GRATH, S. J.

Mission Starting In St. Matthew's

Eight day mission at St. Matthew's Church, Monroe, March 4 to 11. This mission to be given by the Jesuit Father Rev. Thomas J. S. McGrath, S. J.

Sunday Masses begin at 6:30, 8:00, 9:00, 10:00 and 11:00 o'clock.

Daily evening services at 7:30, Rosary, sermon and benediction.

Week-day morning services:

6:30, Mass, communion and short sermon.

7:30, Mass, communion but no sermon.

8:00, Mass, communion and short sermon.

11:15, Children's Mission, Monday, Tuesday and Wednesday for the grade school children; Thursday and Friday for the high school children.

The public is invited and welcome. While this mission is being given chiefly for the spiritual benefit of Catholics, those of other denominations or of no church affiliation at all, are not only invited but cordially welcome.

MISS MITCHELL HEADS COUNCIL

Other Officers Of Interclub Group Of Women's Services Named

Miss Hazel Mitchell, prominent Twin Cities club and civic leader, was selected Thursday to head the Interclub Council of Women's Service Organizations.

Elected to serve with Miss Mitchell as officers of the group for 1951 were Miss Alice Chilton and Dr. Katherine Foster, vice presidents, Mrs. J. Pascal Norris, secretary, and Mrs. Addie Holloway, treasurer.

The group is composed of leaders from the Business and Professional Women's Club, the Junior Charity League, and the Pilot, Quota and Altrusa Clubs. It operates as a central coordinating committee for the activities of member and non-member women's groups.

In addition to the election and installation of officers, the Thursday meeting approved committee investigation and action on major plans for the coming year.

For Fast, Free Delivery
Aron's Pharmacy
508 N. 3rd Dial 3-2245

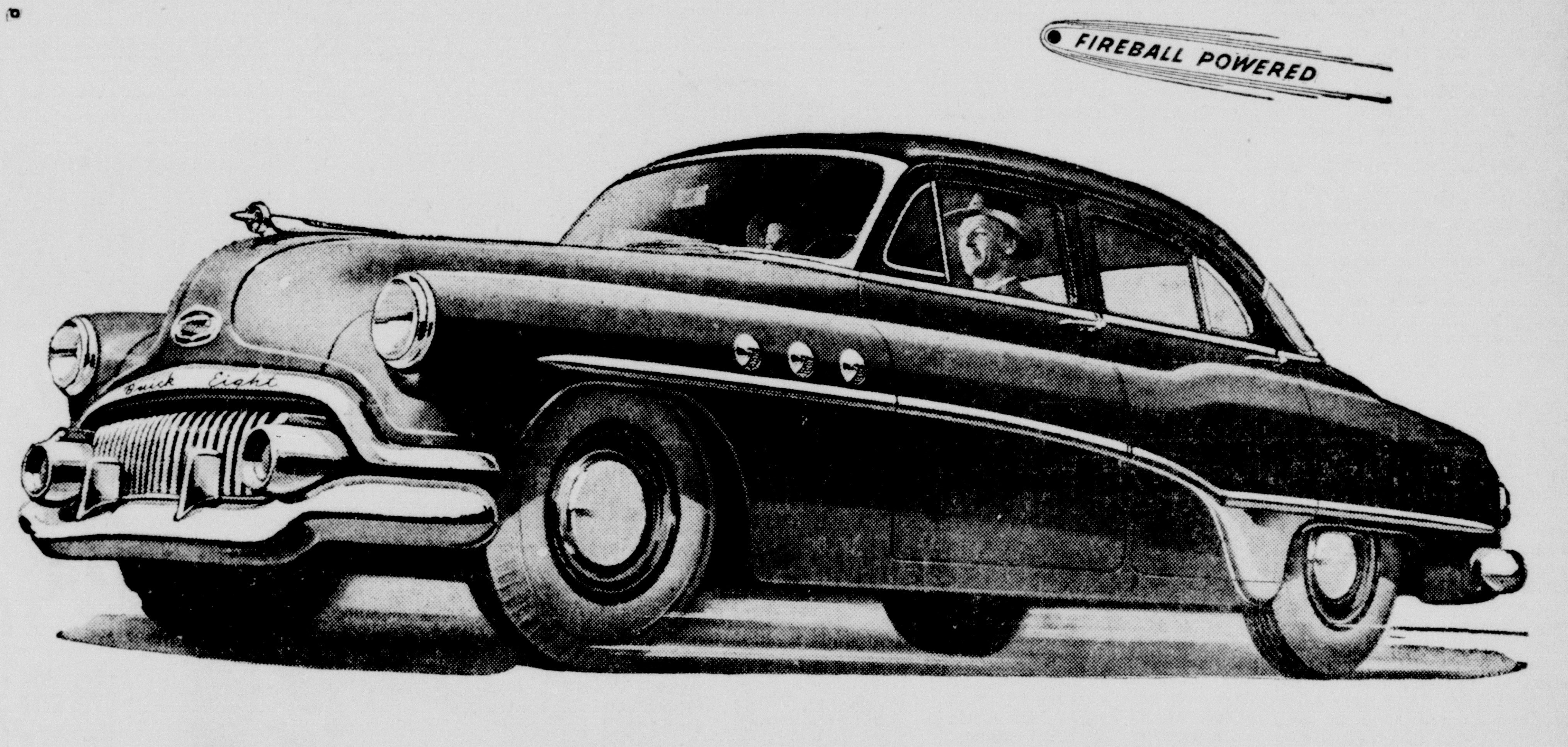

Brand-new kind of Special Delivery

Get your hands on this strapping honey and hold onto your hat and heart.

For this sparkling new car—and we mean *completely* new—is the smartest, the richest, the highest-powered automobile Buick has ever provided at its bedrock SPECIAL price.

Literally, everything here is new but the name.

There's a brand-new X-member frame that's brawny and rugged, and a weight saver in the bargain.

There's a brand-new chassis—but still with the buoyant cradling of coil springs on all four wheels, the solid keel of a torque-tube, the soft steady going of Safety-Ride rims and cushiony low-pressure tires.

There's a brand-new body of spacious dimensions and a stunning interior richer than anything in SPECIAL history—a lighter, ruggedly strong steel body in a full array of styles, including a Convertible and Riviera.

Yes, all this and brand-new power, too!

It's walloping new straight-eight valve-in-head Fireball power from an engine entirely new to this Buick Series—the high-economy F-263 Fireball engine.

With more power to call on, and with less weight to carry, this nimble traveler zooms to new performance even greater than that of most cars beyond its price range.

Equipment, accessories, trim and models are subject to change without notice.

Better come in real soon and meet this brand-new kind of SPECIAL delivery—and the low delivered prices that go with it.

NO OTHER CAR PROVIDES ALL THIS:

- **DYNAFLOW DRIVE***—saves strain on driver and car
- **FIREBALL POWER**—high-compression, valve-in-head engine gets more good from every drop of fuel
- **PUSH-BAR FOREFRONT**—combines smart style and unsurpassed protection
- **WHITE-GLOW INSTRUMENTS**—greater clarity at night
- **TORQUE-TUBE DRIVE**—steadies ride, improves driving control
- **4-WHEEL COIL SPRINGING**—cushions ride, saves servicing costs
- **DUAL VENTILATION**—outside air fed separately to right or left of front compartment
- **SELF-ENERGIZING BRAKES** — hydraulic — multiply pedal-pressure five times at brake drum
- **DREAMLINE STYLING**—tapered, car-length fenders, gleaming sweepspears on most models
- **Plus:** Self-locking luggage lid, StepOn parking brake, two-way ignition lock, Safety-Ride rims, Hi-Poised engine mounting, Body by Fisher

*Standard on ROADMASTER, optional at extra cost on other Series.

When better automobiles are built Buick will build them

"Smart Buy's Buick"

YOUR KEY TO GREATER VALUE

Tune in HENRY J. TAYLOR, ABC Network, every Monday evening.

Phone Your BUICK dealer for a demonstration Right Now!

LENNON MOTOR CO., INC.

212 North Third Phone 3-3464 Monroe, La.

Marine's Regard For Buddy Leads To His Own Death

A story of compassion for a fellow marine which ended in death for a Marine private has been reported here.

Pfc. Kenneth McCamie, brother of Pat Cross, 207 Apple street died near Seoul when his unselfish actions even while wounded saved the life of at least one Marine, and probably another.

A letter from McCamie's platoon leader explaining what happened follows in part:

"His death came Sept. 25 in the afternoon. Our company was moving into position on Hill 296, so named by height in meters, which is located at the northwest corner of Seoul, when we came under direct fire of a large caliber, high velocity weapon, probably a weapon similar to a tank."

"Kenneth and another man were hit by flying shrapnel from one of the shells which landed nearby, while we were moving through dense woods on the side of a hill. Kenneth, who had received a piece of shrapnel in his leg, told the platoon corpsman, who was applying emergency first aid, to take care first of the other wounded man, who had received shrapnel through the cheeks and mouth, as he had a more painful wound.

"The corpsman grabbed the other man, pulled him into a washout, and a near direct hit came in on Kenneth. Kenneth's unselfishness and concern for welfare of others no doubt saved the life of the corpsman, and perhaps that of the other wounded man. His death came instantly, and without pain . . ."

Monroe Author's Feature Series In Hearst Papers

A prominent Monroe author, writing articles under the nom de plume of Sebastian Flyte, is writing a series of feature articles on famous persons for the Hearst newspapers. The pen name is used because of commitments to the author's publisher.

In recent editions of the Chicago Herald-American the author tells of the socially prominent Vanderbilts, their guests, their home, their friends among the "royalty" of America.

Especially does he delineate the person of Mrs. Cornelis Vanderbilt, described as in her eighties and confined to a wheel chair. Mrs. Vanderbilt lives in a three story town house of red brick and stone on the corner of 85th and 5th avenue in Hollywood.

In an article dated Feb. 17, Flyte writes of the well known movie actor, Clifton Webb, and of the position he holds in Cafe society. He describes moviedom's Mr. Belvedere, his wit, and his background.

Among the notables at parties mentioned by the Monroe author are Cole Porter, Gene Tierney, Lou Jourdan, Marion Davies, and Gloria Swanson.

Head Nurse Held In Narcotics Raid

Baton Rouge, La., March 3.—(AP)—The head nurse of a state hospital was among three persons arrested today in a narcotics raid, State Police Capt. J. E. De Armond, Jr., reported tonight.

Capt. De Armond, narcotics officer for state police, identified the three as:

Miss Norma E. Glover, 34, of Walker, head nurse at the state-supported Greenwell Springs tuberculosis hospital, about 25 miles east of here.

Riffin Dayries of Baton Rouge.

Charles G. Montgomery of Baton Rouge.

Capt. De Armond said the three were arrested and held here for federal agents in the East Baton Rouge parish jail. Other officers making the arrest, De Armond said, included State Police Lt. C. V. Pocorello and City Detective James Dumigan.

The arrests climaxed surveillance for some time, Capt. De Armond said, adding:

"I arranged to buy $550 of morphine and codine and, when delivery was made, we made the arrest. They said it was their first sale."

At the Greenwell Springs hospital, Assistant Superintendent Roy L. Green said Miss Glover had been at the state hospital for some time and was serving her second tour of duty.

Deaths

CLARENCE REAGAN

Ferriday, La., March 3.—(Special)—Funeral services were held Thursday morning at 10 o'clock for Clarence Neal Reagan, 33, of Ferriday, who died suddenly on Monday. He was a commercial fisherman and had lived in Ferriday for a number of years.

He is survived by his wife, Mrs. Pearl Virginia Reagan, two children, Donnis Neth Reagan, and Jimmy Darel Reagan, both of Ferriday; his father, Daniel C. Reagan, of Ferriday and three brothers, Clyde Reagan of Tuscon, Ariz., and Ed Reagan of Arkansas City, Ark., and Charles Reagan of Ferriday; three sisters, Mrs. Lillian Travis of Bastrop, La., Mrs. Beatrice York of Jonesville, La., and Mrs. Mary Worbington, of Shelby, Miss.

The Rev. R. L. Parker of Ferriday officiated and the interment took place in the family plot of the Sicily Island Cemetery.

COLON SWETT

Delhi, La., March 3.—(Special)—Colon Matthew Swett, 70, died at his residence near Epps at 12:30 o'clock Saturday morning.

Funeral services, under direction of the Catron-Gay Funeral Home of Delhi, will be held at 2:30 p.m. Tuesday, with Rev. Mr. Holiday officiating. Interment will be in Hebert Cemetery.

Survivors include his wife, Mrs. Lee Swett; three sons, Walker and Robert, both of Hebert and George of Epps; seven daughters, Mrs. Florence Franklin of Stockton, Calif. Mrs. Ruth Garner and Mrs. Katie Strickland, both of Hebert; Mrs. Stella Curl of Sun Land, Calif.; Mrs. Catherine McDonald of Pine Bluff, Ark.; Mrs. Lee Anderson of Ludlow, Miss.; Mrs. Lee Towns of Burbank, California, and several grandchildren and great grandchildren.

IBERIA SHERIFF

(Continued From First Page)

that "all gambling, all prostitution is closed tight: the parish is closed tight as of tonight."

The district is said to have been back in operation for about the past week after a closedown following the late sheriff's announcement.

On word that slot machines and gambling were not to be tolerated, one night club operator moaned that he was rapidly being "put out of business" by the conditions in the wake of the special sesssion of the Iberia grand jury, called to investigate malpractices of law enforcement in the parish.

This session was climaxed Friday afternoon when the grand jury made its finding public in open court — a grand total of 22 indictments against New Iberia Town Marshal Howard LaBauve, Deputy Sheriff Clemire Norris and Deputy Marshal Emar Rodrigue, variously, on charges of public bribery and corrupting influence.

One slot machine operator was heard to say that he would "have to make other arrangements" following the true bills brought by the jury.

A night club owner sated that he had taken a "financial beating" since the investigation started. "Business has fallen off over 50 per cent," he said. "I am not making enough money to pay expenses."

One slot machine operator stated that he had machines operating in several parishes around Iberia but that he knew of no machines open in Iberia parish.

In the light of the findings of the grand jury and of the statement of Acting Sheriff deRouen, several of the operators said the possibility of machine operation in the parish in the near future is "unlikely."

TAKES GERMAN BOUT

Hamburg, March 3. —(AP)— Gene (Tiger) Jones of Camden, N. J., signed today to fight the German heavyweight champion, Hein Ten Hoff, April 29, probably in the Berlin Olympic Stadium.

AMERICANS KILL

(Continued From First Page)

zone when they encountered a small squad of U.S. soldiers on border patrol near Obersuhl.

The East Germans opened fire, the Americans fired back, and the two Germans fell dead, ministry officials related. They said no Americans were wounded.

The heavily guarded border has been the scene of several clashes. But this was believed to be the first instance of American soldiers killing East German police.

There was no indication why the East Germans crossed the border.

The Moscow press tried to place the blame on the Americans. It said the attack took place on East German soil near Pferdsforfer Kopf, in the region of Eisenach. It charged that eight American "gangsters in military unifrom" fired on two Germans, killing one, and then tried to drag him across the border to make it appear he was shot in West Germany.

RED DIVISION

(Continued From First Page)

Chinese had not bothered to bury the dead, but evidently had taken time to bind and shoot some wounded. For a mile and a quarter nearly 40 American trucks and several field guns were scattered along the road. Beside the vehicles and under them were burned and decomposed bodies—many of them U. S. second division troops, some South Koreans and at least 112 Red Chinese.

The fury of the Chinese mid-February offensive burned itself out in less than a week of fruitless effort to smash through the central front, from Feb. 11 through Feb. 17 the Chinese lost 33,000 dead or wounded by Eighth Army estimate.

The Eighth Army reported 2,093 new casualties inflicted on the Reds in ground action alone on Friday of this week. The casualty estimate usually lags one day.

As the leathernecks slogged forward, other U.S. Ninth corps troops west of Hoengsong moved towards a hilly lateral road between Hoengsong and Yongdu, 16 miles to the west.

Hoengsong forms the eastern base and Yongdu—still held by the Reds—forms the western side of a triangle whose apex Chinese 66th army headquarters at Hongchon. Roads connecting the three towns, and ridges dominating the roads are key objectives of the current offensive by Lt. Gen. Matthew B. Ridgeway's Eighth Army troops.

Four to nine miles southeast of Hoengsong, the Republic of Korea (ROK) third division repulsed four Red counterattacks Saturday and held their own as a fifth counterattack hit them late Saturday. U.S. Second division troops west of Hoengsong staged a valiant bayonet charge of their own, ramming within gunshot of the vital Yongdu highway.

Communist opposition weakened after the South Korean bayonet assault won hill 386, five miles east of Hoengsong.

British 29th brigade troops—an outfit that includes units of the famed Ulster and Gloucestershire regiments and Northnumberland fusiliers, gained one mile on the left flank of the ROKs.

The Canadian Princess Pats and Australian diggers of the British 27th brigade also were fighting in this sector, northeast of Chipyong and southeast of Yongdu, and gained one and one half miles.

The U.S. First Cavalry division was last reported within two miles due south of Yongdu.

AP Correspondent William C. Barnard, with the ninth corps, said main objectives all along the 25 mile west-central front were reached by 4 p.m.

Even patrols, which felt out terrain two and one-half miles ahead of the UN line, found only light resistance, he reported. The only strong opposition was near Okchon, a Communist position 25 miles east of Seoul and three miles northwest of Allied - held Yangpyong. There a U.S. 24th division patrol ran into mortar and small-arms fire before returning to U.S. lines.

A small holdout force of Reds also was active on a hill eight miles north of Yoju, well behind the ninth corps front.

U.S. 25th division patrols on the eastern bank of the Pukhan river, north of its confluence with the Han river, spotted Communist troops and horses—possibly units of Mongolian cavalry—on the west bank. These Reds were within 15 miles of Communist-held Seoul.

The U.S. third division sent patrols into the southeastern outskirts of Seoul Saturday on probes across the Han river.

Communist shell - fire still volleyed across the Han, indicating plenty of fight remained in the Red garrison in the battered south Korean capital. Allied artillery replied with a heavy bombardment from south of the Han.

Three British warships hit Songwha on the western Korean coast, 24 miles north of the 38th parallel.

South Korean commandos also were disclosed to have made hit-run raids Feb. 28 on the west coast town of Haeju, just north of the parallel.

The Eighth army received strong aerial support Saturday. Fifth airforce planes alone flew more than 600 sorties, attacking 40 Communist-held towns and villages. Most of the strikes were between Seoul and Pyongyang, the Korean Communist capital.

In all, Fifth air force planes destroyed or damaged six supply dumps, three fuel dumps, 83 vehicles, two guns and four gun emplacements and a pair of railroad bridges. About 250 Reds were estimated killed or wounded.

Bomber command sent its B-29's roaring over Chunchon, a big Chinese Red army supply center 10 miles south of the 38th parallel where massing is reported under way for a Chinese spring counterdrive. The superforts also hit two airstrips at Pyongyang, dropping 185 tons of high explosives.

Russian - built Migs were sighted over Pyongyand but failed to challenge the American bombers.

CONTROVERSY

(Continued From First Page)

nually, they will not be transferable redeemable prior to maturity; however, owners of such non-marketable bonds will be given an option of exchanging them prior to maturity for marketable treasury notes bearing terms to be announced in the official offering.

"The new non-markatable 2¼ per cent treasury bonds will be acceptable at par and accrued interest in payment of federal estate and inheritance taxes due following the death of the owner. They will not be acceptable in pay ment of federal income taxes.

"The offering of this new security is for the purpose of encouraging long-term investors to retain their holdings of government securities, in order to minimize the monetization of the public debt through liquidation of present holdings of the treasury bonds of 1967-72.

"The secretary stated that he planned to open the subscription books on Monday, March 26, and that the full terms of the offering and the official circular would be made available on March 19. The subscription books will remain open for a period of about two weeks, although the secretary will reserve the right to close the books at any time without notice.

The secretary indicated that a special offering of series F and G bonds, or an offering similar to the 2½ per cent treasury bonds, investment series A-1965, will probably be made available for cash subscription at a later date when it appears that a need therefore may exist."

The agreement was hailed by several congress members, including Senator O'Mahoney (D.Wyo.), chairman of the senate-house committee on the economic report:

In a statement O'Mahoney said: "It is good news that the treasury and the federal reserve have reached firm agreement on current questions of government financing and monetary policy. I have known from my conferences with Secretary Snyder and Chairman McCabe that all along, they have had the same over-all goal of so conducting federal fiscal affairs as to strengthen the national economy, control inflation and preserve our prosperity. They have differed only as to procedure. The announcement of their accord in a program covering future financial operations of the government will solidify public confidence in our ability to deal successfully with all problems of the defense emergency."

Senator Robertson (D.-Va.), who had urged "patience" while attempts were made to reach a settlement, said in a statement:

"Naturally, I am very happy that such an agreement has been reached, under which we may reasonably expect a refinancing of a protion of the outstanding loan term marketable bonds without an undue inflationary effect, and under which the type of independence which the congress intended the federal reserve board to enjoy will not be destroyed."

There had been complaints, from congress members and others, that President Truman was putting pressure on the federal reserve system to support government bonds.

Expressing gratification at the pact, Chairman Maybank (D.-S. C.) of the senate banking committee said:

"The importance of this agreement cannot be overemphasized, both as a guide to federal financial operations and as a stimulus to our entire defense mobilization effort. It should be productive of confidence in the safety of our economy."

Chairman Spence (D.-Ky.) of the house banking committee, said the settlement was most gratifying.

"The recent widespread discussion of the 'differences' — much of it exaggerated — constituted a minor diversion from pressing defense tasks," he said, "now all concerned can go ahead. The way is cleared for the soundest possible debt management operations. I congratulate the treasury and federal reserve officials who brought the agreement about."

All these congressional statements were distributed to the press by the treasury department.

Negro Loses Foot Under Train Here

A freight train early yesterday morning cut the foot off a 22-year-old local Negro here.

The Negro, Ezelle Ballard, of 803 Layton avenue, told police he was walking along side the track near the Oak street crossing when the train ran over his foot.

Police said the Negro stated he was not attempting to board the train.

Hospital attendants at Charity hospital said last night that the Negro was not in "very serious" condition.

Near East natives developed mechanized artillery by placing a small swivel cannon, or zumbooruk on the back of a camel.

Service Beyond the Contract

INSURANCE

On what you put into a job depends what you get out of it. We put our entire knowledge and ability into providing our clients with insurance that covers their individual needs. Thus, we get satisfaction out of our job and so do our clients.

MONTGOMERY INSURANCE AGENCY INC.
R. D. FARR JR. — A. E. MONTGOMERY
132 So. Grand 2-3185

Five Good Reasons

WHY YOU SHOULD FINANCE YOUR HOME WITH US

1. No delays or red tape. Usually on answer on your application within 24 hours.
2. Very low closing cost. No brokerage or commissions to pay.
3. Low interest rates.
4. Monthly payments to fit your income.
5. When you deal with us, every transaction from beginning to end is handled with home folks who are always ready and anxious to talk over your problems and assist you in every manner possible.

The Peoples Homestead & Savings Association
A Home Institution
400 DeSiard St. Dial 7146

SEARS ROEBUCK AND CO.

Value DEMONSTRATION

SHOP AT SEARS AND SAVE

3 day Special!

$3 TRADE-IN

ON YOUR OLD BATTERY ON FRESH, POWERFUL ALLSTATE BATTERIES

— We'll Give A $3.00 Trade-In Off The Regular Price Of $8.95
— We'll Install It Without Extra Charge
— We'll Give You A 12-Month Written Guarantee
* And Your Old Battery—Regardless of Condition

5.95

Look! It's a 3-way battery special. Outstanding savings for every car owner. You save $3.00 on this great ALLSTATE battery . . . you get it installed in your car for absolutely no extra charge . . . you get a 12-mo. written guarantee. All for just $5.95! Hurry to Sears for the best battery buy in town. Just 3 days—Monday, Tuesday and Wednesday.

Fits: Chevrolet, Plymouth, Dodge, Nash, Studebaker, Kaiser, Frazer and Olds '6'

There is an Allstate factory fresh battery for every make and model car, truck, bus and tractor. The lowest price per month of guaranteed service.

Allstate 24-Mo. Guarantee 11.45*
REGULAR $14.95

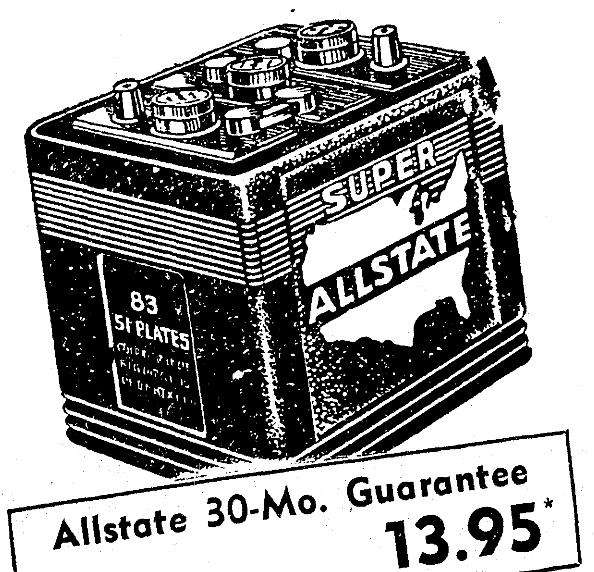

Allstate 30-Mo. Guarantee 13.95*
REGULAR $16.95

Allstate 18-Mo. Guarantee 8.25*
REGULAR $11.25

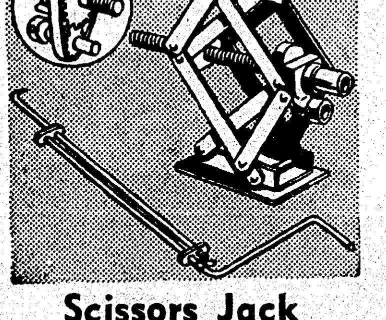

Scissors Jack
Save 40c
Reg. $4.39
3.99
For all cars, 1-ton trucks. Lifts from 3 1/4 to 15-in. easily. Extra-wide non-tip base. With handle. A buy.

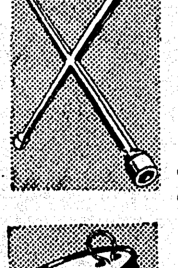

Tire Rim Wrench
98c
Low-priced special. 16-in. arms provide ample leverage. A must for every car.

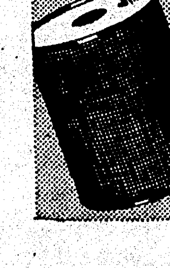

Oil Filter Element
1.10
Fits most popular makes of car oil filters. Close mesh type. Easy to install. C-4 from.

Economy Car Radio
Save $5.00
Reg. $34.95
29.95
Hear your favorite programs as you ride, now at lower cost! Here its finer performance features. Fits all makes of cars.

Allstate Spray Glaze
12-oz. can
98c
Just spray your clear car, let dry and smooth out to high lustre. Long-lasting. Can does car twice. Save now!

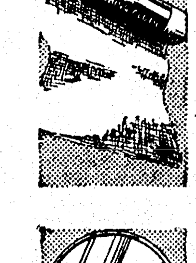

Polishing Cloth
49c
Knit, extra heavy-weight cloth for polishing, rubbing to a gleaming finish.

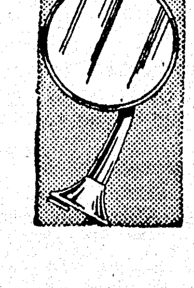

Large Door Mirror
1.98
4 1/2-in. round mirror of non-glare glass. Chrome-plated metal. Fits all cars.

Big Natural Sponge
Just 29c
Fine for car cleaning, general washing. Durable, soft, very absorbent. Save now at this price.

"Satisfaction Guaranteed or Your Money Back" SEARS "Use Sears Easy Payment Plan"
107 North 4th St. Dial 3-8821 Open Daily 8:30 to 5:30, Saturday 'til 6 P. M.

Marine's Regard For Buddy Leads To His Own Death

A story of compassion for a fellow marine which ended in death for a Marine private has been reported here.

Pfc. Kenneth McCamie, brother of Pat Cross, 207 Apple street died near Seoul when his unselfish actions even while wounded saved the life of at least one Marine, and probably another.

A letter from McCamie's platoon leader explaining what happened follows in part:

"His death came Sept. 25 in the afternoon. Our company was moving into position on Hill 296, so named by height in meters, which is located at the northwest corner of Seoul, when we came under direct fire of a large caliber, high velocity weapon, probably a weapon similar to a tank."

"Kenneth and another man were hit by flying shrapnel from one of the shells which landed nearby, while we were moving through dense woods on the side of a hill. Kenneth, who had received a piece of shrapnel in his leg, told the platoon corpsman, who was applying emergency first aid, to take care first of the other wounded man, who had received shrapnel through the cheeks and mouth, as he had a more painful wound.

"The corpsman grabbed the other man, pulled him into a washout, and a near direct hit came in on Kenneth. Kenneth's unselfishness and concern for welfare of others no doubt saved the life of the corpsman, and perhaps that of the other wounded man. His death came instantly, and without pain . . ."

Head Nurse Held In Narcotics Raid

Baton Rouge, La., March 3.—(AP)—The head nurse of a state hospital was among three persons arrested today in a narcotics raid, State Police Capt. J. E. De Armond, Jr., reported tonight.

Capt. De Armond, narcotics officer for state police, identified the three as:

Miss Norma E. Glover, 34, of Walker, head nurse at the state-supported Greenwell Springs tuberculosis hospital, about 25 miles east of here.

Riffin Dayries of Baton Rouge.

Charles G. Montgomery of Baton Rouge.

Capt. De Armond said the three were arrested and held here for federal agents in the East Baton Rouge parish jail. Other officers making the arrest, De Armond said, included State Police Lt. C. V. Pocorello and City Detective James Dumigan.

The arrests climaxed surveillance for some time, Capt. De Armond said, adding:

"I arranged to buy $550 of morphine and codine and, when delivery was made, we made the arrest. They said it was their first sale."

At the Greenwell Springs hospital, Assistant Superintendent Roy L. Green said Miss Glover had been at the state hospital for some time and was serving her second tour of duty.

Deaths

CLARENCE REAGAN

Ferriday, La., March 3.—(Special)—Funeral services were held Thursday morning at 10 o'clock for Clarence Neal Reagan, 33, of Ferriday, who died suddenly on Monday. He was a commercial fisherman and had lived in Ferriday for a number of years.

He is survived by his wife, Mrs. Pearl Virginia Reagan, two children, Donnis Neth Reagan, and Jimmy Darel Reagan, both of Ferriday; his father, Daniel C. Reagan, of Ferriday and three brothers, Clyde Reagan of Tuscon, Ariz., and Ed Reagan of Arkansas City, Ark., and Charles Reagan of Ferriday; three sisters, Mrs. Lillian Travis of Bastrop, La., Mrs. Beatrice York of Jonesville, La., and Mrs. Mary Worbington, of Shelby, Miss.

The Rev. R. L. Parker of Ferriday officiated and the interment took place in the family plot of the Sicily Island Cemetery.

COLON SWETT

Delhi, La., March 3.—(Special)—Colon Matthew Swett, 70, died at his residence near Epps at 12:30 o'clock Saturday morning.

Funeral services, under direction of the Catron-Gay Funeral Home of Delhi, will be held at 2:30 p.m. Tuesday, with Rev. Mr. Holiday officiating. Interment will be in Hebert Cemetery.

Survivors include his wife, Mrs. Lee Swett; three sons, Walker and Robert, both of Hebert and George of Epps; seven daughters, Mrs. Florence Franklin of Stockton, Calif. Mrs. Ruth Garner and Mrs. Katie Strickland, both of Hebert; Mrs. Stella Curl of Sun Land, Calif.; Mrs. Catherine McDonald of Pine Bluff, Ark.; Mrs. Lee Anderson of Ludlow, Miss.; Mrs. Lee Towns of Burbank, California, and several grandchildren and great grandchildren.

Monroe Author's Feature Series In Hearst Papers

A prominent Monroe author, writing articles under the nom de plume of Sebastian Flyte, is "writing a series of feature articles on famous persons for the Hearst newspapers. The pen name is used because of commitments to the author's publisher.

In recent editions of the Chicago Herald-American the author tells of the socially prominent Vanderbilts, their guests, their home, their friends among the "royalty" of America.

Especially does he delineate the person of Mrs. Cornelis Vanderbilt, described as in her eighties and confined to a wheel chair. Mrs. Vanderbilt lives in a three story town house of red brick and stone on the corner of 85th and 5th avenue in Hollywood.

In an article dated Feb. 17, Flyte writes of the well known movie actor, Clifton Webb, and of the position he holds in Cafe society. He describes moviedom's Mr. Belvedere, his wit, and his background.

Among the notables at parties mentioned by the Monroe author are Cole Porter, Gene Tierney, Lou Jourdan, Marion Davies, and Gloria Swanson.

IBERIA SHERIFF

(Continued From First Page)

that "all gambling, all prostitution is closed tight: the parish is closed tight as of tonight."

The district is said to have been back in operation for about the past week after a closedown following the late sheriff's announcement.

On word that slot machines and gambling were not to be tolerated, one night club operator moaned that he was rapidly being "put out of business" by the conditions in the wake of the special sesssion of the Iberia grand jury, called to investigate malpractices of law enforcement in the parish.

This session was climaxed Friday afternoon when the grand jury made its finding public in open court — a grand total of 22 indictments against New Iberia Town Marshal Howard LaBauve, Deputy Sheriff Clemire Norris and Deputy Marshal Emar Rodrigue, variously, on charges of public bribery and corrupting influence.

One slot machine operator was heard to say that he would "have to make other arrangements" following the true bills brought by the jury.

A night club owner sated that he had taken a "financial beating" since the investigation started. "Business has fallen off over 50 per cent," he said. "I am not making enough money to pay expenses."

One slot machine operator stated that he had machines operating in several parishes around Iberia but that he knew of no machines open in Iberia parish.

In the light of the findings of the grand jury and of the statement of Acting Sheriff deRouen, several of the operators said the possibility of machine operation in the parish in the near future is "unlikely."

TAKES GERMAN BOUT

Hamburg, March 3. —(AP)— Gene (Tiger) Jones of Camden, N. J., signed today to fight the German heavyweight champion, Hein Ten Hoff, April 29, probably in the Berlin Olympic Stadium.

AMERICANS KILL

(Continued From First Page)

zone when they encountered a small squad of U.S. soldiers on border patrol near Obersuhl.

The East Germans opened fire, the Americans fired back, and the two Germans fell dead, ministry officials related. They said no Americans were wounded.

The heavily guarded border has been the scene of several clashes. But this was believed to be the first instance of American soldiers killing East German police. There was no indication why the East Germans crossed the border.

The Moscow press tried to place the blame on the Americans. It said the attack took place on East German soil near Pferdsforfer Kopf, in the region of Eisenach. It charged that eight American "gangsters in military unifrom" fired on two Germans, killing one, and then tried to drag him across the border to make it appear he was shot in West Germany.

RED DIVISION

(Continued From First Page)

Chinese had not bothered to bury the dead, but evidently had taken time to bind and shoot some wounded. For a mile and a quarter nearly 40 American trucks and several field guns were scattered along the road. Beside the vehicles and under them were burned and decomposed bodies—many of them U. S. second division troops, some South Koreans and at least 112 Red Chinese.

The fury of the Chinese mid-February offensive burned itself out in less than a week of fruitless effort to smash through the central front, from Feb. 11 through Feb. 17 the Chinese lost 33,000 dead or wounded by Eighth Army estimate.

The Eighth Army reported 2,093 new casualties inflicted on the Reds in ground action alone on Friday of this week. The casualty estimate usually lags one day.

As the leathernecks slogged forward, other U.S. Ninth corps troops west of Hoengsong moved towards a hilly lateral road between Hoengsong and Yongdu, 16 miles to the west.

Hoengsong forms the eastern base and Yongdu—still held by the Reds—forms the western side of a triangle whose apex Chinese 66th army headquarters at Hongchon. Roads connecting the three towns, and ridges dominating the roads are key objectives of the current offensive by Lt. Gen. Matthew B. Ridgeway's Eighth Army troops.

Four to nine miles southeast of Hoengsong, the Republic of Korea (ROK) third division repulsed four Red counterattacks Saturday and held their own as a fifth counterattack hit them late Saturday. U.S. Second division troops west of Hoengsong staged a valiant bayonet charge of their own, ramming within gunshot of the vital Yongdu highway.

Communist opposition weakened after the South Korean bayonet assault won hill 386, five miles east of Hoengsong.

British 29th brigade troops—an outfit that includes units of the famed Ulster and Gloucestershire regiments and Northumberland fusiliers, gained one mile on the left flank of the ROKs.

The Canadian Princess Pats and Australian diggers of the British 27th brigade also were fighting in this sector, northeast of Chipyong and southeast of Yongdu, and gained one and one half miles.

The U.S. First Cavalry division was last reported within two miles due south of Yongdu.

AP Correspondent William C. Barnard, with the ninth corps, said main objectives all along the 25 mile west-central front were reached by 4 p.m.

Even patrols, which felt out terrain two and one-half miles ahead of the UN line, found only light resistance, he reported. The only strong opposition was near Okchon, a Communist position 25 miles east of Seoul and three miles northwest of Allied - held Yangpyong. There a U.S. 24th division patrol ran into mortar and small-arms fire before returning to U.S. lines.

A small holdout force of Reds also was active on a hill eight miles north of Yoju, well behind the ninth corps front.

U.S. 25th division patrols on the eastern bank of the Pukhan river, north of its conftuence with the Han river, spotted Communist troops and horses—possibly units of Mongolian cavalry—on the west bank. These Reds were within 15 miles of Communist-held Seoul.

The U.S. third division sent patrols into the southeastern outskirts of Seoul Saturday on probes across the Han river.

Communist shell - fire still volleyed across the Han, indicating plenty of fight remained in the Red garrison in the battered south Korean capital. Allied artillery replied with a heavy bombardment from south of the Han.

Three British warships hit Songwha on the western Korean coast, 24 miles north of the 38th parallel.

South Korean commandos also were disclosed to have made hit-run raids Feb. 28 on the west coast town of Haeju, just north of the parallel.

The Eighth army received strong aerial support Saturday. Fifth air-force planes alone flew more than 600 sorties, attacking 40 Communist-held towns and villages. Most of the strikes were between Seoul and Pyongyang, the Korean Communist capital.

In all, Fifth air force planes destroyed or damaged six supply dumps, three fuel dumps, 83 vehicles, two guns and four gun emplacements and a pair of railroad bridges. About 250 Reds were estimated killed or wounded.

Bomber command sent its B-29's roaring over Chunchon, a big Chinese Red army supply center 10 miles south of the 38th parallel where massing is reported under way for a Chinese spring counter-drive. The superforts also hit two airstrips at Pyongyang, dropping 185 tons of high explosives.

Russian - built Migs were sighted over Pyongyand but failed to challenge the American bombers.

CONTROVERSY

(Continued From First Page)

nually, they will not be transferable redeemable prior to maturity; however, owners of such non-marketable bonds will be given an option of exchanging them prior to maturity for marketable treasury notes bearing terms to be announced in the official offering.

"The new non-markatable 2¼ per cent treasury bonds will be acceptable at par and accrued interest in payment of federal estate and inheritance taxes due following the death of the owner. They will not be acceptable in payment of federal income taxes.

"The offering of this new security is for the purpose of encouraging long-term investors to retain their holdings of government securities, in order to minimize the monetization of the public debt through liquidation of present holdings of the treasury bonds of 1967-72.

"The secretary stated that he planned to open the subscription books on Monday, March 26, and that the full terms of the offering and the official circular would be made available on March 19. The subscription books will remain open for a period of about two weeks, although the secretary will reserve the right to close the books at any time without notice.

The secretary indicated that a special offering of series F and G bonds, or an offering similar to the 2½ per cent treasury bonds, investment series A-1965, will probably be made available for cash subscription at a later date when it appears that a need therefore may exist."

The agreement was hailed by several congress members, including Senator O'Mahoney (D.Wyo.), chairman of the senate-house committee on the economic report:

In a statement O'Mahoney said:

"It is good news that the treasury and the federal reserve have reached firm agreement on current questions of government financing and monetary policy. I have known from my conferences with Secretary Snyder and Chairman McCabe that all along, they have had the same over-all goal of so conducting federal fiscal affairs as to strengthen the national economy, control inflation and preserve our prosperity. They have differed only as to procedure. The announcement of their accord in a program covering future financial operations of the government will solidify public confidence in our ability to deal successfully with all problems of the defense emergency."

Senator Robertson (D.-Va.), who had urged "patience" while attempts were made to reach a settlement, said in a statement:

"Naturally, I am very happy that such an agreement has been reached, under which we may reasonably expect a refinancing of a protion of the outstanding loan term marketable bonds without an undue inflationary effect, and under which the type of independence which the congress intended the federal reserve board to enjoy will not be destroyed."

There had been complaints, from congress members and others, that President Truman was putting pressure on the federal reserve system to support government bonds.

Expressing gratification at the pact, Chairman Maybank (D.-S. C.) of the senate banking committee said:

"The importance of this agreement cannot be overemphasized, both as a guide to federal financial operations and as a stimulus to our entire defense mobilization effort. It should be productive of confidence in the safety of our economy."

Chairman Spence (D.-Ky.) of the house banking committee, said the settlement was most gratifying.

"The recent widespread discussion of the 'differences' — much of it exaggerated — constituted a minor diversion from pressing defense tasks," he said, "now all concerned can go ahead. The way is cleared for the soundest possible debt management operations. I congratulate the treasury and federal reserve officials who brought the agreement about."

All these congressional statements were distributed to the press by the treasury department.

Negro Loses Foot Under Train Here

A freight train early yesterday morning cut the foot off a 22-year-old local Negro here.

The Negro, Ezelle Ballard, of 803 Layton avenue, told police he was walking along side the track near the Oak street crossing when the train ran over his foot.

Police said the Negro stated he was not attempting to board the train.

Hospital attendants at Charity hospital said last night that the Negro was not in "very serious" condition.

Near East natives developed mechanized artillery by placing a small swivel cannon, or zumboo-ruk on the back of a camel.

Service Beyond the Contract
INSURANCE
On what you put into a job depends what you get out of it. We put our entire knowledge and ability into providing our clients with insurance that covers their individual needs. Thus, we get satisfaction out of our job and so do our clients.
MONTGOMERY
INSURANCE AGENCY INC.
R.D. FARR JR. — A.E. MONTGOMERY
132 So. Grand 2-3185

Five Good Reasons
WHY YOU SHOULD FINANCE YOUR HOME WITH US
1. No delays or red tape. Usually an answer on your application within 24 hours.
2. Very low closing cost. No brokerage or commissions to pay.
3. Low interest rates.
4. Monthly payments to fit your income.
5. When you deal with us, every transaction from beginning to end is handled with home folks who are always ready and anxious to talk over your problems and assist you in every manner possible.
The Peoples Homestead & Savings Association
A Home Institution
400 DeSiard St. Dial 7146

SEARS ROEBUCK AND CO.
value DEMONSTRATION
SHOP AT SEARS AND SAVE
3 day Special!
$3 TRADE-IN
ON YOUR OLD BATTERY ON FRESH, POWERFUL ALLSTATE BATTERIES
— We'll Give A $3.00 Trade-In Off The Regular Price Of $8.95
— We'll Install It Without Extra Charge
— We'll Give You A 12-Month Written Guarantee
* And Your Old Battery—Regardless of Condition
5.95
Look! It's a 3-way battery special. Outstanding savings for every car owner. You save $3.00 on this great ALLSTATE battery . . . you get it installed in your car for absolutely no extra charge . . . you get a 12-mo. written guarantee. All for just $5.95! Hurry to Sears for the best battery buy in town. Just 3 days—Monday, Tuesday and Wedensday.
Fits: Chevrolet, Plymouth, Dodge, Nash, Studebaker, Kaiser, Frazer and Olds '6'

There is an Allstate factory fresh battery for every make and model car, truck, bus and tractor. The lowest price per month of guaranteed service.

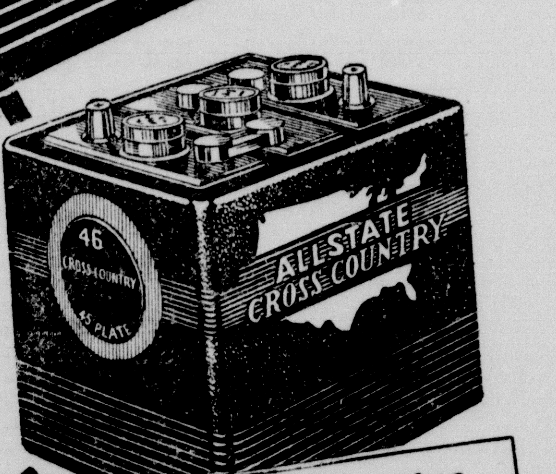

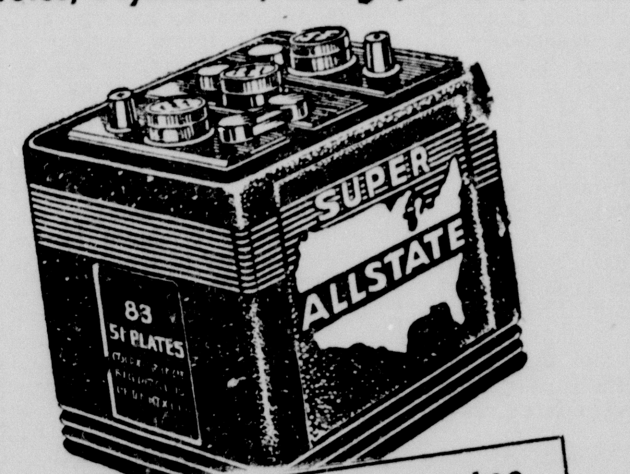

Allstate 24-Mo. Guarantee 11.45* REGULAR $14.95
Allstate 30-Mo. Guarantee 13.95* REGULAR $16.95
Allstate 18-Mo. Guarantee 8.25* REGULAR $11.25

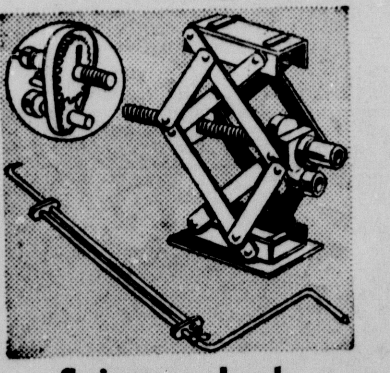

Scissors Jack
Save 40c Reg. $4.39 3.99
For all cars, 1-ton trucks. Lifts from 3 1/4 to 15-in. easily. Extra-wide non-tip base. With handle. A buy.

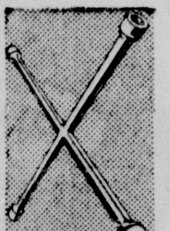

Tire Rim Wrench 98c
Low-priced special. 16-in. arms provide ample leverage. A must for every car.

Oil Filter Element 1.10
Fits most popular makes of car oil filters. Close mesh type. Easy to install. C-4 fram.

Economy Car Radio
Save $5.00 Reg. $34.95 29.95
Hear your favorite programs as you ride, now at lower cost! Here its finer performance features. Fits all makes of cars.

Allstate Spray Glaze
12-oz. can 98c
Just spray your clear car, let dry and smooth out to high lustre. Long-lasting. Can does car twice. Save now!

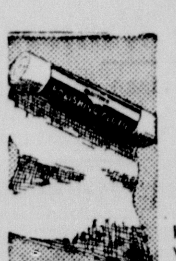

Polishing Cloth 49c
Knit, extra heavy-weight cloth for polishing, rubbing to a gleaming finish.

Large Door Mirror 1.98
4 1/2-in. round mirror of non-glare glass. Chrome-plated metal. Fits all cars.

Big Natural Sponge
Just 29c
Fine for car cleaning, general washing. Durable, soft, very absorbent. Save now at this price.
SEARS
"Satisfaction Guaranteed or Your Money Back"
"Use Sears Easy Payment Plan"
107 North 4th St. Dial 3-8821
Open Daily 8:30 to 5:30, Saturday 'til 6 P. M.

CHISOX, BRAVES BILL EXHIBITION GAME HERE

MAJORLEAGUERS DATED FOR LEGION STADIUM, APRIL 6

'Hello, Baseball' Rally Starts Season's Activity Here Friday Night

For the first time in 12 years major league baseball will be exhibited in Monroe this season.

The Boston Braves of the National League and the Chicago White Sox of the American League will meet in an exhibition game at American Legion Memorial Stadium, Business Manager Paul Manasseh of the Monroe Sports announced yesterday.

The game will be played on Friday afternoon, April 6, and is expected to draw the largest crowd ever to witness a professional base ball game in the capacious confines of Legion Stadium, Manasseh said.

He said th esecuring of the two teams for a tilt here, following one in Shreveport the previous day, came only after several months of negotiations and was completed yesterday.

The Braves are training in Bradenton, Fla., while the Chisox are doing their spring conditioning in Pasadena, Calif. The two clubs will meet in Texas late this month after breaking their individual camps and then will tour through the southern states.

The National League club — which is being mentioned as a candidate for senior loop championship honors in 1951—is piloted by the venerable Billy Southworth and last won a National flag in 1948.

The Sox are embarking on the first year under the direction of Paul Richards who hails from Waxahachie, Tex. The firebrand Richards is making his debut as a major league manager this year although the Texan has spent many years in the top minors as a skipper, including sessions at Atlanta, Buffalo, and Seattle. He also served a catcher-coach with the Detroit Tigers.

He has, what is regarded, as a possible dark horse entry in the American League. Among his performers will be Outfielder Dave Philly who received his baptism of baseball fire with the old Monroe White Sox of the 1941 Cotton States League. Such established major league stars as Shortstop Chico Carrasquel, Outfielder Zeke Zarilla, Pitcher Joe Dobson and others are on his roster.

The Beantowners are bulwarked by a "Big Three" mound group of Warren Spahn, Johnny Sain and Vern Bickford who among them accounted for over 60 victories in 1951. Power is not missing with the Teepee inhabitants either, as exemplified by Third Baseman Bob Elliott, First Baseman Earl Torgeson, the second Earl of Snohomish, Wash., and speed demon Sam Jethroe.

"As far as we can ascertain," Manasseh noted, "this will be the first time a major league club has been in Monroe during the spring since the Cleveland Indians met the New York Giants here in 1939. It is a distinct pleasure to the Monroe club to be able to bring the big leaguers into northeast Louisiana."

As to the remainder of the exhibition schedule Manasseh said he expects to complete it in time to announce it at the first annual "Hello, Baseball" rally to be held at the Monroe Recreation Center, 113 Catalpa street, Friday at 8:15 p.m.

"We're not finished, either," Manasseh said, "I expect to be able to announce sometime this week the securing of a club in one of the triple A leagues."

Speaking of the free rally Friday night Manasseh urged all baseball fans in northeast Louisiana to be present as the galazy of baseball names, plus interesting movies about the diamond sport, will be of genuine interest to fans of all ages. Ther's also the matter of a free season ticket for two to be given to one of those present that night. Thirty minutes of the show will be broadcast over KNOE.

Pro Football Cards Sign Trippi For '51 Campaign

Chicago, March 3.—(AP)—Charley Trippi, who is to be transformed frem left halfback to a T-formation quarterback, has signed his 1951 Chicago Cardinals contract, President Ray Bennigsen announced today.

Terms were not disclosed. Trippi originally signed a four-year Cardinal contract, after winning All-America honors at Georgia, for a reported $100,000. This pact expired after the 1950 campaign.

Homer Barr of Clearfield, Pa., two-time Eastern intercollegiate heavyweight wrestling champion, is captain of Penn State's 1951 team.

Jack Curtis To Battle Bashara On Mat Here Tuesday

BILL STEDDUM FACES MOBLEY IN SEMI-WINDUP

Former Champion In First Show Here Since Losing Light-Heavy Title

Jack Curtis, former kingpin of the world's light heavyweight wrestlers, returns to Gus Kallio's Arena Tuesday night for the first time since losing his crown to "Buff" Serois when he meets Ellis Bashara, the old master from Norman, Okla.

The Curtis - Bashara scramble will headline the night's card which also includes a semi-final scramble between Rex Mobley, Texas City, Tex., and "Wild Bill" Steddum of Waco.

Promotor Kallio, who brought Serois to Monroe for the first time last Tuesday night, sought to have the new champion from Buffalo, N. Y., back for a rematch with Curtis this trip, but he was unable to date the New Yorker who relieved Curtis of the belt in a California contest about a month ago.

Bashara, a former national collegiate champion for Oklahoma A. and M. during the early 1930's, will battle Curtis over a 90-minute time limit distance with three falls to win.

The Mobley - Steddum duel of the Texans will have an hour time limit, also two falls to win. Mobley was the victim in last week's title bout here with Serois although he proved almost more than the New Yorker could handle.

The semi-final will open the night's card at 8 o'clock.

JOINS PACKERS

Madison, Wis., March 2.—(AP)—Bob Petruska, University of Wisconsin backfield star for the past three years, said today he had signed to play with the Green Bay Packers of the National Football League.

Ailing Back Has Lemon On Shelf

Tucson, Ariz., March 3.—(AP)—Bob Lemon, the highest paid pitcher in baseball, injured his back today while practicing at the Cleveland Indians camp here.

He told Dr. Don Kelly, the Indians' team physician, he felt like someone were "sticking a knife" in his back.

The back was first injured, he explained, when he was taking a trunk out of his car "a couple of days ago."

The physician described it as a muscle spasm and declared he believed it was "not too serious."

He told the chucker to quit practice for a few days and take whirlpool baths until the extent of the injury can be determined.

Lemon, who won more games —23 — than other American League pitcher last season, was recently signed by Cleveland for $50,000.

Dixie Downs Application For Franchise Is Denied

—The Arkansas state racing commission today denied the application of Dixie Downs, Inc., for a franchise to establish a horse race track at West Memphis, Ark.

Revenue Commissioner Dean Morley, chairman of the commission, did not announce the vote.

Gov. Sid McMath, who appeared before the commission to oppose the application, called the decision "commendable."

Arkansas has one legalized track, Oaklawn Park, in Hot Springs.

The application for Dixie Downs had drawn fire from church organizations. The West Memphis Chamber of Commerce had favored the track.

Several weeks ago, the Arkansas house of representatives adopted a resolution approving the proposed track.

Dixie Downs was promoted by R. J. Boileau of Mountain Home, Ark. James Crain, east Arkansas cotton planter, was chairman of the board of the Dixie Downs organization.

BILL 22 GAMES FOR TECH CLUB

Louisiana Tech Nine Tackles Shreveport Sports In Opener March 19

Ruston, March 3. —(Special) — Louisiana Tech diamondmen will play baseball teams from Shreveport, Iowa and Illinois in March before going into Gulf States Conference play in April, according to a 22-game schedule released this week by Tech Athletic Director Joe Aillet.

The Bulldogs will open their 1951 season in Ruston when they tangle with the Shreveport Sports of the Texas League. This game has been annual affair between the Sports and Bulldogs for a number of years.

Two powerful Big Ten Conference nines will invade the Ruston area for games with Tech when the University of Iowa team comes here on March 21, and 22, and the University of Illinois baseball team will play Tech on March 29, 30, and 31.

These games with Iowa and Illinois are not new on the Tech schedule, Coach Berry Hinton, Tech baseball mentor, pointed out. "We have played them for many years and look forward to these five contests with them this year," he said.

For the second successive year the Bulldogs will not jounrey outside the state for non-conference contest, the baseball coach also announced.

Tech's first entrance into Gulf States competition will be on April 3, when the Northwestern State Demons invade Ruston. The Bulldogs will repay their visit on April 4.

Altogether the Techmen have seven games at home before beginning any road trips, all of which will be to play conference teams in Shreveport, Natchitoches, Pineville and Lafayette.

Tech's baseball schedule for this spring follows:

March 19— Shreveport Sports (here); March 21 and 22—Iowa University (here); March 29, 30 and 31—Illinois University (here); April 3 — Northwestern (here); April 4 — Northwestern (there); April 6 — Louisiana College (here) April 7—Louisiana College (there).

April 10—Centenary (here); April 11—Centenary (there); April 17 and 18—Southwestern (there); April 20—Louisiana College (here); April 24—Northwestern there); April 25 — Northwestern (here); April 27 — Louisiana College (there); May 1 — Centenary (there); May 2—Centenary (here); and May 8 and 9—Southwestern (here).

4 Louisiana Fives In N. A. I. B. Series

Hammond, La., March 3.—(AP)—The top four Louisiana teams in the Gulf States Conference will begin play here Monday for a berth at the National Association of Intercollegiate Basketball Tournament in Kansas City, Mo.

The four teams are Southeastern Louisiana College, the host for the playoff, and Centenary, which tied for the second place in the G. S. C. with 10 victories and six defeats, and Northwestern State and Southwestern Louisiana Institute, which tied for fifth place with eight victories and eight defeats.

Spring Hill of Mobile, Ala., won the G. S. C. championship but declined a berth in the tournament for that region.

The Louisiana playoff looms as a dog-eat-dog affair, with any team capable of winning the title with a little luck. Southeastern beat Northwestern State twice and S. L. I. twice, but dropped two games to Centenary. Both S. L. I. and Northwestern beat Centenary.

Southeastern won the playoff berth last year. This year's tournament will be held March 12-17.

The pairings for the first day are Southeastern vs. Northwestern State and Centenary vs. S. L. I. The two winners play Tuesday night. There will be no consolation game.

BUSH SKIPPER

Pittsburgh, March 3.—(AP)—The Pittsburgh Pirates today signed Mickey O'Neil, one-time major league catch, to manage its Brunswick, (Georgia) club in the Class D Georgia - Florida league. O'Neil managed Greenville, Ala., last year.

CITY LEAGUE

STANDINGS

Team	Won	Lost	Pct.
Pan-Am Importers	16	4	.800
Rizzo's Pharmacy	15	4	.789
Tennessee Gas	14	6	.700
La. Business College	9	11	.450
Red Shield Club	8	11	.421
Twin City Printing	2	18	.100

Tomorrow's Games

Rizzo's vs. Red Shield, 8:30 Selman.

Only game scheduled.

Tuesday's Games

L . B. C. vs. Rizzo's, 6:30, Selman.

Red Shield vs. Twin City, 7:30, Selman.

Pan-Am vs. Tenn. Gas, 8:30, Selman.

Friday's Games

L. B. C. vs. Twin City, 6:30, Selman.

Rizzo's vs. Tenn. Gas, 7:30, Selman.

Red Shield vs. Pan-Am, 8:30, Selman.

The City Basketball League brings its regular schedule to a close with this week's games with three teams, Pan-American Importers, Rizzo's Pharmacy, and Tennessee Gas, assured of places in the championship playoffs. However,the playoff lineup may not be settled until the final games Friday. Louisiana Business College and Red Shield Club, separated by only half a game, are battling for the No. 4 spot and a place in the playoffs.

Richardson Bows Before Seixas In Bermuda Finals

Hamilton, Bermuda, March 3.—(AP)—Victor Seixas of Philadelphia, had to call on all his strokes today to defeat Hamilton Richardson of Baton Rouge, La., 6-4, 9-7, 6-4, in the finals of the Bermuda tennis championships.

All the early rounds were played under ideal weather conditions but today the spectators were bundled up in great coats and the two finalists shivered their way around the court.

Richardson, national junior champion last year, is the youngest player ever to reach the Bermuda finals.

11-GAME SLATE FOR CROWVILLE

Bulldogs Start Spring Work With Seven Lettermen Returning

Crowville, La., March 3.—(Special)—Seven lettermen, 12 squadmen and two newcomers are among the 21 candidates reporting to Coaches Leo Kay and Vernon Beall as the 1951 Crowville High School spring football drills began this week.

Lettermen are Co-Captain W. E. Curry, tackle; Larry Oliver, center; Billy Joe Laird, end; Marion Guy, fullback; Lewis Ray Sikes, quarterback; and Tommy Moore and Buford Ashley, halfbacks.

Showing exceptional promise in early drills are Cloyce Chowns, tackle; James Lanier and Rogers Keyes, guards; and Fay Riser, Loyd Cox, and Dennis Franklin, backs. All were squadmen last season.

Coach Kay has announced an eleven-game schedule as follows:

Sept. 14—Clarks, there.
Sept. 21—Sicily Island, here.
Sept. 28—Newellton, here.
Oct. 5—Tallulah, there.
Oct. 12—Block at Jonesville.
Oct. 19—Start, here.
Oct. 26—Holly Ridge, here.
Nov. 2—LaSalle at Olla.
Nov. 9—Mangham, there.
Nov. 16—St. Matthew's at Monroe.
Nov. 21—Wisner, here.

Track Meet For Big Seven, Southwest Is Called Off

Dallas, March 2.—(AP)—The Big Seven-Southwest Conference track and field meet, which has been held the past four years, won't come off this spring and probably won't ever be renewed.

Abb Curtis of the Southwest Conference office said today this years' meet had been called off because schools in the Big Seven close a week after those in the Southwest and no date could be agreed upon when Southwest Conference schools would be in session.

it's Spring time to think about new apparel from

A SMART NEW STORE
Fink's
A FINE OLD NAME

The waistband g-i-v-e-s- it can take it, too!

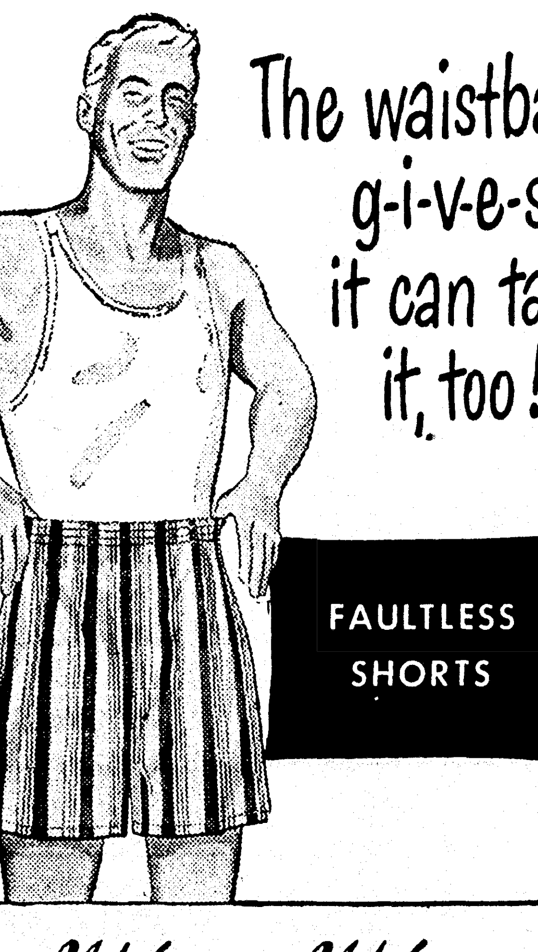

Wilson Wear
— IF IT'S WILSON WEAR IT'S FAULTLESS —

No more tight, binding discomfort at the waistline! The Faultless waistband is a gentle ribbon of live rubber that g-i-v-e-s as you breathe. It can take it, too—it's guaranteed to hold its shape, to actually outwear the garment! Faultless Super Seat Shorts are full cut, made with no center seam. Change to matchless comfort today.

Relaxation begins with these

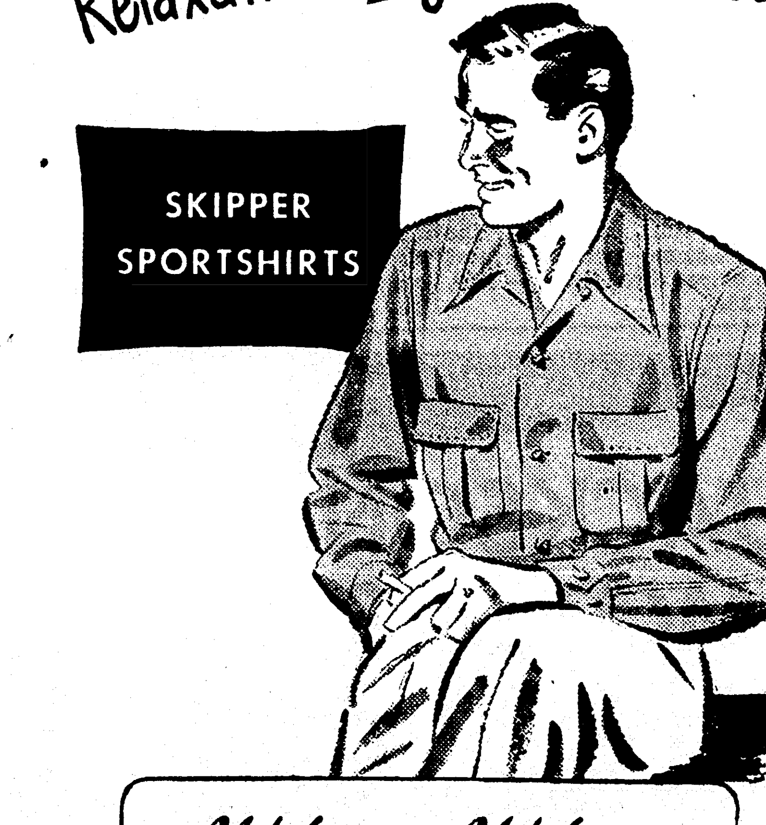

Wilson Wear
— IF IT'S WILSON WEAR IT'S FAULTLESS —

Start relaxing in comfort—start by getting into one of these casual tailored Skipper Sportshirts! Distinctive stitching on collar and pocket, adjustable cuffs. New type convertible collar takes a tie smoothly. Best of all, this fine rayon gabardine fabric is *unconditionally washable!* Choice of colors—look them over today.

World's neatest collars!

Wilson Wear
— IF IT'S WILSON WEAR IT'S FAULTLESS —

What comfort! What convenience! Here's a collar that stays down. It stays neat all day long. It won't wrinkle or curl—yet it *needs no starch!* Fine combed, high-count white broadcloth that will not shrink out of fit.* Waist is tapered for trimness, shoulders are full-cut. See Faultless Shirts today . . . wear them forever!

No slip-knots with these!

Wilson Wear
— IF IT'S WILSON WEAR IT'S FAULTLESS —

When you tie a Faultless Duratwill—it *stays* tied! Duratwills are made of Celanese* yarn of rayon, the amazing fabric that won't let a knot slip out of place . . . resists wrinkles . . . drapes to perfection. Brand new patterns, screen printed entirely by hand. See America's greatest tie value today!

CHISOX, BRAVES BILL EXHIBITION GAME HERE

MAJORLEAGUERS DATED FOR LEGION STADIUM, APRIL 6

'Hello, Baseball' Rally Starts Season's Activity Here Friday Night

For the first time in 12 years major league baseball will be exhibited in Monroe this season.

The Boston Braves of the National League and the Chicago White Sox of the American League will meet in an exhibition game at American Legion Memorial Stadium, Business Manager Paul Manasseh of the Monroe Sports announced yesterday.

The game will be played on Friday afternoon, April 6, and is expected to draw the largest crowd ever to witness a professional base ball game in the capacious confines of Legion Stadium, Manasseh said.

He said th esecuring of the two teams for a tilt here, following one in Shreveport the previous day, came only after several months of negotiations and was completed yesterday.

The Braves are training in Bradenton, Fla., while the Chisox are doing their spring conditioning in Pasadena, Calif. The two clubs will meet in Texas late this month after breaking their individual camps and then will tour through the southern states.

The National League club — which is being mentioned as a candidate for senior loop championship honors in 1951—is piloted by the venerable Billy Southworth and last won a National flag in 1948.

The Sox are embarking on the first year under the direction of Paul Richards who hails from Waxahachie, Tex. The firebrand Richards is making his debut as a major league manager this year although the Texan has spent many years in the top minors as a skipper, including sessions at Atlanta, Buffalo, and Seattle. He also served a catcher-coach with the Detroit Tigers.

He has, what is regarded, as a possible dark horse entry in the American League. Among his performers will be Outfielder Dave Philly who received his baptism of baseball fire with the old Monroe White Sox of the 1941 Cotton States League. Such established major league stars as Shortstop Chico Carrasquel, Outfielder Zeke Zarilla, Pitcher Joe Dobson and others are on his roster.

The Beantowners are bulwarked by a "Big Three" mound group of Warren Spahn, Johnny Sain and Vern Bickford who among them accounted for over 60 victories in 1951. Power is not missing with the Teepee inhabitants either, as exemplified by Third Baseman Bob Elliott, First Baseman Earl Torgeson, the second Earl of Snohomish, Wash., and speed demon Sam Jethroe.

"As far as we can ascertain," Manasseh noted, "this will be the first time a major league club has been in Monroe during the spring since the Cleveland Indians met the New York Giants here in 1939. It is a distinct pleasure to the Monroe club to be able to bring the big leaguers into northeast Louisiana."

As to the remainder of the exhibition schedule Manasseh said he expects to complete it in time to announce it at the first annual "Hello, Baseball" rally to be held at the Monroe Recreation Center, 113 Catalpa street, Friday at 8:15 p.m.

"We're not finished, either," Manasseh said, "I expect to be able to announce sometime this week the securing of a club in one of the triple A leagues."

Speaking of the free rally Friday night Manasseh urged all baseball fans in northeast Louisiana to be present as the galazy of baseball names, plus interesting movies about the diamond sport, will be of genuine interest to fans of all ages. Ther's also the matter of a free season ticket for two to be given to one of those present that night. Tnirty minutes of the show will be broadcast over KNOE.

Pro Football Cards Sign Trippi For '51 Campaign

Chicago, March 3.—(AP)—Charley Trippi, who is to be transformed from left halfback to a T-formation quarterback, has signed his 1951 Chicago Cardinals contract, President Ray Bennigsen announced today.

Terms were not disclosed. Trippi originally signed a four-year Cardinal contract, after winning All-America honors at Georgia, for a reported $100,000. This pact expired after the 1950 campaign.

Homer Barr of Clearfield, Pa., two-time Eastern intercollegiate heavyweight wrestling champion, is captain of Penn State's 1951 team.

Jack Curtis To Battle Bashara On Mat Here Tuesday

BILL STEDDUM FACES MOBLEY IN SEMI-WINDUP

Former Champion In First Show Here Since Losing Light-Heavy Title

Jack Curtis, former kingpin of the world's light heavyweight wrestlers, returns to Gus Kallio's Arena Tuesday night for the first time since losing his crown to "Buff" Serois when he meets Ellis Bashara, the old master from Norman, Okla.

The Curtis - Bashara scramble will headline the night's card which also includes a semi-final scramble between Rex Mobley, Texas City, Tex., and "Wild Bill" Steddum of Waco.

Promotor Kallio, who brought Serois to Monroe for the first time last Tuesday night, sought to have the new champion from Buffalo, N. Y., back for a rematch with Curtis this trip, but he was unable to date the New Yorker who relieved Curtis of the belt in a California contest about a month ago.

Bashara, a former national collegiate champion for Oklahoma A. and M. during the early 1930's, will battle Curtis over a 90-minute time limit distance with three falls to win.

The Mobley - Steddum duel of the Texans will have an hour time limit, also two falls to win. Mobley was the victim in last week's title bout here with Serois although he proved almost more than the New Yorker could handle.

The semi-final will open the night's card at 8 o'clock.

JOINS PACKERS

Madison, Wis., March 2.—(AP)—Bob Petruska, University of Wisconsin backfield star for the past three years, said today he had signed to play with the Green Bay Packers of the National Football League.

Ailing Back Has Lemon On Shelf

Tucson, Ariz., March 3.—(AP)—Bob Lemon, the highest paid pitcher in baseball, injured his back today while practicing at the Cleveland Indians camp here.

He told Dr. Don Kelly, the Indians' team physician, he felt like someone were "sticking a knife" in his back.

The back was first injured, he explained, when he was taking a trunk out of his car "a couple of days ago."

The physician described it as a muscle spasm and declared he believed it was "not too serious."

He told the chucker to quit practice for a few days and take whirlpool baths until the extent of the injury can be determined.

Lemon, who won more games —23 — than other American League pitcher last season, was recently signed by Cleveland for $50,000.

Dixie Downs Application For Franchise Is Denied

—The Arkansas state racing commission today denied the application of Dixie Downs, Inc., for a franchise to establish a horse race track at West Memphis, Ark.

Revenue Commissioner Dean Morley, chairman of the commission, did not announce the vote.

Gov. Sid McMath, who appeared before the commission to oppose the application, called the decision "commendable."

Arkansas has one legalized track, Oaklawn Park, in Hot Springs.

The application for Dixie Downs had drawn fire from church organizations. The West Memphis Chamber of Commerce had favored the track.

Several weeks ago, the Arkansas house of representatives adopted a resolution approving the proposed track.

Dixie Downs was promoted by R. J. Boileau of Mountain Home, Ark. James Crain, east Arkansas cotton planter, was chairman of the board of the Dixie Downs organization.

BILL 22 GAMES FOR TECH CLUB

Louisiana Tech Nine Tackles Shreveport Sports In Opener March 19

Ruston, March 3. —(Special) — Louisiana Tech diamondmen will play baseball teams from Shreveport, Iowa and Illinois in March before going into Gulf States Conference play in April, according to a 22-game schedule released this week by Tech Athletic Director Joe Aillet.

The Bulldogs will open their 1951 season in Ruston when they tangle with the Shreveport Sports of the Texas League. This game has been annual affair between the Sports and Bulldogs for a number of years.

Two powerful Big Ten Conference nines will invade the Ruston area for games with Tech when the University of Iowa team comes here on March 21, and 22, and the University of Illinois baseball team will play Tech on March 29, 30, and 31.

These games with Iowa and Illinois are not new on the Tech schedule, Coach Berry Hinton, Tech baseball mentor, pointed out. "We have played them for many years and look forward to these five contests with them this year," he said.

For the second successive year the Bulldogs will not jounrey outside the state for non-conference contest, the baseball coach also announced.

Tech's first entrance into Gulf States competition will be on April 3, when the Northwestern State Demons invade Ruston. The Bulldogs will repay their visit on April 4.

Altogether the Techmen have seven games at home before beginning any road trips, all of which will be to play conference teams in Shreveport, Natchitoches, Pineville and Lafayette.

Tech's baseball schedule for this spring follows:

March 19— Shreveport Sports (here); March 21 and 22—Iowa University (here); March 29, 30 and 31—Illinois University (here); April 3 — Northwestern (here); April 4 — Northwestern (there); April 6 — Louisiana College (here) April 7—Louisiana College (there). April 10—Centenary (here); April 11—Centenary (there); April 17 and 18—Southwestern (there); April 20—Louisiana College (here); April 24—Northwestern there); April 25 — Northwestern (here); April 27 — Louisiana College (there); May 1 — Centenary (there); May 2—Centenary (here); and May 8 and 9—Southwestern (here).

4 Louisiana Fives In N. A. I. B. Series

Hammond, La., March 3.—(AP)—The top four Louisiana teams in the Gulf States Conference will begin play here Monday for a berth at the National Association of Intercollegiate Basketball Tournament in Kansas City, Mo.

The four teams are Southeastern Louisiana College, the host for the playoff, and Centenary, which tied for the second place in the G. S. C. with 10 victories and six defeats, and Northwestern State and Southwestern Louisiana Institute, which tied for fifth place with eight victories and eight defeats.

Spring Hill of Mobile, Ala., won the G. S. C. championship but declined a berth in the tournament for that region.

The Louisiana playoff looms as a dog-eat-dog affair, with any team capable of winning the title with a little luck. Southeastern beat Northwestern State twice and S. L. I. twice, but dropped two games to Centenary. Both S. L. I. and Northwestern beat Centenary.

Southeastern won the playoff berth last year. This year's tournament will be held March 12-17.

The pairings for the first day are Southeastern vs. Northwestern State and Centenary vs. S. L. I. The two winners play Tuesday night. There will be no consolation game.

BUSH SKIPPER

Pittsburgh, March 3.—(AP)—The Pittsburgh Pirates today signed Mickey O'Neil, one-time major league catch, to manage its Brunswick, (Georgia) club in the Class D Georgia - Florida league. O'Neil managed Greenville, Ala., last year.

CITY LEAGUE

STANDINGS

Team	Won	Lost	Pct.
Pan-Am Importers	16	4	.800
Rizzo's Pharmacy	15	4	.789
Tennessee Gas	14	6	.700
La. Business College	9	11	.450
Red Shield Club	8	11	.421
Twin City Printing	2	18	.100

Tomorrow's Games

Rizzo's vs. Red Shield, 8:30 Selman.

Only game scheduled.

Tuesday's Games

L. B. C. vs. Rizzo's, 6:30, Selman.

Red Shield vs. Twin City, 7:30, Selman.

Pan-Am vs. Tenn. Gas, 8:30, Selman.

Friday's Games

L. B. C. vs. Twin City, 6:30, Selman.

Rizzo's vs. Tenn. Gas, 7:30, Selman.

Red Shield vs. Pan-Am, 8:30, Selman.

The City Basketball League brings its regular schedule to a close with this week's games with three teams, Pan-American Importers, Rizzo's Pharmacy, and Tennessee Gas, assured of places in the championship playoffs. However,the playoff lineup may not be settled until the final games Friday. Louisiana Business College and Red Shield Club, separated by only half a game, are battling for the No. 4 spot and a place in the playoffs.

Richardson Bows Before Seixas In Bermuda Finals

Hamilton, Bermuda, March 3.—(AP)—Victor Seixas of Philadelphia, had to call on all his strokes today to defeat Hamilton Richardson of Baton Rouge, La., 6-4, 9-7, 6-4, in the finals of the Bermuda tennis championships.

All the early rounds were played under ideal weather conditions but today the spectators were bundled up in great coats and the two finalists shivered their way around the court.

Richardson, national junior champion last year, is the youngest player ever to reach the Bermuda finals.

11-GAME SLATE FOR CROWVILLE

Bulldogs Start Spring Work With Seven Lettermen Returning

Crowville, La., March 3.—(Special)—Seven lettermen, 12 squadmen and two newcomers are among the 21 candidates reporting to Coaches Leo Kay and Vernon Beall as the 1951 Crowville High School spring football drills began this week.

Lettermen are Co-Captain W. E. Curry, tackle; Larry Oliver, center; Billy Joe Laird, end; Marion Guy, fullback; Lewis Ray Sikes, quarterback; and Tommy Moore and Buford Ashley, halfbacks.

Showing exceptional promise in early drills are Cloyce Chowns, tackle; James Lanier and Rogers Keyes, guards; and Fay Riser, Loyd Cox, and Dennis Franklin, backs. All were squadmen last season.

Coach Kay has announced an eleven-game schedule as follows:

Sept. 14—Clarks, there.
Sept. 21—Sicily Island, here.
Sept. 28—Newellton, here.
Oct. 5—Tallulah, there.
Oct. 12—Block at Jonesville.
Oct. 19—Start, here.
Oct. 26—Holly Ridge, here.
Nov. 2—LaSalle at Olla.
Nov. 9—Mangham, there.
Nov. 16—St. Matthew's at Monroe.
Nov. 21—Wisner, here.

Track Meet For Big Seven, Southwest Is Called Off

Dallas, March 2.—(AP)—The Big Seven-Southwest Conference track and field meet, which has been held the past four years, won't come off this spring and probably won't ever be renewed.

Abb Curtis of the Southwest Conference office said today this years' meet had been called off because schools in the Big Seven close a week after those in the Southwest and no date could be agreed upon when Southwest Conference schools would be in session.

it's Spring time to think about new apparel from

Fink's
A SMART NEW STORE
A FINE OLD NAME

The waistband g-i-v-e-s- it can take it, too!

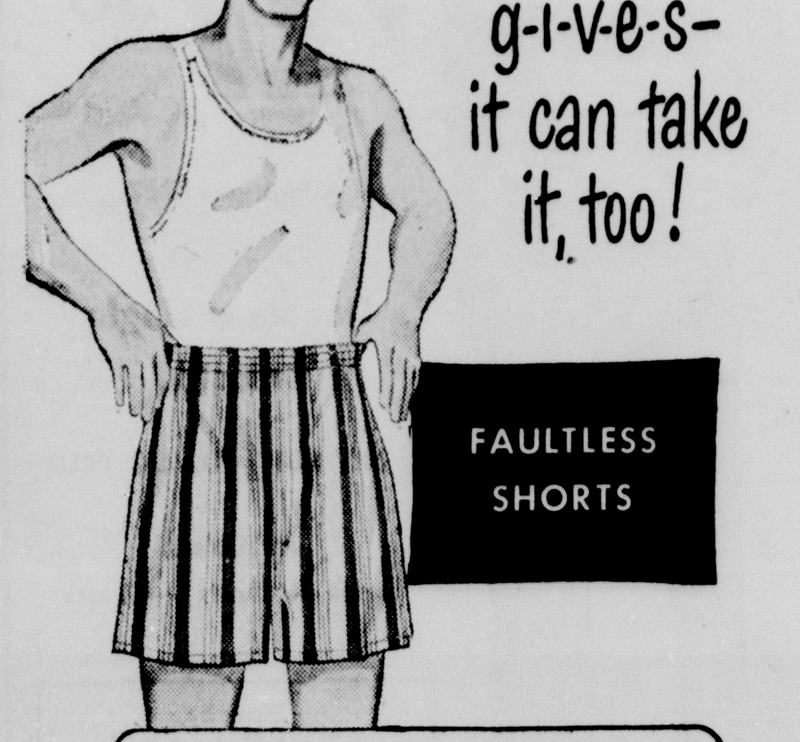

Wilson Wear
IF IT'S WILSON WEAR IT'S FAULTLESS

No more tight, binding discomfort at the waistline! The Faultless waistband is a gentle ribbon of live rubber that g-i-v-e-s as you breathe. It can take it, too—it's guaranteed to hold its shape, to actually outwear the garment! Faultless Super Seat Shorts are full cut, made with no center seam. Change to matchless comfort today.

Relaxation begins with these

Wilson Wear
IF IT'S WILSON WEAR IT'S FAULTLESS

Start relaxing in comfort—start by getting into one of these casual tailored Skipper Sportshirts! Distinctive stitching on collar and pocket, adjustable cuffs. New type convertible collar takes a tie smoothly. Best of all, this fine rayon gabardine fabric is *unconditionally washable!* Choice of colors—look them over today.

World's neatest collars!

Wilson Wear
IF IT'S WILSON WEAR IT'S FAULTLESS

What comfort! What convenience! Here's a collar that stays down. It stays neat all day long. It won't wrinkle or curl—yet it *needs no starch!* Fine combed, high-count white broadcloth that will not shrink out of fit.* Waist is tapered for trimness, shoulders are full-cut. See Faultless Shirts today ... wear them forever!

No slip-knots with these!

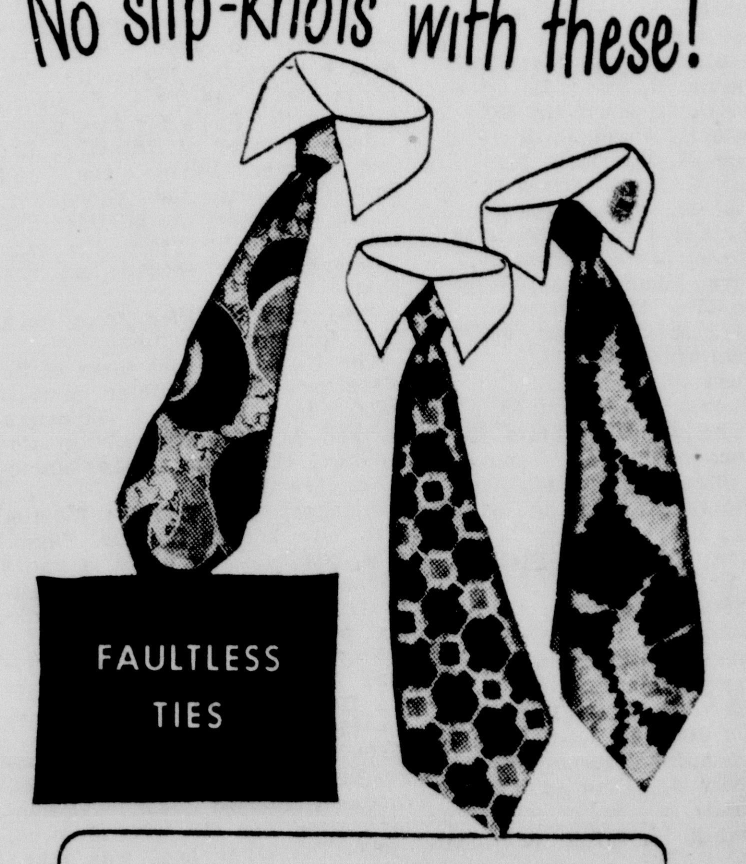

Wilson Wear
IF IT'S WILSON WEAR IT'S FAULTLESS

When you tie a Faultless Duratwill—it *stays* tied! Duratwills are made of Celanese* yarn of rayon, the amazing fabric that won't let a knot slip out of place ... resists wrinkles ... drapes to perfection. Brand new patterns, screen printed entirely by hand. See America's greatest tie value today!

VANDY UPSETS KENTUCKY IN S.E.C. FINALS

MIGHTY WILDCATS SURPRISE VICTIMS OF 61-TO-57 LOSS

Nation's No. 1 Quintet Stunned By Loss But Still Claims Crown

Louisville, Ky., March 3. —(AP)— Vanderbilt crumbled Kentucky's basketball castle tonight in a spectacular upset, 61-57, in the finals of the Southeastern Conference Tournament.

The Vandy Commodores thur reversed two one-sided losses to the nation's number one basketball power during the season to pull what probably will go down as this seasons' prime upset.

They wrapped knots in the Wildcats' usually prolific scoring machine and came through with a sharp attack of their own to lead much of the way and always come back when the Kentuckians got on top.

They had to tear down one 10-point Kentucky lead in the second half.

Vandy put the brakes to Kentucky's fast break and had the Wildcats at a loss to solve a shifting defense.

The Commodores won their first Southeastern Conference Tournament, a price that didn't, however, carry with it the S.E.C. title. Kentucky won that during the season play, winning 14 games without a loss.

Two of Kentucky's seasonal wins were over Vandy, one by 74-49 at Nashville and one by 89-57 a week ago tonight at Lexington.

Vanderbilt reached the finals by defeating Louisiana State, 75-63, in today's semi-finals, the Commodores from Nashville won their first trip to the Southeastern Conference finals.

Not since they won the old Southern Conference crown 24 years ago have the Tennesseans boasted a championship team.

Kentucky, on the other hand, found itself in the playoff for the 13th year in a row after dumping Georgia Tech, 82-56, in the other semi-final game.

The Wildcats had won the last seven tournaments and with them the S.E.C. championship. But this year the title went to the team with the best season's record.

Both teams had comparatively easy going in the semi-finals and were able to store up their steam for tonight's struggle.

Kentucky had much the best of it in that department, getting a quick command of the situation against Tech and letting its reserves do most of the toiling.

Although its lightning fast break was toned down to a walk by comparison, the Wildcats had Tech virtually out of contention with a 49-26 halftime lead.

Vandy was off to a slow start against L.S.U., but soon warmed up and went to the front to stay at 11-9. A sudden spree when the score stood 31-29 carried the Commodores to a 43-30 lead at the halfway stop.

They continued the assault until they commanded the situation at 60-40. Louisiana State got a rally going that trimmed its deficit to nine points at 67-58, but it couldn't get closer into contention.

BASKETBALL Results

College

Navy 61, Army 58.
Cornell 53, Princeton 52.
U. of North Dakota 80, North Dakota State 67.
Iowa 65, Michigan State 52.
Columbia 63, Penn 58.
N. Y. U. 61, Fordham 60.
Indiana 57, Michigan 42.
Purdue 64, Wisconsin 61.
Illinois 80, Northwestern 70.
Oberlin 82, Heidelberg 63.
Mount Union 70, Marshall 58.
Toledo 70, John Carroll 57.
Western Michigan 86, Western Reserve 70.
Wooster 83, Allegheny 63.
Denison 54, Capital 46.
Harvard 59, Yale 55.
Dartmouth 69, Brown 68.
Wyoming 53, Utah State 49.
St. Bonaventure 74, Villanova 69.
Penn State 64, Pitt 44.
Oklahoma A. and M. 50, St. Louis U. 29.
Brigham Young, 69, Utah 50.
Fenn 80, Hiram 67.
St. Francis (Brooklyn) 60, Baldwin Wallace 59
Nebraska 46, Oklahoma 44.
Findlay 78, Marietta 72.
Marquette 55, Notre Dame 50.
Kansas State 81, Iowa State 47.

S.E.C. Tourney

Kentucky 82, Georgia Tech 56 (semi-final).
Vanderbilt 74, L.S.U. 63 (semi-final).
Vanderbilt 61, Kentucky 57 (final).

Southern Tourney

N. C. State 67, Duke 63 (final).

A.A.U.

Phillips Oilers 86, Denver 47.

Professional

Rochester 89, Ft. Wayne 79.
Boston 95, Baltimore 87.
New York 97, Syracuse 78.

WINS NET MEET

Hamilton, Bermuda, March 2.—(AP)—Beverly Baker, ambidexterous youngster from Santa Monica, California, won the women's championship of the Bermuda Invitation Tennis Tournament today by beating Barbara Scofield of San Francisco, 9-7, 7-5.

When to Fish or Hunt SOLUNAR TABLES by John Alden Knight

The schedule of Solunar periods printed below has been taken from John Alden Knight's Solunar Tables. Plan your days so that you will be fishing in good territory or hunting in good cover during these times, if you wish to find the best sport that each day has to offer.

TODAY

A.M.		P.M.	
Minor	Major	Minor	Major
3:05	9:20	3:30	9:50

TOMORROW

A.M.		P.M.	
Minor	Major	Minor	Major
4:05	10:20	4:30	10:45

The major periods are shown in boldface type. These begin at the times shown and last for an hour and a half or two hours. The minor periods are of somewhat shorter duration.

ARGENTINE SQUAD STRETCHES LEAD

U. S. Strong Second At Half-way Point In Pan-American Olympics

Buenos Aires, March 3. —(AP)— The Pan-American games reached the halfway mark today, and the big Argentine squad of some 500 athletes continued to pile up points over 19 rival republics and colonies, including the United States.

On the fifth day of the first great sports carnival for the western hemisphere, Argentina is comfortably ahead in the unofficial point tabulation with 464. The United States, apparently safe in second place with 385 points run up by its squad of 125 athletes, has five more days to try and catch the homefolks.

Dick Attlesey, the world record holder in both the 110-meter and 120-yard high hurdles, gave the United States one major victory in track today as he sped home in the 110-meter event in 14 seconds, two strides ahead of his field. The next three came to the tape in a blanket finish.

The victory for Attlesey before a large crowd in the River Plate stadium came after the U. S. forces suffered defeat in finals for both the men's javelin and the women's 80-meter hurdles.

Tossing the javelin into a gusty wind, little Ricardo Heber of Argentina shattered his own South American record to capture this event from Dr. Stephen Seymour of Long Beach, California.

Both men broke Hebers' old mark, but Heber had a surprising toss of 223 feet, 4 ⅜ inches. The best Seymour could do was 220 feet, one inch. Heber's old mark was 214 feet, 11⅛ inches.

Chile grabbed honors in the 80-meter women's hurdles, as Eliana Gaete Lazo barely nosed out her teammate, Marion Huber, in 11.9. Evelyn Lawler, the U. S. champion from Gadsden, Ala., never got going after breaking stride at the first hurdle, and wound up sixth. Nancy Phillips of Phillipsburg, N. J., the Manhattan socialite, was a close third.

The United States advanced a formidable crew of runners in the 440-meter and 1500-meter events, before the crowd of around 35,000 attending in spite of gray skies.

Curtis Stone, former Penn State star from Brooklyn, won the first heat in the 1500-meters trials in 4:08.9, as the U. S. placed three in the finals for this event.

John Twomey of Roseville, Ill., and former Illinois ace, and Browning Ross, the Gloucester, N. J., speedster who attended Villanova, virtually broke the tape together in the second and last heat.

Five men qualified from each heat for Monday's finals.

The U. S. also sent three of its stars into the 400-meter semi-finals, John Voight of Oklahoma A. and M. Mal Whitfield of Columbus, Ohio, and Hugo Maiocco of New York.

Whitfield, who won the 800-meters here and in the 1948 Olympics, romped home about 11 yards ahead of his field in the fourth heat. He was caught in :49.2, looking over his shoulder.

Voight was timed in 50.6 in winning his heat, with Angel Garcia Delgado of Cuba close by at the tape.

Herbert McKenley, the Jamaica flash, won his heat, in which Maiocco finished second. McKenley's time was :49, with Maiocco, :50.3. The other heat was taken by Guillermo Evans of the Argentine.

Whitfield, U. S. army airforce sergeant, returned later in the day and obviously running under wraps easily won his 400-meter semi-final in an astonishing 48.1 seconds.

McKenley, rated his principal rival in tomorrows' finals, was second with Maiocco, third. In the first heat of the semi-finals, do won in 48.5 seconds, and Voight easily qualified in second place.

The U. S. army trio of Capt. Guy Troy, St. Petersburg, Fla., and Lts. James Thompson, Boise, Idaho, and Gail Wilson, San Antonio, Tex., won the team championship in modern pentathlon. The U. S. team had only 103 points against it in the five-day event. Brazil was second with 107, and Argentina third, with 111. Wilson won the final event of the five-day affair, the 4,000-meters cross country run.

It was a big Argentine day on the shooting range as the host country's marksmen won the 300-meter free rifle team title and Pablo Cagnasso took individual honors. Cagnasso, with a score of 1090, beat out Arthur Jackson of Brooklyn, N. Y., who had won two other shooting titles here.

The United States hung up a one-two victory in women's three meter diving with Mary Frances Cunningham of Lafayette, Ind., nosing out Patricia Keller McCormick of Los Angeles. Miss Cunningham scored 131.93, Miss McCormick, 128.083.

Nicaragua stopped the United States, 9-8, and Venezuela beat Cuba, 4-3 in 14 innings, to throw the baseball championship into a four-way tie for first place. The United States, Cuba, Venezuela and Mexico are tied with identical records of three games won and one lost.

CROWNED CHAMPIONS of their respective bowling leagues the past week were the Clover Leaf Dairies team (top) of the Women's League, and Radio Station KMLB's bowlers (bottom) of the Keglers League. Members of the Clover Leaf team, left to right, are Ella Johnson, Norma Brown, Ella Cash, Rosie Joiner, and Freddie DeCelle. The KMLB bowlers, left to right, are A. D. Audirsch, Captain Bob Creighton, Luke Coonrod, "Sonny" Durham, Glen Pullen, and M. C. Carroll. (Staff photos by Leon Noland, Jr.).

WILLIAMS' ELBOW NOT YET AT BEST

Ted Admits He's Getting Just Sixty Per Cent Of His Usual Power

Sarasota, Fla., March 3.—(AP)—Despite reports to the contrary, Ted Williams' celebrated left elbow is still giving baseball's premier power hitter plenty of trouble.

Williams says the elbow, fractured in the All - Star game in Chicago last July, still hurts; the arm is not straight, the muscles are loose and the joint at least a half-inch smaller than it should be.

But Ted isn't worried — much. He believes the arm will regain its former power "in due time." He is greatly encouraged by the progress he has made in the last three weeks and says the arm is getting stronger every day.

"I'd say my left arm has only about 60 per cent of its normal strength,' was the ever-honest Boston Red Sox slugger's remark. "But judging by the steady improvement in the past three weeks, I am confident it will be as strong as ever in due time.

"Right now it is 40 per cent stronger than it was when I rejoined the club last September. But it still hurts when I try to flex my muscle or touch the left shoulder with my fingertips."

Williams said he found it tortuous to swing a bat during the two-game series against New York at Yankee Stadium the final week of the 1950 campaign. Yet he managed to wallop two mighty home runs deep into the right field stands in one of the games.

"Before each game," he explained, "I took whirlpool baths, and had all kinds of hot stuff and massages applied to the arm. Between innings, I'd sneak behind the stands and swing a couple of extra heavy bats in order to keep the elbow loose. It would tighten up on me every few minutes."

Williams still takes those whirlpool baths every day and is constantly exercising the muscles to speed their development.

"I know I'll be all right," the slender slugger re-iterated, "provided there are no setbacks — like hurting it again. It's just going to take time."

DiMag Tells Reporters This May Be His Final Season In Baseball

Phoenix, Arizona, March 3.—(AP)—Joe DiMaggio broke the calm of the New York Yankees spring training camp today by saying this may be his last season in the lineup.

The statement in an interview came as a sharp surprise to the club management.

The great center fielder who draws $100,000 a year tempered his announcement by adding: "That's the way I feel right now. Maybe I'll feel different later on."

"I'd like to hand up my spikes while I'm on top," he said. "I don't intend to stay in baseball when I do quit. I'm not interested in coaching or managing. I have many offers to go into other lines of business when I'm through as a player."

DiMag, who was 36 last November and has been with the Yankees since 1936, is a proud man. He doesn't want people feeling sorry for him at the end of his baseball days, as they have for many others who didn't know when to quit.

Joe hadn't discussed his plans with any top men of the Yankees. General Manger George M. Weiss said, "We regret to hear anything like this, and we hope that he will have the sort of season which will cause him to change his mind."

Manager Casey Stengel was equally surprised.

"What do you want me to do, get a gun and keep him playing?" he said to reporters. "The man has a right to do as he pleases. After all, I don't own him.. The club does and it's for them to settle with him. All I know is that I hope he has a wonderful year and will be back. I'm not looking for a center fielder right now."

DiMaggio seemed nervous and fidgety today as he practiced with the rest of the players. His mother is very ill in San Francisco, and he obviously is worried about her.

Joe is soemwhat annoyed by suggestions that he will be lucky to play in 100 games this year. Stengel, among others, has expressed hope DiMag can start in that many contests.

"Where do they get that 100-game stuff?" Joe asked. "I played in 139 last year, didn't I? I'm a strong, raw-boned athlete and could do that again."

In his 12 playing seasons with the Yanks, DiMaggio has compiled a .329 batting average. His over - all record shows 2,105 hits, including 367 doubles, 127 triples, and 352 homers. He has knocked home 1,466 runs. He won the American League award as most valuable player three times — 1939, 1941 and 1947.

NOTES ON THE CAMPS

BROWNS

Burbank, Calif., March 3.—(AP)— The St. Louis Browns couldn't be expected to follow the normal system of spring training today—with their prize rookie unsigned, their top pitcher absent and the mechanical pitching device missing.

There still was no word from Outfielder Frank Saucier, outstanding minor leaguer of 1950. Pitcher Ned Garver's arrival time was unknown. And Manager Zack Taylor was unhappy because the pitching device, called "Iron Looie," couldn't be found.

But despite his troubles Taylor did get a platoon system of training started with each of two groups putting in about five hours' work.

TIGERS

Lakeland, Fla., March 3. —(AP)— Pitcher Virgil Trucks, who was bothered with a sore arm all last season, threw steadily for 15 minutes today and reported no pain afterwards. It was good news for the Detroit Tigers.

Trucks threw harded than at any time since he injured his arm last May when he won his third and last game of the 1950 season.

Manager Red Rolfe watched Trucks very closely on every pitch. He noticed Trucks' wildness but expressed satisfaction with the performance.

"He is throwing loose," Rolfe commented. "He isn't pushing the ball up there like he did last year after he hurt his arm. He looks a lot better, but he still has a long ways to go."

WHITE SOX

Pasadena, Calif., March 3.—(AP)—The Chicago White Sox, got in a spirited workout under sunny skies today. The pitchers worked from the mound in batting and bunting practice. Manager Paul Richards said he was impressed with their effectiveness.

CUBS

Avalon, Calif., March 3. —(AP)— The Chicago Cubs, preparing for a 32 - game exhibition season opening a week from today, will engage in their first intra-club game tomorrow. The game is scheduled for eight innings with four pitchers on each side working two innings each. Manager Frankie Frisch has instructed them to bear down.

Cotton States League Preparing To Celebrate Its 50th Birthday

By Charles S. Kerg

Greenville, Miss., March 3.—(AP)—The Cotton States League, top Class C baseball loop, will make plans here tomorrow to celebrate its 50th birthday.

Such baseball celebrities as Billy Evans of the Cleveland Indians have praised the league, which operates in principal cities of three southern cotton producing states.

Al Haraway of Helena, Ark., president of the league, called a meeting of the league directors to be held at Hotel Greenville here to plan a season-long observance of the league's golden anniversary At the meeting he was authorized by the directors to proceed with plans for celebrating the half century the circuit has been operated intermittently .

The league was started in 1902 as a four club circuit. Natchez and Greenville are the only charter members still in the loop, which is an eight club organization now.

The other charter members were Vicksburg and Baton Rouge, La. Vicksburg held a franchise in the Class B Southeastern League until that league folded this year. Baton Rouge is in the Class C Evangeline League.

Present members of the league are Greenville, Greenwood, Clarksdale and Natchez in Mississippi; Pine Bluff, Hot Srpings and El dorado in Arkansas and Monroe, La. all were in the league last year.

The Cotton States has encountered depressions, floods and epidemics in its years of operations. It ceased operations on several occasions only to return later when business conditions improved enough.

Many of the players in the major leagues got their start here in the Cotton States. They include such players as Eddie Stanky, infielder of the Boston Braves, who broke in as shortstop for Greenville in 1935; Al Zarilla of the Chicago White Sox, who started with Helena; Whitey Moore and Harry (Popeye) Craft, who played with El Dorado and went to the Cincinnai Reds, and Bob Schultz, who hurled for Greenville and is now with the Chicago Cubs. Even Joe Kuhel, the famed major league first baseman, made the jump as skipper of Hot Springs of the Cotton States to the Washington Senators.

R. W. Tilford, Greenville civic business and sports leader, was the first president of the Cotton States League. He retired during the season and George Wheatley another Greenville leader, was named in his place.

Natchez won the pennant in the first season of 106 games with 55 wins and 51 defeats for an average of .519.

Vicksburg and Baton Rouge tied for second and Greenville was fourth with 53 wins against 55 defeats. It was one of the tightest races in the league's history, only 28 points separating the league leader from the last place club.

The Cotton States has adopted a 140-game schedule and will begin play on April 17. Spring training for most clubs will open April 1.

NICHOLS BLASTS BASTROP, 152-61

Monroe Quintet Runs Wild In Clinching Valley League Crown

Nichols Motors of Monroe left no doubt of their supremacy in the Valley Basketball League as they smothered Bastrop, 152 to 61, in the finals of the league's championship tournament here last night at Northeast Louisiana State gymnasium.

It was the greatest score ever racked up by a basketball team in this section, and the over-all total of 213 points was believed to be something near a record for this area.

Ogden, third place club in the league, was defeated by Miller High Life of Monroe, 61 to 52, in a preliminary game.

Manager Cary Phillips of Nichols, who formerly coached the old Brown Paper Mill Safety Firsts to two Southern A. A. U. championships and was runner-up to the N. A. A. U. crown in the early 1930s, has been in basketball a long time, but no team has ever scorched the hoops for him like the Nichols quint last night.

Gene Hardin set the pace with 35 points, but Fant was on his heels with 32, Cecil Johnson hooped 27, Bennett had 24, McCullen posted 19, and Bob Kirby hit for 15. All Kirby's counters came in the last quarter.

Paul Read, Bastrop ace, was among the game's top scorers with 26 points.

Jimmy George, towering Miller center, hooped 24 points in leading the High Life five past Ogden which took third place in the tourney after losing to Bastrop Friday night. Central had forfeited its semi-final game to Nichols.

The All-Valley League Tournament squad was also named last night as Johnson, Fant, Hardin, McCullen, and Bennett of Nichols; Stapp and Bennett of Ogden; and Read, Whitmore, and Canerday of Bastrop.

Title game box score:

Bastrop	FG	FT	PF	TP
Parker, f	4	0	3	8
King, f	0	0	5	0
Read, c	11	4	4	26
Canerday, g	3	5	3	11
Cottrell, g	3	1	4	7
Whitmore, g	3	1	4	7
Hall, g	5	1	4	11
Totals	26	11	23	61

Nichols	FG	FT	PF	TP
McCullen, f	8	3	5	19
Hardin, f	15	5	4	35
McKenzie, f	0	0	0	0
Fant, c	15	2	1	32
Bennett, g	11	2	5	24
C. Johnson, g	13	1	4	27
Kirby, g	7	1	3	15
Totals	69	14	22	152

Texas League Umpire Moves Into Southern

New Orleans, March 3. —(AP)— Southern Association President Charlie Hurth tonight announced that Fred Sigler, Texas League umpire, had been signed to replace C. P. Burch.

Burch, Southern Association umpire for the last two seasons, has been called back into army service, Hurth said.

MOONRUSH COPS SANTA ANITA RUN

Favored Entry Of All Blue, Bewitch Finish Out Of Money In Rich Race

Arcadia, Calif., March 3. —(AP)— A California combination of Moonrush and Jockey Johnny Longden, putting on a gallant wire to wire performance, raced to an upset victory in the 14th running of the famed $100,000 Santa Anita Handicap today.

The two, sweeping under the wire to the roar of 53,000 fans, outgamed the highly regarded Alfred G. Vanderbilt filly, Next Move, and Clifford Mooers' lightly respected Sudan, finished third in the field of 14 hard running thoroughbreds.

The triumph was the third in the series for the 41-year-old Longden, and brought a gross of $100,000 to the red and orange silks of Moonrush's owners, Miss Anita King and Mr. and Mrs. Gus Luellwitz of Los Angeles.

The favored entry of All Blue and Bewitch, making Calumet farm's third bid for the top prize in the golden gallop, ran out of the money.

Moonrush paid $22.90, $11.50 and $8.40; Next Move $6.30 and $4.50; and Sudan, $7.70. Time for the grind was 2:02 3-5.

It took a photo to officially establish Moonrush as the victor, but the result was never in doubt from those looking down on the finish line. The margin was a neck, and a close one it was, at that.

Moonrush, packing 114 pounds to 116 for Vanderbilt's four-year old queen of the fillies in 1950, was the firs' horse to win the hundred-grander in virtually wire to wire fashion since a long shot named Bay View achieved the feat in the 1941 running. Next Move appeared to have collared the five-year-old California horse in the duel down the stretch, but Moonrush came on again and stayed in front.

Louis B. Mayer, the movie magnate, was a happy spectator for a couple of reasons.

For one thing, he bred the winner before he went out of the business a couple of years ago.

For another, he escaped injury earlier in the day when a man who threatened to blow up the track—but had only a harmless railroad torpedo to do it—ducked into his box and was captured after a spectator threw a chair at him.

Police took Paul H. Salzburg, 49, who identified himself as a long-shot bettor who had been losing consistently, into custody. Mayer was shaken but uninjured after a brief scuffle.

MEN! HERE ARE YOUR Spring Suit Values

Buy your EASTER SUIT at Joe's for the greatest SUIT values in America!!

100% SPUN RAYON

At the amazing LOW PRICE OF

$27.50

Alterations FREE!

Double or Single Breasted

EVERY SUIT GUARANTEED

All Colors

Longs — Shorts — Stouts

Suits by STYLE MART As Low As $29.50

Remember our address: 116-A DeSiard

Joe F. Smith & Co.

Outfitters For Men

JACKSON MOTORS, INC.

ANNOUNCES

The Association Of

Mr. P. A. McFalls

AS SERVICE MANAGER

Mr. McFalls is the former owner and operator of McFalls Garage, 2908 Lee Avenue. He has had 25 years experience in servicing and maintaining LINCOLN-MERCURY automobiles.

Mr. McFalls is looking forward to serving his many friends and customers at

Jackson Motors Inc.

1700 S. GRAND

DIAL 3-2294

VANDY UPSETS KENTUCKY IN S.E.C. FINALS

MIGHTY WILDCATS SURPRISE VICTIMS OF 61-TO-57 LOSS

Nation's No. 1 Quintet Stunned By Loss But Still Claims Crown

Louisville, Ky., March 3. —(AP)— Vanderbilt crumbled Kentucky's basketball castle tonight in a spectacular upset, 61-57, in the finals of the Southeastern Conference Tournament.

The Vandy Commodores thur reversed two one-sided losses to the nation's number one basketball power during the season to pull what probably will go down as this seasons' prime upset.

They wrapped knots in the Wildcats' usually prolific scoring machine and came through with a sharp attack of their own to lead much of the way and always come back when the Kentuckians got on top.

They had to tear down one 10-point Kentucky lead in the second half.

Vandy put the brakes to Kentucky's fast break and had the Wildcats at a loss to solve a shifting defense.

The Commodores won their first Southeastern Conference Tournament, a price that didn't, however, carry with it the S.E.C. title. Kentucky won that during the season play, winning 14 games without a loss.

Two of Kentucky's seasonal wins were over Vandy, one by 74-49 at Nashville and one by 89-57 a week ago tonight at Lexington.

Vanderbilt reached the finals by defeating Louisiana State, 75-63, in today's semi-finals, the Commodores from Nashville won their first trip to the Southeastern Conference finals.

Not since they won the old Southern Conference crown 24 years ago have the Tennesseans boasted a championship team.

Kentucky, on the other hand, found itself in the playoff for the 13th year in a row after dumping Georgia Tech, 82-56, in the other semi-final game.

The Wildcats had won the last seven tournaments and with them the S.E.C. championship. But this year the title went to the team with the best season's record.

Both teams had comparatively easy going in the semi-finals and were able to store up their steam for tonight's struggle.

Kentucky had much the best of it in that department, getting a quick command of the situation against Tech and letting its reserves do most of the toiling.

Although its lightning fast break was toned down to a walk by comparison, the Wildcats had Tech virtually out of contention with a 49-26 halftime lead.

Vandy was off to a slow start against L.S.U., but soon warmed up and went to the front to stay at 11-9. A sudden spree when the score stood 31-29 carried the Commodores to a 43-30 lead at the halfway stop.

They continued the assault until they commanded the situation at 60-40. Louisiana State got a rally going that trimmed its deficit to nine points at 67-58, but it couldn't get closer into contention.

BASKETBALL Results

College

Navy 61, Army 58.
Cornell 53, Princeton 52.
U. of North Dakota 80, North Dakota State 67.
Iowa 65, Michigan State 52.
Columbia 63, Penn 58.
N. Y. U. 61, Fordham 60.
Indiana 57, Michigan 42.
Purdue 64, Wisconsin 61.
Illinois 80, Northwestern 70.
Oberlin 82, Heidelberg 63.
Mount Union 70, Marshall 58.
Toledo 70, John Carroll 57.
Western Michigan 86, Western Reserve 70.
Wooster 83, Allegheny 63.
Denison 54, Capital 46.
Harvard 59, Yale 55.
Dartmouth 69, Brown 68.
Wyoming 53, Utah State 49.
St. Bonaventure 74, Villanova 69.
Penn State 64, Pitt 44.
Oklahoma A. and M. 50, St. Louis U. 29.
Brigham Young, 69, Utah 50.
Fenn 80, Hiram 67.
St. Francis (Brooklyn) 60, Baldwin Wallace 59
Nebraska 46, Oklahoma 44.
Findlay 78, Marietta 72.
Marquette 55, Notre Dame 50.
Kansas State 81, Iowa State 47.

S.E.C. Tourney

Kentucky 82, Georgia Tech 56 (semi-final).
Vanderbilt 74, L.S.U. 63 (semi-final).
Vanderbilt 61, Kentucky 57 final).

Southern Tourney

N. C. State 67, Duke 63 (final).

A.A.U.

Phillips Oilers 86, Denver 47.

Professional

Rochester 89, Ft. Wayne 79.
Boston 95, Baltimore 87.
New York 97, Syracuse 78.

WINS NET MEET

Hamilton, Bermuda, March 2.—(AP)—Beverly Baker, ambidexterous youngster from Santa Monica, California, won the women's championship of the Bermuda Invitation Tennis Tournament today by beating Barbara Scofield of San Francisco, 9-7, 7-5.

When to Fish or Hunt SOLUNAR TABLES by John Alden Knight

The schedule of Solunar periods printed below has been taken from John Alden Knight's Solunar Tables. Plan your days so that you will be fishing in good territory or hunting in good cover during these times, if you wish to find the best sport that each day has to offer.

TODAY

A.M.		P.M.	
Minor	Major	Minor	Major
3:05	9:20	3:30	9:50

TOMORROW

A.M.		P.M.	
Minor	Major	Minor	Major
4:05	10:20	4:30	10:45

The major periods are shown in boldface type. These begin at the times shown and last for an hour and a half or two hours. The minor periods are of somewhat shorter duration.

ARGENTINE SQUAD STRETCHES LEAD

U. S. Strong Second At Halfway Point In Pan-American Olympics

Buenos Aires, March 3. —(AP)— The Pan-American games reached the halfway mark today, and the big Argentine squad of some 500 athletes continued to pile up points over 19 rival republics and colonies, including the United States.

On the fifth day of the first great sports carnival for the western hemisphere, Argentina is comfortably ahead in the unofficial point tabulation with 464. The United States, apparently safe in second place with 385 points run up by its squad of 125 athletes, has five more days to try and catch the homefolks.

Dick Attlesey, the world record holder in both the 110-meter and 120-yard high hurdles, gave the United States one major victory in track today as he sped home in the 110-meter event in 14 seconds, two strides ahead of his field. The next three came to the tape in a blanket finish.

The victory for Attlesey before a large crowd in the River Plate stadium came after the U. S. forces suffered defeat in finals for both the men's javelin and the women's 80-meter hurdles.

Tossing the javelin into a gusty wind, little Ricardo Heber of Argentina shattered his own South American record to capture this event from Dr. Stephen Seymour of Long Beach, California.

Both men broke Hebers' old mark, but Heber had a surprising toss of 223 feet, 4 3/8 inches. The best Seymour could do was 220 feet, one inch. Heber's old mark was 214 feet, 11 1/8 inches.

Chile grabbed honors in the 80-meter women's hurdles, as Eliana Gaete Lazo barely nosed out her teammate, Marion Huber, in 11.9. Evelyn Lawler, the U. S. champion from Gadsden, Ala., never got going after breaking stride at the first hurdle, and wound up sixth. Nancy Phillips of Phillipsburg, N. J., the Manhattan socialite, was a close third.

The United States advanced a formidable crew of runners in the 440-meter and 1500-meter events, before the crowd of around 35,000 attending in spite of gray skies.

Curtis Stone, former Penn State star from Brooklyn, won the first heat in the 1500-meters trials in 4:08.9, as the U. S. placed three in the finals for this event.

John Twomey of Roseville, Ill., and former Illinois ace, and Browning Ross, the Gloucester, N. J., speedster who attended Villanova, virtually broke the tape together in the second and last heat.

Five men qualified from each heat for Monday's finals.

The U. S. also sent three of its stars into the 400-meter semi-finals, John Voight of Oklahoma A. and M. Mal Whitfield of Columbus, Ohio, and Hugo Maiocco of New York.

Whitfield, who won the 800-meters here and in the 1948 Olympics, romped home about 11 yards ahead of his field in the fourth heat. He was caught in :49.2, looking over his shoulder.

Voight was timed in 50.6 in winning his heat, with Angel Garcia Delgado of Cuba close by at the tape.

Herbert McKenley, the Jamaica flash, won his heat, in which Maiocco finished second. McKenley's time was :49, with Maiocco, :50.3. The other heat was taken by Guillermo Evans of the Argentine.

Whitfield, U. S. army airforce sergeant, returned later in the day and obviously running under wraps easily won his 400-meter semi-final in an astonishing 48.1 seconds.

McKenley, rated his principal rival in tomorrows' finals, was second with Maiocco, third. In the first heat of the semi-finals, do won in 48.5 seconds, and Voight easily qualified in second place.

The U. S. army trio of Capt. Guy Troy, St. Petersburg, Fla., and Lts. James Thompson, Boise, Idaho, and Gail Wilson, San Antonio, Tex., won the team championship in modern pentathlon. The U. S. team had only 103 points against it in the five-day event. Brazil was second with 107, and Argentina third, with 111. Wilson won the final event of the five-day affair, the 4,000-meters cross country run.

It was a big Argentine day on the shooting range as the host country's marksmen won the 300-meter free rifle team title and Pablo Cagnasso took individual honors. Cagnasso, with a score of 1090, beat out Arthur Jackson of Brooklyn, N. Y., who had won two other shooting titles here.

The United States hung up a one-two victory in women's three meter diving with Mary Frances Cunningham of Lafayette, Ind., nosing out Patricia Keller McCormick of Los Angeles. Miss Cunningham scored 131.93, Miss McCormick, 128.083.

Nicaragua stopped the United States, 9-8, and Venezuela beat Cuba, 4-3 in 14 innings, to throw the baseball championship into a four-way tie for first place. The United States, Cuba, Venezuela and Mexico are tied with identical records of three games won and one lost.

CROWNED CHAMPIONS of their respective bowling leagues the past week were the Clover Leaf Dairies team (top) of the Women's League, and Radio Station KMLB's bowlers (bottom) of the Keglers League. Members of the Clover Leaf team, left to right, are Ella Johnson, Norma Brown, Ella Cash, Rosie Joiner, and Freddie DeCelle. The KMLB bowlers, left to right, are A. D. Audirsch, Captain Bob Creighton, Luke Coonrod, "Sonny" Durham, Glen Pullen, and M. C. Carroll. (Staff photos by Leon Noland, Jr.).

WILLIAMS' ELBOW NOT YET AT BEST

Ted Admits He's Getting Just Sixty Per Cent Of His Usual Power

Sarasota, Fla., March 3.—(AP)—Despite reports to the contrary, Ted Williams' celebrated left elbow is still giving baseball's premier power hitter plenty of trouble.

Williams says the elbow, fractured in the All - Star game in Chicago last July, still hurts; the arm is not straight, the muscles are loose and the joint at least a half-inch smaller than it should be.

But Ted isn't worried — much. He believes the arm will regain its former power "in due time." He is greatly encouraged by the progress he has made in the last three weeks and says the arm is getting stronger every day.

"I'd say my left arm has only about 60 per cent of its normal strength,' was the ever-honest Boston Red Sox slugger's remark. "But judging by the steady improvement in the past three weeks, I am confident it will be as strong as ever in due time.

"Right now it is 40 per cent stronger than it was when I rejoined the club last September. But it still hurts when I try to flex my muscle or touch the left shoulder with my fingertips."

Williams said he found it tortuous to swing a bat during the two-game series against New York at Yankee Stadium the final week of the 1950 campaign. Yet he managed to wallop two mighty home runs deep into the right field stands in one of the games.

"Before each game," he explained, "I took whirlpool baths, and had all kinds of hot stuff and massages applied to the arm. Between innings, I'd sneak behind the stands and swing a couple of extra heavy bats in order to keep the elbow loose. It would tighten up on me every few minutes."

Williams still takes those whirlpool baths every day and is constantly exercising the muscles to speed their development.

"I know I'll be all right," the slender slugger re-iterated, "provided there are no setbacks — like hurting it again. It's just going to take time."

DiMag Tells Reporters This May Be His Final Season In Baseball

Phoenix, Arizona, March 3.—(AP)—Joe DiMaggio broke the calm of the New York Yankees spring training camp today by saying this may be his last season in the lineup.

The statement in an interview came as a sharp surprise to the club management.

The great center fielder who draws $100,000 a year tempered his announcement by adding: "That's the way I feel right now. Maybe I'll feel different later on."

"I'd like to hand up my spikes while I'm on top," he said. "I don't intend to stay in baseball when I do quit. I'm not interested in coaching or managing. I have many offers to go into other lines of business when I'm through as a player."

DiMag, who was 36 last November and has been with the Yankees since 1936, is a proud man. He doesn't want people feeling sorry for him at the end of his baseball days, as they have for many others who didn't know when to quit.

Joe hadn't discussed his plans with any top men of the Yankees. General Manger George M. Weiss said, "We regret to hear anything like this, and we hope that he will have the sort of season which will cause him to change his mind."

Manager Casey Stengel was equally surprised.

"What do you want me to do, get a gun and keep him playing?" he said to reporters. "The man has a right to do as he pleases. After all, I don't own him.. The club does and it's for them to settle with him. All I know is that I hope he has a wonderful year and will be back. I'm not looking for a center fielder right now."

DiMaggio seemed nervous and fidgety today as he practiced with the rest of the players. His mother is very ill in San Francisco, and he obviously is worried about her.

Joe is soemwhat annoyed by suggestions that he will be lucky to play in 100 games this year. Stengel, among others, has expressed hope DiMag can start in that many contests.

"Where do they get that 100-game stuff?" Joe asked. "I played in 139 last year, didn't I? I'm a strong, raw-boned athlete and could do that again."

In his 12 playing seasons with the Yanks, DiMaggio has compiled a .329 batting average. His over - all record shows 2,105 hits, including 367 doubles, 127 triples, and 352 homers. He has knocked home 1,466 runs. He won the American League award as most valuable player three times — 1939, 1941 and 1947.

NOTES ON THE CAMPS

BROWNS

Burbank, Calif., March 3.—(AP)—The St. Louis Browns couldn't be expected to follow the normal system of spring training today—with their prize rookie unsigned, their top pitcher absent and the mechanical pitching device missing.

There still was no word from Outfielder Frank Saucier, outstanding minor leaguer of 1950. Pitcher Ned Garver's arrival time was unknown. And Manager Zack Taylor was unhappy because the pitching device, called "Iron Looie," couldn't be found.

But despite his troubles Taylor did get a platoon system of training started with each of two groups putting in about five hours' work.

TIGERS

Lakeland, Fla., March 3. —(AP)— Pitcher Virgil Trucks, who was bothered with a sore arm all last season, threw steadily for 15 minutes today and reported no pain afterwards. It was good news for the Detroit Tigers.

Trucks threw harded than at any time since he injured his arm last May when he won his third and last game of the 1950 season.

Manager Red Rolfe watched Trucks very closely on every pitch. He noticed Trucks' wildness but expressed satisfaction with the performance.

"He is throwing loose," Rolfe commented. "He isn't pushing the ball up there like he did last year after he hurt his arm. He looks a lot better, but he still has a long ways to go."

WHITE SOX

Pasadena, Calif., March 3.—(AP)—The Chicago White Sox, got in a spirited workout under sunny skies today. The pitchers worked from the mound in batting and bunting practice. Manager Paul Richards said he was impressed with their effectiveness.

CUBS

Avalon, Calif., March 3. —(AP)— The Chicago Cubs, preparing for a 32 - game exhibition season opening a week from today, will engage in their first intra-club game tomorrow. The game is scheduled for eight innings with four pitchers on each side working two innings each. Manager Frankie Frisch has instructed them to bear down.

Cotton States League Preparing To Celebrate Its 50th Birthday

By Charles S. Kerg

Greenville, Miss., March 3.—(AP)—The Cotton States League, top Class C baseball loop, will make plans here tomorrow to celebrate its 50th birthday.

Such baseball celebrities as Billy Evans of the Cleveland Indians have praised the league, which operates in principal cities of three southern cotton producing states.

Al Haraway of Helena, Ark., president of the league, called a meeting of the league directors to be held at Hotel Greenville here to plan a season-long observance of the league's golden anniversary At the meeting he was authorized by the directors to proceed with plans for celebrating the half century the circuit has been operated intermittently .

The league was started in 1902 as a four club circuit. Natchez and Greenville are the only charter members still in the loop, which is an eight club organization now.

The other charter members were Vicksburg and Baton Rouge, La. Vicksburg held a franchise in the Class B Southeastern League until that league folded this year. Baton Rouge is in the Class C Evangeline League.

Present members of the league are Greenville, Greenwood, Clarksdale and Natchez in Mississippi; Pine Bluff, Hot Srpings and El dorado in Arkansas and Monroe, La. all were in the league last year.

The Cotton States has encountered depressions, floods and epidemics in its years of operations. It ceased operations on several occasions only to return later when business conditions improved enough.

Many of the players in the major leagues got their start here in the Cotton States. They include such players as Eddie Stanky, infielder of the Boston Braves, who broke in as shortstop for Greenville in 1935; Al Zarilla of the Chicago White Sox, who started with Helena; Whitey Moore and Harry (Popeye) Craft, who played with El Dorado and went to the Cincinnai Reds, and Bob Schultz, who hurled for Greenville and is now with the Chicago Cubs. Even Joe Kuhel, the famed major league first baseman, made the jump as skipper of Hot Springs of the Cotton States to the Washington Senators.

R. W. Tilford, Greenville civic business and sports leader, was the first president of the Cotton States League. He retired during the season and George Wheatley another Greenville leader, was named in his place.

Natchez won the pennant in the first season of 106 games with 55 wins and 51 defeats for an average of .519.

Vicksburg and Baton Rouge tied for second and Greenville was fourth with 53 wins against 55 defeats. It was one of the tightest races in the league's history, only 28 points separating the league leader from the last place club.

The Cotton States has adopted a 140-game schedule and will begin play on April 17. Spring training for most clubs will open April 1.

NICHOLS BLASTS BASTROP, 152-61

Monroe Quintet Runs Wild In Clinching Valley League Crown

Nichols Motors of Monroe left no doubt of their supremacy in the Valley Basketball League as they smothered Bastrop, 152 to 61, in the finals of the league's championship tournament here last night at Northeast Louisiana State gymnasium.

It was the greatest score ever racked up by a basketball team in this section, and the over-all total of 213 points was believed to be something near a record for this area.

Ogden, third place club in the league, was defeated by Miller High Life of Monroe, 61 to 52, in a preliminary game.

Manager Cary Phillips of Nichols, who formerly coached the old Brown Paper Mill Safety Firsts to two Southern A. A. U. championships and was runner-up to the N. A. A. U. crown in the early 1930s, has been in basketball a long time, but no team has ever scorched the hoops for him like the Nichols quint last night.

Gene Hardin set the pace with 35 points, but Fant was on his heels with 32, Cecil Johnson hooped 27, Bennett had 24, McCullen posted 19, and Bob Kirby hit for 15. All Kirby's counters came in the last quarter.

Paul Read, Bastrop ace, was among the game's top scorers with 26 points.

Jimmy George, towering Miller center, hooped 24 points in leading the High Life five past Ogden which took third place in the tourney after losing to Bastrop Friday night. Central had forfeited its semi-final game to Nichols.

The All-Valley League Tournament squad was also named last night as Johnson, Fant, Hardin, McCullen, and Bennett of Nichols; Stapp and Bennett of Ogden; and Read, Whitmore, and Canerday of Bastrop.

Title game box score:

Bastrop	FG	FT	PF	TP
Parker, f	4	0	3	8
King, f	0	0	5	0
Read, c	11	4	4	26
Canerday, g	3	5	3	11
Cottrell, g	3	1	4	7
Whitmore, g	3	1	4	7
Hall, g	5	1	4	11
Totals	26	11	23	61

Nichols	FG	FT	PF	TP
McCullen, f	8	3	5	19
Hardin, f	15	5	4	35
McKenzie, f	0	0	0	0
Fant, c	15	2	1	32
Bennett, g	11	2	5	24
C. Johnson, g	13	1	4	27
Kirby, g	7	1	3	15
Totals	69	14	22	152

Texas League Umpire Moves Into Southern

New Orleans, March 3. —(AP)— Southern Association President Charlie Hurth tonight announced that Fred Sigler, Texas League umpire, had been signed to replace C. P. Burch.

Burch, Southern Association umpire for the last two seasons, has been called back into army service, Hurth said.

MOONRUSH COPS SANTA ANITA RUN

Favored Entry Of All Blue, Bewitch Finish Out Of Money In Rich Race

Arcadia, Calif., March 3. —(AP)— A California combination of Moonrush and Jockey Johnny Longden, putting on a gallant wire to wire performance, raced to an upset victory in the 14th running of the famed $100,000 Santa Anita Handicap today.

The two, sweeping under the wire to the roar of 53,000 fans, outgamed the highly regarded Alfred G. Vanderbilt filly, Next Move, and Clifford Mooers' lightly respected Sudan, finished third in the field of 14 hard running thoroughbreds.

The triumph was the third in the series for the 41-year-old Longden, and brought a gross of $100,000 to the red and orange silks of Moonrush's owners, Miss Anita King and Mr. and Mrs. Gus Luellwitz of Los Angeles.

The favored entry of All Blue and Bewitch, making Calumet farm's third bid for the top prize in the golden gallop, ran out of the money.

Moonrush paid $22.90, $11.50 and $8.40; Next Move $6.30 and $4.50; and Sudan, $7.70. Time for the grind was 2:02 3-5.

It took a photo to officially establish Moonrush as the victor, but the result was never in doubt from those looking down on the finish line. The margin was a neck, and a close one it was, at that.

Moonrush, packing 114 pounds to 116 for Vanderbilt's four-year old queen of the fillies in 1950, was the first horse to win the hundred-grander in virtually wire to wire fashion since a long shot named Bay View achieved the feat in the 1941 running. Next Move appeared to have collared the five-year-old California horse in the duel down the stretch, but Moonrush came on again and stayed in front.

Louis B. Mayer, the movie magnate, was a happy spectator for a couple of rearons.

For one thing, he bred the winner before he went out of the business a couple of years ago.

For another, he escaped injury earlier in the day when a man who threatened to blow up the track—but had only a harmless railroad torpedo to do it—ducked into his box and was captured after a spectator threw a chair at him.

Police took Paul H. Salzburg, 49, who identified himself as a longshot bettor who had been losing consistently, into custody. Mayer was shaken but uninjured after a brief scuffle.

JACKSON MOTORS, INC.
ANNOUNCES
The Association Of
Mr. P. A. McFalls
AS SERVICE MANAGER
Mr. McFalls is the former owner and operator of McFalls Garage, 2908 Lee Avenue. He has had 25 years experience in servicing and maintaining LINCOLN-MERCURY automobiles.

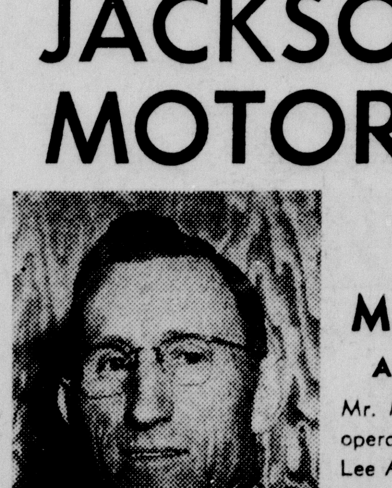

Mr. McFalls is looking forward to serving his many friends and customers at
Jackson Motors Inc.
1700 S. GRAND
DIAL 3-2294

MEN! HERE ARE YOUR
Spring Suit Values
Buy your EASTER SUIT at Joe's for the greatest SUIT values in America!!

100% SPUN RAYON
At the amazing LOW PRICE OF
$27.50
Alterations FREE!
Double or Single Breasted
EVERY SUIT GUARANTEED
All Colors
Longs — Shorts — Stouts
Suits by STYLE MART
As Low As $29.50
Remember our address: 116-A DeSiard
Joe F. Smith & Co
Outfitters For Men

FERRIER FIVE STROKES AHEAD AT ST. PETE

BIG JIM WITHIN REACH OF MARK MADE BY HOGAN

Brosch, Toski Tied For Second As Open Meet Enters Last Round

St. Petersburg, Fla., March 3. —(AP)—Jim Ferrier, big Australian, laid a soft hand on his putter again today and shot his third great round in the $10,000 St. Petersburg Open Golf Tournament.

The 36-hole former P. G. A. champion, who plays out of San Francisco, covered the 6,285-yard Pasadena course in five under par 34-32-66.

With his previous rounds of 64 and 69 Ferrier stood 199 at the three-quarter point in the 72-hole event. All he needs tomorrow is a 69 to break the tournament record of 269 set by Ben Hogan on the shorter par 70 Sunset course here in 1946. Par at Pasadena is 36-35-71.

Ferrier went five strokes in front, with young Bob Toski of Northhampton, Mass., and Al Brosch, of Garden City, N. Y., in second place. Each had 204.

Pete Cooper, of Ponte Vedra Beach, Fla., winner of the top $2,000 in the St. Petersburg Open two years ago, added 68 to his earlier 67 and 70 for 205 and fourth place.

Next came 1951's leading money winner, Lloyd Mangrum, of Chicago who shot 70 today and Ted Kroll of New Hartford, N. Y. Each had 206 and Kroll arrived at his by turning in the day's best score — 65.

Thirty-one players were under par for the 54 holes. A score of 219 was necessary to qualify for tomorrow's final 18 holes and a shot at the $10,000 prize money.

Ten amateurs were added to the 64 professionals qualifying. Best amateur scores were Frank Borkovich, of Lakeland, Fla., and Jack Coyle of Springfield, Ill., each with 223.

Jack Burke, defending champion from Houston, who was off to a slow start the first two days had to withdraw when he became ill on the course today. Burke said he hadn't been feeling well for several days and feared he had the flu.

The leaders:

Jim Ferrier, San Francisco, 64-69-66-199.

Al Brosch, Garden city, N. Y., 69-68-68-204.

Bob Toski, Northampton, Mass., 71-67-68-204.

Pete Cooper, Ponte Vedra Beach, Fla., 67-70-68-205.

Lloyd Mangrum, Chicago, 68-68-70-206.

Ted Kroll, New Hartford ,N. Y., 70-71-65-206.

George Fazio, Washington, 68-70-69-207.

Shelly Mayfield, Cedarhurst, N. Y., 70-69-68-207.

Glenn Teal, Jacksonville, Fla., 68-67-72-207.

Skee Riegel, Tulsa, Fla., 67-67-74-208.

Clayton Heafner, Charlotte, N. C., 68-70-70-208.

Milon Marusic, Albany, N. Y., 71-68-69-208.

John Palmer, Badin, N. C., 72-68-68-208.

Jim Milward, Green Bay, Wis., 70-69-70-209.

E. J. Harrison, St. Andres, Ill., 71-68-70-209.

Walter Burkemo, Detroit, 68-70-72-210.

Joe Pezzulo, North Providence, R. I., 68-71-71-210.

Jimmy Clark, Laguna Beach, Calif., 72-68-70-210.

John Barnum, Grand Rapids, Mich., 72-68-70-210.

Art Doering, Richmond, Va., 74-67-69-210.

Doug Ford, Briarcliff, N. Y., 71-69-70-210.

Bolton Bears Win Basketball Title

Alexandria, La., March 3.—(AP)—Bolton's Bears brought Coach Leo Marlar a present to his hospital bed here tonight — the championship of the southwest Louisiana "AA" basketball race as they pounded an out - manned Lafayette squad, 70-46.

Coach Marlar suffered a heart attack a week ago and has been in the hospital ever since. The entire Bolton squad went to his hospital room after the victory.

Marlar is improving and is expected to be discharged tomorrow.

The two teams had been tied for the top spot in league standing before tonight's game.

Jena Grand Champion Of Central Cage Meet

Pineville, La., March 3.—(AP)—Jena won the grand championship of the Central Louisiana Basketball Rally tonight with a 50-36 victory over Georgetown.

Jena won the Class A title a week ago, while Georgetown was the Class C champion. Jena drew a bye in the playoff for the grand championship. Georgetown got to the finals by defeating LaSalle's Class B champions of Olla 45-44 Thursday.

Paul Kendrick led Jena's attack tonight, bucketing 22 points. Jake Norris was the top scorer for Georgetown with 10 points.

Amateur Baseball Interests Will Try To Organize League Tomorrow

West Monroe Club Host To Team Representatives; Fox Will Attend

Efforts to organize a new amateur baseball league along the same lines as the successful Big Eight League of Lincoln, Union, Jackson and Ouachita parishes will be made tomorrow night at a meeting scheduled for Crosley Grammar School in West Monroe, beginning at 7:30 o'clock.

Larry Fox, president of the Big Eight circuit, will be present to assist the proposed league in organization. The proposed loop expects to attract its members east of the territory embraced by the amateur Big Eight.

Towns invited to have representatives at the meeting include Bastrop, Columbia, Winnsboro, Urania, Lake Providence, Tallulah, M agham, Delhi, and West Monroe. All of the invited clubs have fielded teams in various leagues of this section for years.

Making steps for a united effort to be able to field a representative club in the proposed league, West Monroe sportsmen Friday night formed a consolidation of the old West Monroe Rebels and West Monroe Volunteers, which had been rivals in the Little Eight and Delta League for the past several seasons, into the West Monroe Baseball Club with Cloyd's Park as its base of operations.

Mose Bayles was named president of the West Monroe club, and other officers elected were W .E. Freeman, vice president; Mrs. Louise Brown, secretary; Bob McNeely, treasurer; and R. G. Hayle, publicity director. Mrs. Brown is believed to be the first woman elected to an office with any baseball club in this section.

Leagues have waxed and waned in this area for several years, both semi-pro and amateur, but the Big Eight League has appeared most stable, and, for that reason, the amateur clubs of this area want to hear Fox tell how his league operates. The Big Eight is probably the only amateur or semi-pro outfit in this section of the country with money in the bank, and at the last report will be able to begin its 1951 campaign with better than $1,000 in the treasury.

SEWELL WANTS YOUNG PEL CLUB

New Pilot Of Blooper Ball Fame Takes Over At New Orleans

New Orleans, March 3. —(AP)—Truett "Rip" Sewell, the Pelicans' new manager, says he may show his famed blooper ball to Southern Association baseball fans the coming season.

The blooper, a pitch which roughly describes the trajectory of a weak pop fly, captured the fancy of National League audiences when Rip introduced it at Pittsburgh a few seasons ago.

"I don't expect to be on the active playing list," he said on a January visit here, "but I'll get out and oblige the fans if they ask me to pitch a few for them.

"I worked a few games for Charleston last year. I'd like the folks here to get a kick out of the blooper."

Sewell, a 43-year-old veteran of 12 years in the majors, was Branch Rickey's appointment to succeed Bill Burwell as Pel pilot. Burwell took over the Birds when Hugh Luby was relieved midway last season.

Last season at Charleston, the Pirates' Sally League farm, was Rip's first year of managing. His club hobnobbed with the leaders most of the season, wound up fourth.

He comes here highly recommended as a handler of rookies, especially young pitchers. Probably several of the rookies who were with Sewell last year will fill Pel uniforms this season.

The announced 37-man New Orleans roster is about half-rookie, half - veteran. However, it probably bears little resemblance to the team Sewell will send into the Southern race.

That will be decided by Rickey and his panel of experts at the Pirates, New Deland, Fla., minor league training camp.

"I would like very much if my Pelican team was young, aggressive, full of fire and fun. I want it to have fun," said Sewell.

Rip had his share of fun during his major career. His blooper was the pitch Ted Williams smashed into the bleachers with two on to win the 1946 All-Star game.

Rip claims it provided new interest in the all-star contests.

Although reared in Decatur, Ala., Sewell now lives in Florida. He joined Pittsburgh in 1938 after knocking about the Southern, Pacific Coast and International Leagues.

His best year with the Pirates was 1943 when he won 21 and lost nine. In 1948 he had the best winning percentage in the National League—13 victories against three losses.

Del Miller of Meadowlands, Pa., drove the winners of seven harness races in which the purse was more than $14,000 in 1950.

Recreation League

GIRLS' LEAGUE

Team	Won	Lost	Pct.
Southern Bell	7	2	.778
La. Business Col.	4	2	.667
Lockhart-Blair	4	4	.500
Midwest I. Cream	0	6	.000

Tomorrow's Game

Lockhart-Blair vs. L.B.C., 6:30, Ouachita.

Wednesday's Game

L.B.C. vs. Midwest, 7 p.m., Selman.

JUNIOR 'A' LEAGUE

Team	Won	Lost	Pct.
Spatafora Gro.	15	2	.882
Singer Sewing	14	2	.875
Red Shield Club	6	10	3.75
Ouachita Cubs	6	10	.375
Sterlington	2	14	.125

Tommorrows Games

Red Shield vs. Sterlington, 7:30, Selman.

Singer Sewing vs. Ouachita Cubs, 6:30, Selman.

Thursday's Games

Playoffs begin at Ouachita gym.

JUNIOR 'B' LEAGUE (Final Standings)

Team	Won	Lost	Pct.
Key Club	17	2	.895
Independents	15	5	.750
Ridge Avenue	8	11	.444
L.T.I.	7	13	.350
St. Matthews	7	13	.350
DeMolay	4	14	.222

Tomorrow's Games

Key Club vs. St. Matthew's 7:30, Ouachita (semi-final playoff).

Independents vs. Ridge Avenue, 8:30, Ouachita (semi-final playoff).

Thursday's Games

Independents vs. Ridge Avenue, 6:30, Selman.

Key Club vs. St. Matthew's, 7:30 Selman.

MIDGET LEAGUE

Team	Won	Lost	Pct.
Red Shield Club	8	1	.889
DeSiard Optical	7	2	.778
Neville	5	3	.625
Selman Field	3	6	.333
L.T.I.	2	7	.222
St. Matthews	1	7	.125

Tuesday's Games

Red Shield vs. Selman, 5:30, L.T.I.

L.T.I. vs. DeSiard Optical, 6:15, L.T.I.

Neville vs. St. Matthew's, 7 p.m., L.T.I.

Thursday's Games

Playoffs begin.

It's playoff time in the recreation basketball program with three leagues starting title play this week and another finishing out its schedule preparatory to launching championship series next week.

The Junior "B" League for boys gets busy with title playoffs tomorrow night. L.T.I. and St. Matthew's finished in a tie for fourth place, but since L.T.I. has already starting baseball and track the Pels withdrew in favor of St. Matthew's.

The Junior "A" League will launch title play Thursday after completing the regular schedule tomorrow; the Midget League, finishing its regular slate Tuesday, will star playoffs Thursday; and the Girls' League will end its schedule Wednesday night. Only the two leading clubs will appear in the Girls' League series.

N. C. State Noses Out Duke, 67-63, In Southern Finals

Raleigh, N. C., March 3.—(AP)—North Carolina State turned back Duke, 67-63, tonight to win its fifth straight Southern Conference basketball tournament.

The victory clinched a berth for the Wolfpack in the N. C. A. A. Tournament to go along with one in the National Invitation. Fiery Guard Dick Groat of Duke led all scorers with 31 points for a new tournament record of 85 points in three games.

BIG CATCH

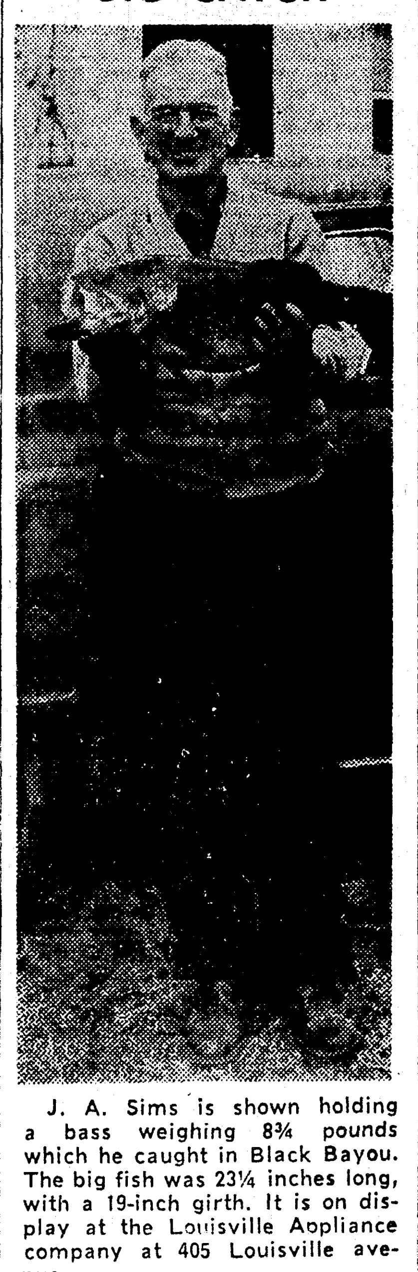

J. A. Sims is shown holding a bass weighing 8¾ pounds which he caught in Black Bayou. The big fish was 23¼ inches long, with a 19-inch girth. It is on display at the Louisville Appliance company at 405 Louisville avenue.

Flamingo Stakes Taken By Yildiz

Miami, Fla., March 3.—(AP)—Yildiz, which wasn't good enough for the Kentucky Derby, streaked to a nose victory over a field of top-flight derby candidates today in Hialeah Park's $50,000-added Flamingo Stakes before a banner closing day crowd of 29,221.

The three-year-old colt which earned only $2,400 as a juvenile, defeated Mrs. W. Gilroy's Timely Reward in a magnificent stretch battle. Anyoldtime trailed Timely Reward by a scant nose and beat Sam E. Wilson's Royal Mustang by a length and a half for the show money.

Yildiz, owned and bred by Walter M. Jeffords of Philadelphia, won under the expert handling of Jockey Warren Mehrtens.

The winner received $50,000 and returned $7.60, $4.70 and $4.30 for a $2 bet.

Battle Morn, Cain Hoy stable's favored derby candidate, broke in fifth position, but faded fast and finished a disappointing tenth.

After the money winners, the order of finish was Gray Matter, Count Turf, Bob Considine, General Staff, Pur Sang, Battle Morn, Safety and Graphic.

Yildiz showed steady improvement this winter. Although passed for the famed Kentucky Derby, he is a nominee for the Preakness and Belmont Stakes, both Triple Crown events.

Hudlin Rejoins Travelers In Front Office Capacity

Little Rock, March 3.—(AP)—Willis Hudlin, field manager of the Little Rock Travelers for three seasons, returned to the Southern Association club today as a front office executive.

General Manager Ray Winder announced that Hudlin had been appointed assistant general manager and had gone to Pensacola, Fla., to make arrangements for spring training, which starts Monday.

Recently Hudlin has managed Jackson, Miss., of the Class B. Southeastern League, which has disbanded.

Lou Boudreau made only four errors while playing 61 games at shortstop for the Cleveland Indians last season.

WHIRLING BAT DERBY WINNER

Favored Light Broom Runs Seventh In Closing Feature At Fair Grounds

New Orleans, March 3.—(AP)—Ex-Jockey Tommy May's Whirling Bat came through with a rousing stretch drive to win a three-length victory in the $20,000-added Louisiana Derby today.

The race was the feature of the final day at the New Orleans Fair Grounds track.

Whirling Bat, a three-year-old son of Whirlaway, was ridden by Jockey Pete Anderson. Anderson kept the winner well back until the stretch, then saved ground and won going away. Bulverde was second and Running Seas third.

The vitcory in the mile and one-eighth event was worth $10.60, $5 and $380 to Whirling Bat's backers. The winner was timed in 1:53 2-5.

The odd-on favorite, Light Broom finished seventh in the eight-horse field. Light Broom apparently couldnt' be restrained by Jockey P. J. Bailey and collapsed in the stretch after a blistering early performance.

Light Broom, a New Orleans entry owned by C. C. Tanner, ran the quarter in: 23 2-5 second, the half in 47 seconds and six furlongs on 1:12 3.5 The horse led by three lengths at the turn and by four on the back stretch, where his stride began to shorten.

Bill Bailey, second most of the way to Light Broom, finished fifth. Bulverde, owned by Carver and Willis, was second until the stretch. He took over command from Light Broom at the stretch, but was passed by Whirling Bat, which came through an opening at the rail.

Most of the $73,000 that was bet on the race was riding Light Broom

Gardiner Of Springhill G. S. C. Cage Coach Of Year

New Orleans, March 3. —(AP)—Coach William (Bill) Gardiner of Spring Hill College, Mobile, Ala., was named Gulf States Conference basketball coach of the year today.

Gardiner, whose team finished strong to win the G. S. C. championship, won the honor by a landslide vote of his fellow G. S. C. coaches. He was picked on seven of the nine votes cast. One of the votes he did not get was his own. Also mentioned in the voting were Luther Marlar of Southeastern Louisiana College and Wesley Bradshaw of Louisiana College.

Gardiner, a 1943 graduate of Georgetown University in Washington, began rebuilding in his first year at Spring Hill. And each year his record improved.

Gardiner served overseas for eight months as a second lieutenant in the army during World War II. He spent six of those eight months in a German prison camp. After his escape he was assigned to the army athletic staff school as a coach.

NEW CAR FINANCING 5% PER ANNUM (Only 6.25% for 15 Mo.)

TROY & NICHOLS

Hotel Frances Corner

Dial 3-7757

THIS WEEK AT GUS KALLIO ARENA

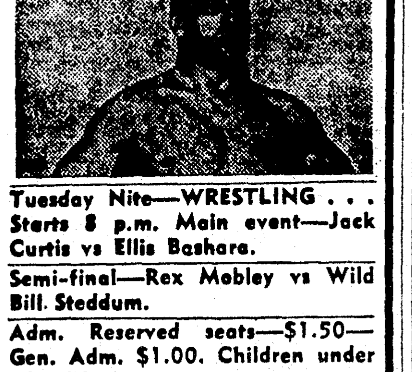

Tuesday Nite—WRESTLING . . . Starts 8 p.m. Main event—Jack Curtis vs Ellis Bashara.

Semi-final—Rex Mobley vs Wild Bill Steddum.

Adm. Reserved seats—$1.50—Gen. Adm. $1.00. Children under 12—50c.

Referee—Owner and operator of Barney's Garage 508 Montgomery St. W. M. Phone 2-2966.

Tickets on sale now at Kallio Arena. Call 2-2261 or 9123.

Roller Skating every night except Tues. Skating prices—Rental of Shoe Skates 35c every skating nite except Fri. and Sat. nite rental of shoe skates is 45c—Skaters using their own skates—pay only 25c. Sessions from 7 to 10 each nite.

Afternoon skating sessions for all skaters every Sat. and Sun. afternoon from 2:30 to 4:30. Rental of shoe skates 25c.

Beginners' session every Mon., Thurs. and Fri. afternoon from 3 to 4:30. Beginners can get tickets for 10 Free lessons. Maurine Payne—one of the best skaters in Monroe and W. Monroe will teach beginners. Further information on skating and wrestling — Dial 2-2261.

Pairings Announced For Class AA State Championship Cage Tourney

Demons Rebuild For Grid Season

Natchitoches, La., March 3. — (Special)—To provide needed replacements in the line, which was badly shattered by graduation and call to military service. Spring varsity football practice at Northwestern State College was focused this week on the development of freshman linemen. The Demons have but six linemen who saw action last season.

A survey of last season's roster shows the Demon lost 27 of the 32 lettermen, eight by graduation and nineteen to the armed forces. "This means we will have to build the team that will represent Northwestern State on the gridiron next fall from the ground up," Head Coach Harry Turpin said today.

Nine games, four at home and five away, are on the Demon football schedule of intercollegiate games for next season. They are:

Sept. 22 — Central Oklahoma State, here.

Sept. 29—Lamar Tech, here.

Oct. 6—McNeese State College at Lake Charles.

Oct. 13—Louisiana College at Alexandria.

Oct. 20 — Louisiana Tech at Shreveport.

Oct. 27—Southeastern here.

Nov. 3—Mississippi Southern at Hattiesburg.

Nov. 10.—Alabama State Teachers, here.

Nov. 17. — Southwestern at Lafayette.

Polly Riley Finally Wins South Atlantic Golf Title

Daytona Beach, Fla. March 3.—(AP)—Pert Polly Riley of Fort Worth, Texas, won the 22nd annual Women's South Atlantic Golf championship today, defeating Edean Anderson of Helena, Mont., two up.

This was Miss Riley's first South Atlantic victory in five tries. On two other occassions she went to the finals.

Morehouse Wildlife Unit Holds Meeting Tomorrow

Bastrop, La., March 3.—(Special) — The Monrehouse Parish Wildlife Federation will hold a meeting and fish-fry at the American Legion Hall here Monday night.

Sportsmen of Morehouse parish and surrounding parishes are being invited to attend.

Ouachita Boys Open With Istrouma While Girls Take On Jennings

Ruston, March 3. — (Special)—Brackets have been drawn up for the double-A state high school basketball tournament at Louisiana Tech next weekend but completion of names of opponents in two of the boys' preliminaries depend upon results of a southwest district game between Bolton and Lafayette Saturday night.

Entries will include eight boys' teams and seven girls' sextets, with all games to be played in the college gymnasium here starting Friday afternoon. Pairings will be as follows:

Class AA Boys

St. Aloysius vs. the winner of second place in the southwest district, 5:30 p. m.

Fair Park vs. Catholic High school, 6:45 p. m.

Istrouma vs. Ouachita Parish High School, 8 p. m.

Fortier vs. winner of first place in southwest.

Class AA Girls

Terrebonne drew a bye.

Istrouma vs. Haynesville, 12 noon.

Ouachita vs. Jennings, 1:30 p. m.

Dominican vs. Bolton, 3 p. m.

Finals for the boys are set for 8:30 p. m. Saturday and for the girls at 7 p. m. Saturday.

Officials for the girls will be Doris Chambers and Lucy Savage and for the boys "Frenchy" Archeneaux and Aleric Smith.

Barksdale Field's Quint Wins Air Command Meet

Tampa, Fla., March 3. —(AP)—Barksdale Air Force Base at Shreveport, La., won the eastern division basketball championship of the Strategic Air Command Tournament here today.

The favored Barksdale cagers defeated Carswell AFB of Fort Worth, Texas, 58-50.

TALLULAH'S GRID SLATE ANNOUNCED

Trojans Are Anxious To Add Two Early Season Opening Games

Tallulah, La., March 3.—(Special)—A nine-game football schedule for the Tallulah High School Trojans has been announced by Coach H. D. Payne who indicated the slate may be swelled to ten or eleven games if two open dates are filled.

Clinton, Miss., and Many have been dropped, and new additions are Crowville, a strong Class B contender last season, and Oakdale, the latter coming as a teacher vs. pupil affair since Coach Curtis Cook of Oakdale was Coach Payne's mentor during the Trojan coach's high school days. Oakdale went to the final playoffs of southwest Class A last season.

The open dates are Sept. 15 and Sept. 21, and Coach Payne has announced any schools desiring games on either of those dates should contact him as soon as possible.

The Tallulah slate:

Sept. 14—Open.

Sept.21—Open.

Sept. 28—Oakdale, there.

Oct. 5—Crowville, here.

Oct. 12—Newellton, there.

Oct. 19—Rayville, there.

Oct. 26—Jonesville, here.

Nov. 2—Lake Providence, here.

Nov. 9—Winnsboro, here.

Nov. 16—Ferriday, here.

Nov. 22—Delhi, there.

Dave Philley, White Sox outfielder, led American League gardeners in double plays during 1950. He figured in eight twin killings.

McKenzie & Mouk Insurance - Bonds

Dial 7121 313 Harrison St. Monroe, La.

HIGH SCHOOL DIPLOMA

LEARN AT HOME In Spare Time at Low Cost

AMERICAN SCHOOL CHARTERED 1897

SEND FOR FREE 40 PAGE BOOKLET

AMERICAN SCHOOL Dept. 12 Pineville, Louisiana

Name .... Age ......

Address ....

City .... State ....

IT PAYS TO DELINT AND CERESAN TREAT YOUR COTTON SEED

Experiment Stations and our own experience over a number of years conclusively prove that this money is well spent and very important for a good stand and early, uniform germination.

PRICE: $10.00 per ton finished weight packed in your own sacks even weight.

We have the experience and are prepared to give you prompt and efficient service consistent with our capacity of about five tons per day.

For a small additional charge we will pick up and return your seed in loads of eight tons or more, either in one or several lots, anywhere within a radius of 100 miles.

Call Us Collect. Phone No. 482-J-1 DO IT NOW!

HOLLYBROOK GIN, INC.

LAKE PROVIDENCE, LA.

CAUTION!

INVEST ONLY AFTER FULL CONSIDERATION

"Yardstick Of Measure When Buying Your Power Lawn Mower"

1. IS THE BRAND KNOWN AND IS THE MANUFACTURER RELIABLE? (the Worthington and Jacobsen Mowers at Howard Griffin's are made by the world's oldest and largest manufacturers of power lawn mowers.)

2. ARE YOU BUYING FROM A DEALER OR JUST A COMPANY HANDLING MOWERS? (Howard Griffin sold more Jacobsen and Worthington power mowers last year than any other dealer in the state.)

3. IS THE DEALER EQUIPPED TO OFFER PARTS, SERVICE AND REPAIR? (Howard Griffin has the most complete fully-stocked service center and repair shop in this area—staffed by factory trained men.

Buy From HOWARD GRIFFIN— Where Your Investment Is Protected

Have Your Power Mowers Serviced & Repaired NOW! (any make or model)

only $ 109.50 buys this New WORTHINGTON 18-Inch rotary disc mower

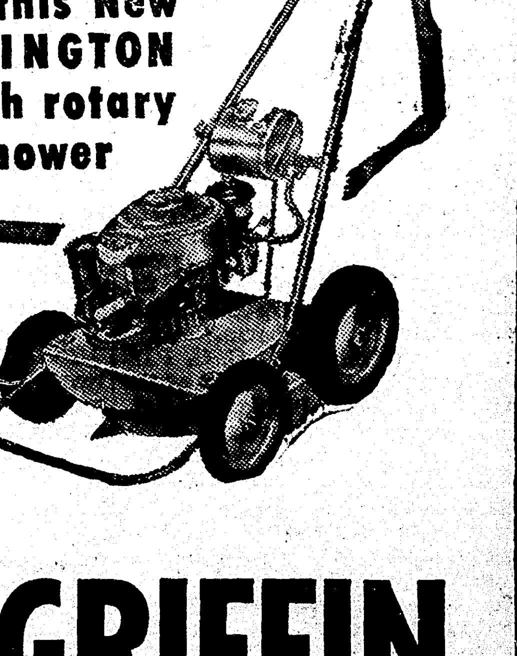

FOR PICK-UP & DELIVERY CALL

HOWARD GRIFFIN

Headquarters For POWER LAWN MOWERS

712 So. Grand St. Sales & Service Dial 2-2604

FERRIER FIVE STROKES AHEAD AT ST. PETE

BIG JIM WITHIN REACH OF MARK MADE BY HOGAN

Brosch, Toski Tied For Second As Open Meet Enters Last Round

St. Petersburg, Fla., March 3. —(AP)—Jim Ferrier, big Australian, laid a soft hand on his putter again today and shot his third great round in the $10,000 St. Petersburg Open Golf Tournament.

The 36-hole former P. G. A. champion, who plays out of San Francisco, covered the 6,285-yard Pasadena course in five under par 34-32-66.

With his previous rounds of 64 and 69 Ferrier stood 199 at the three-quarter point in the 72-hole event. All he needs tomorrow is a 69 to break the tournament record of 269 set by Ben Hogan on the shorter par 70 Sunset course here in 1946. Par at Pasadena is 36-35-71.

Ferrier went five strokes in front, with young Bob Toski of Northhampton, Mass., and Al Brosch, of Garden City, N. Y., in second place. Each had 204.

Pete Cooper, of Ponte Vedra Beach, Fla., winner of the top $2,000 in the St. Petersburg Open two years ago, added 68 to his earlier 67 and 70 for 205 and fourth place.

Next came 1951's leading money winner, Lloyd Mangrum, of Chicago who shot 70 today and Ted Kroll of New Hartford, N. Y. Each had 206 and Kroll arrived at his by turning in the day's best score — 65.

Thirty-one players were under par for the 54 holes. A score of 219 was necessary to qualify for tomorrow's final 18 holes and a shot at the $10,000 prize money.

Ten amateurs were added to the 64 professionals qualifying. Best amateur scores were Frank Borkovich, of Lakeland, Fla., and Jack Coyle of Springfield, Ill., each with 223.

Jack Burke, defending champion from Houston, who was off to a slow start the first two days had to withdraw when he became ill on the course today. Burke said he hadn't been feeling well for several days and feared he had the flu.

The leaders:

Jim Ferrier, San Francisco, 64-69-66-199.

Al Brosch, Garden city, N. Y., 69-68-68-204.

Bob Toski, Northampton, Mass., 71-67-68-204.

Pete Cooper, Ponte Vedra Beach, Fla., 67-70-68-205.

Lloyd Mangrum, Chicago, 68-68-70-206.

Ted Kroll, New Hartford ,N. Y., 70-71-65-206.

George Fazio, Washington, 68-70-69-207.

Shelly Mayfield, Cedarhurst, N. Y., 70-69-68-207.

Glenn Teal, Jacksonville, Fla., 68-67-72-207.

Skee Riegel, Tulsa, Fla., 67-67-74-208.

Clayton Heafner, Charlotte, N. C., 68-70-70-208.

Milon Marusic, Albany, N. Y., 71-68-69-208.

John Palmer, Badin, N. C., 72-68-68-208.

Jim Milward, Green Bay, Wis., 70-69-70-209.

E. J. Harrison, St. Andres, Ill., 71-68-70-209.

Walter Burkemo, Detroit, 68-70-72-210.

Joe Pezzulo, North Providence, R. I., 68-71-71-210.

Jimmy Clark, Laguna Beach, Calif., 72-68-70-210.

John Barnum, Grand Rapids, Mich., 72-68-70-210.

Art Doering, Richmond, Va., 74-67-69-210.

Doug Ford, Briarcliff, N. Y., 71-69-70-210.

Bolton Bears Win Basketball Title

Alexandria, La., March 3.—(AP)—Bolton's Bears brought Coach Leo Marlar a present to his hospital bed here tonight — the championship of the southwest Louisiana "AA" basketball race as they pounded an out - manned Lafayette squad, 70-46.

Coach Marlar suffered a heart attack a week ago and has been in the hospital ever since. The entire Bolton squad went to his hospital room after the victory.

Marlar is improving and is expected to be discharged tomorrow.

The two teams had been tied for the top spot in league standing before tonight's game.

Jena Grand Champion Of Central Cage Meet

Pineville, La., March 3.—(AP)—Jena won the grand championship of the Central Louisiana Basketball Rally tonight with a 50-36 victory over Georgetown.

Jena won the Class A title a week ago, while Georgetown was the Class C champion. Jena drew a bye in the playoff for the grand championship. Georgetown got to the finals by defeating LaSalle's Class B champions of Olla 45-44 Thursday.

Paul Kendrick led Jena's attack tonight, bucketing 22 points. Jake Norris was the top scorer for Georgetown with 10 points.

Amateur Baseball Interests Will Try To Organize League Tomorrow

West Monroe Club Host To Team Representatives; Fox Will Attend

Efforts to organize a new amateur baseball league along the same lines as the successful Big Eight League of Lincoln, Union, Jackson and Ouachita parishes will be made tomorrow night at a meeting scheduled for Crosley Grammar School in West Monroe, beginning at 7:30 o'clock.

Larry Fox, president of the Big Eight circuit, will be present to assist the proposed league in organization. The proposed loop expects to attract its members east of the territory embraced by the amateur Big Eight.

Towns invited to have representatives at the meeting include Bastrop, Columbia, Winnsboro, Urania, Lake Providence, Tallulah, Mangham, Delhi, and West Monroe. All of the invited clubs have fielded teams in various leagues of this section for years.

Making steps for a united effort to be able to field a representative club in the proposed league, West Monroe sportsmen Friday night formed a consolidation of the old West Monroe Rebels and West Monroe Volunteers, which had been rivals in the Little Eight and Delta League for the past several seasons, into the West Monroe Baseball Club with Cloyd's Park as its base of operations.

Mose Bayles was named president of the West Monroe club, and other officers elected were W. E. Freeman, vice president; Mrs. Louise Brown, secretary; Bob McNeely, treasurer; and R. G. Hayle, publicity director. Mrs. Brown is believed to be the first woman elected to an office with any baseball club in this section.

Leagues have waxed and waned in this area for several years, both semi-pro and amateur, but the Big Eight League has appeared most stable, and, for that reason, the amateur clubs of this area want to hear Fox tell how his league operates. The Big Eight is probably the only amateur or semi-pro outfit in this section of the country with money in the bank, and at the last report will be able to begin its 1951 campaign with better than $1,000 in the treasury.

SEWELL WANTS YOUNG PEL CLUB

New Pilot Of Blooper Ball Fame Takes Over At New Orleans

New Orleans, March 3. —(AP)—Truett "Rip" Sewell, the Pelicans' new manager, says he may show his famed blooper ball to Southern Association baseball fans the coming season.

The blooper, a pitch which roughly describes the trajectory of a weak pop fly, captured the fancy of National League audiences when Rip introduced it at Pittsburgh a few seasons ago.

"I don't expect to be on the active playing list," he said on a January visit here, "but I'll get out and oblige the fans if they ask me to pitch a few for them.

"I worked a few games for Charleston last year. I'd like the folks here to get a kick out of the blooper."

Sewell, a 43-year-old veteran of 12 years in the majors, was Branch Rickey's appointment to succeed Bill Burwell as Pel pilot. Burwell took over the Birds when Hugh Luby was relieved midway last season.

Last season at Charleston, the Pirates' Sally League farm, was Rip's first year of managing. His club hobnobbed with the leaders most of the season, wound up fourth.

He comes here highly recommended as a handler of rookies, especially young pitchers. Probably several of the rookies who were with Sewell last year will fill Pel uniforms this season.

The announced 37-man New Orleans roster is about half-rookie, half - veteran. However, it probably bears little resemblance to the team Sewell will send into the Southern race.

That will be decided by Rickey and his panel of experts at the Pirates, New Deland, Fla., minor league training camp.

"I would like very much if my Pelican team was young, aggressive, full of fire and fun. I want it to have fun," said Sewell.

Rip had his share of fun during his major career. His blooper was the pitch Ted Williams smashed into the bleachers with two on to win the 1946 All-Star game.

Rip claims it provided new interest in the all-star contests.

Although reared in Decatur, Ala., Sewell now lives in Florida. He joined Pittsburgh in 1938 after knocking about the Southern, Pacific Coast and International Leagues.

His best year with the Pirates was 1943 when he won 21 and lost nine. In 1948 he had the best winning percentage in the National League—13 victories against three losses.

Del Miller of Meadowlands, Pa., drove the winners of seven harness races in which the purse was more than $14,000 in 1950.

Recreation League

GIRLS' LEAGUE

Team	Won	Lost	Pct.
Southern Bell	7	2	.778
La. Business Col.	4	2	.667
Lockhart-Blair	4	4	.500
Midwest I. Cream	0	6	.000

Tomorrow's Game

Lockhart-Blair vs. L.B.C., 6:30, Ouachita.

Wednesday's Game

L.B.C. vs. Midwest, 7 p.m., Selman.

JUNIOR 'A' LEAGUE

Team	Won	Lost	Pct.
Spatafora Gro.	15	2	.882
Singer Sewing	14	2	.875
Red Shield Club	6	10	3.75
Ouachita Cubs	6	10	.375
Sterlington	2	14	.125

Tommorrows Games

Red Shield vs. Sterlington, 7:30, Selman.

Singer Sewing vs. Ouachita Cubs, 6:30, Selman.

Thursday's Games

Playoffs begin at Ouachita gym.

JUNIOR 'B' LEAGUE
(Final Standings)

Team	Won	Lost	Pct.
Key Club	17	2	.895
Independents	15	5	.750
Ridge Avenue	8	11	.444
L.T.I.	7	13	.350
St. Matthews	7	13	.350
DeMolay	4	14	.222

Tomorrow's Games

Key Club vs. St. Matthew's 7:30, Ouachita (semi-final playoff).

Independents vs. Ridge Avenue, 8:30, Ouachita (semi-final playoff).

Thursday's Games

Independents vs. Ridge Avenue, 6:30, Selman.

Key Club vs. St. Matthew's, 7:30 Selman.

MIDGET LEAGUE

Team	Won	Lost	Pct.
Red Shield Club	8	1	.889
DeSiard Optical	7	2	.778
Neville	5	3	.625
Selman Field	3	6	.333
L.T.I.	2	7	.222
St. Matthews	1	7	.125

Tuesday's Games

Red Shield vs. Selman, 5:30, L.T.I.

L.T.I. vs. DeSiard Optical, 6:15, L.T.I.

Neville vs. St. Matthew's, 7 p.m., L.T.I.

Thursday's Games

Playoffs begin.

It's playoff time in the recreation basketball program with three leagues starting title play this week and another finishing out its schedule preparatory to launching championship series next week.

The Junior "B" League for boys gets busy with title playoffs tomorrow night. L.T.I. and St. Matthew's finished in a tie for fourth place, but since L.T.I. has already starting baseball and track the Pels withdrew in favor of St. Matthew's.

The Junior "A" League will launch title play Thursday after completing the regular schedule tomorrow; the Midget League, finishing its regular slate Tuesday, will star playoffs Thursday; and the Girls' League will end its schedule Wednesday night. Only the two leading clubs will appear in the Girls' League series.

N. C. State Noses Out Duke, 67-63, In Southern Finals

Raleigh, N. C., March 3.—(AP)—North Carolina State turned back Duke, 67-63, tonight to win its fifth straight Southern Conference basketball tournament.

The victory clinched a berth for the Wolfpack in the N. C. A. A. Tournament to go along with one in the National Invitation. Fiery Guard Dick Groat of Duke led all scorers with 31 points for a new tournament record of 85 points in three games.

BIG CATCH

J. A. Sims is shown holding a bass weighing 8¾ pounds which he caught in Black Bayou. The big fish was 23¼ inches long, with a 19-inch girth. It is on display at the Louisville Appliance company at 405 Louisville avenue.

Flamingo Stakes Taken By Yildiz

Miami, Fla., March 3.—(AP)—Yildiz, which wasn't good enough for the Kentucky Derby, streaked to a nose victory over a field of top-flight derby candidates today in Hialeah Park's $50,000-added Flamingo Stakes before a banner closing day crowd of 29,221.

The three-year-old colt which earned only $7,400 as a juvenile, defeated Mrs. W. Gilroy's Timely Reward in a magnificent stretch battle. Anyoldtime trailed Timely Reward by a scant nose and beat Sam E. Wilson's Royal Mustang by a length and a half for the show money.

Yildiz, owned and bred by Walter M. Jeffords of Philadelphia, won under the expert handling of Jockey Warren Mehrtens.

The winner received $50,000 and returned $7.60, $4.70 and $4.30 for a $2 bet.

Battle Morn, Cain Hoy stable's favored derby candidate, broke in fifth position, but faded fast and finished a disappointing tenth.

After the money winners, the order of finish was Gray Matter, Count Turf, Bob Considine, General Staff, Pur Sang, Battle Morn, Safety and Graphic.

Yildiz showed steady improvement this winter. Although passed for the famed Kentucky Derby, he is a nominee for the Preakness and Belmont Stakes, both Triple Crown events.

Hudlin Rejoins Travelers In Front Office Capacity

Little Rock, March 3.—(AP)—Willis Hudlin, field manager of the Little Rock Travelers for three seasons, returned to the Southern Association club today as a front office executive.

General Manager Ray Winder announced that Hudlin had been appointed assistant general manager and had gone to Pensacola, Fla., to make arrangements for spring training, which starts Monday.

Recently Hudlin has managed Jackson, Miss., of the Class B. Southeastern League, which has disbanded.

Lou Boudreau made only four errors while playing 61 games at shortstop for the Cleveland Indians last season.

IT PAYS TO DELINT AND CERESAN TREAT YOUR COTTON SEED

Experiment Stations and our own experience over a number of years conclusively prove that this is money well spent and very important for a good stand and early, uniform germination.

PRICE: $10.00 per ton finished weight packed in your own sacks even weight.

We have the experience and are prepared to give you prompt and efficient service consistent with our capacity of about five tons per day.

For a small additional charge we will pick up and return your seed in loads of eight tons or more, either in one or several lots, anywhere within a radius of 100 miles.

Call Us Collect. Phone No. 482-J-1

DO IT NOW!

HOLLYBROOK GIN, INC.
LAKE PROVIDENCE, LA.

WHIRLING BAT DERBY WINNER

Favored Light Broom Runs Seventh In Closing Feature At Fair Grounds

New Orleans, March 3.—(AP)—Ex-Jockey Tommy May's Whirling Bat came through with a rousing stretch drive to win a three-length victory in the $20,000-added Louisiana Derby today.

The race was the feature of the final day at the New Orleans Fair Grounds track.

Whirling Bat, a three-year-old son of Whirlaway, was ridden by Jockey Pete Anderson. Anderson kept the winner well back until the stretch, then saved ground and won going away. Bulverde was second and Running Seas third.

The vitcory in the mile and one-eighth event was worth $10.60, $5 and $380 to Whirling Bat's backers. The winner was timed in 1:53 2-5.

The odd-on favorite, Light Broom finished seventh in the eight-horse field. Light Broom apparently couldnt' be restrained by Jockey P. J. Bailey and collapsed in the stretch after a blistering early performance.

Light Broom, a New Orleans entry owned by C. C. Tanner, ran the quarter in: 23 2-5 second, the half in 47 seconds and six furlongs on 1:12 3.5 The horse led by three lengths at the turn and by four on the back stretch, where his stride began to shorten.

Bill Bailey, second most of the way to Light Broom, finished fifth. Bulverde, owned by Carver and Willis, was second until the stretch. He took over command from Light Broom at the stretch, but was passed by Whirling Bat, which came through an opening at the rail.

Most of the $73,000 that was bet on the race was riding Light Broom

Gardiner Of Springhill G. S. C. Cage Coach Of Year

New Orleans, March 3. —(AP)—Coach William (Bill) Gardiner of Spring Hill College, Mobile, Ala., was named Gulf States Conference basketball coach of the year today.

Gardiner, whose team finished strong to win the G. S. C. championship, won the honor by a landslide vote of his fellow G. S. C. coaches. He was picked on seven of the nine votes cast. One of the votes he did not get was his own. Also mentioned in the voting were Luther Marlar of Southeastern Louisiana College and Wesley Bradshaw of Louisiana College.

Gardiner, a 1943 graduate of Georgetown University in Washington, began rebuilding in his first year at Spring Hill. And each year his record improved.

Gardiner served overseas for eight months as a second lieutenant in the army during World War II. He spent six of those eight months in a German prison camp. After his escape he was assigned to the army athletic staff school as a coach.

NEW CAR FINANCING
5%
PER ANNUM
(Only 6.25% for 15 Mo.)
TROY & NICHOLS
Hotel Frances Corner
Dial 3-7757

THIS WEEK AT GUS KALLIO ARENA

Tuesday Nite—WRESTLING . . . Starts 8 p.m. Main event—Jack Curtis vs Ellis Bashara.

Semi-final—Rex Mobley vs Wild Bill Steddum.

Adm. Reserved seats—$1.50—Gen. Adm. $1.00. Children under 12—50c.

Referee—Owner and operator of Berney's Garage 508 Montgomery St. W. M. Phone 2-2966.

Tickets on sale now at Kallio Arena. Call 2-2261 or 9123.

Roller Skating every night except Tues. Skating prices—Rental of Shoe Skates 35c every skating nite except Fri. and Sat. nite rental of shoe skates is 45c—Skaters using their own skates—pay only 25c. Sessions from 7 to 10 each nite.

Afternoon skating sessions for all skaters every Sat. and Sun. afternoon from 2:30 to 4:30. Rental of shoe skates 25c.

Beginners' session every Mon., Thurs. and Fri. afternoon from 3 to 4:30. Beginners can get tickets for 10 Free lessons. Maurine Payne—one of the best skaters in Monroe and W. Monroe will teach beginners. Further information on skating and wrestling — Dial 2-2261.

Pairings Announced For Class AA State Championship Cage Tourney

Ouachita Boys Open With Istrouma While Girls Take On Jennings

Ruston, March 3. — (Special)—Brackets have been drawn up for the double-A state high school basketball tournament at Louisiana Tech next weekend but completion of names of opponents in two of the boys' preliminaries depend upon results of a southwest district game between Bolton and Lafayette Saturday night.

Entries will include eight boys' teams and seven girls' sextets, with all games to be played in the college gymnasium here starting Friday afternoon. Pairings will be as follows:

Class AA Boys

St. Aloysius vs. the winner of second place in the southwest district, 5:30 p. m.

Fair Park vs. Catholic High school, 6:45 p. m.

Istrouma vs. Ouachita Parish High School, 8 p. m.

Fortier vs. winner of first place in southwest.

Class AA Girls

Terrebonne drew a bye.

Istrouma vs. Haynesville, 12 noon.

Ouachita vs. Jennings, 1:30 p. m.

Dominican vs. Bolton, 3 p. m.

Finals for the boys are set for 8:30 p. m. Saturday and for the girls at 7 p. m. Saturday.

Officials for the girls will be Doris Chambers and Lucy Savage and for the boys "Frenchy" Archeneaux and Aleric Smith.

Demons Rebuild For Grid Season

Natchitoches, La., March 3. — (Special)—To provide needed replacements in the line, which was badly shattered by graduation and call to military service. Spring varsity football practice at Northwestern State College was focused this week on the development of freshman linemen. The Demons have but six linemen who saw action last season.

A survey of last season's roster shows the Demon lost 27 of the 32 lettermen, eight by graduation and nineteen to the armed forces. "This means we will have to build the team that will represent Northwestern State on the gridiron next fall from the ground up," Head Coach Harry Turpin said today.

Nine games, four at home and five away, are on the Demon football schedule of intercollegiate games for next season. They are:

Sept. 22 — Central Oklahoma State, here.

Sept. 29—Lamar Tech, here.

Oct. 6—McNeese State College at Lake Charles.

Oct. 13—Louisiana College at Alexandria.

Oct. 20 — Louisiana Tech at Shreveport.

Oct. 27—Southeastern here.

Nov. 3—Mississippi Southern at Hattiesburg.

Nov. 10.—Alabama State Teachers, here.

Nov. 17. — Southwestern at Lafayette.

Polly Riley Finally Wins South Atlantic Golf Title

Daytona Beach, Fla, March 3.—(AP)—Pert Polly Riley of Fort Worth, Texas, won the 22nd annual Women's South Atlantic Golf championship today, defeating Edean Anderson of Helena, Mont., two up.

This was Miss Riley's first South Atlantic victory in five tries. On two other occassions she went to the finals.

Morehouse Wildlife Unit Holds Meeting Tomorrow

Bastrop, La., March 3.—(Special) — The Monrehouse Parish Wildlife Federation will hold a meeting and fish-fry at the American Legion Hall here Monday night.

Sportsmen of Morehouse parish and surrounding parishes are being invited to attend.

Barksdale Field's Quint Wins Air Command Meet

Tampa, Fla., March 3. —(AP)—Barksdale Air Force Base at Shreveport, La., won the eastern division basketball championship of the Strategic Air Command Tournament here today.

The favored Barksdale cagers defeated Carswell AFB of Fort Worth, Texas, 58-50.

TALLULAH'S GRID SLATE ANNOUNCED

Trojans Are Anxious To Add Two Early Season Opening Games

Tallulah, La., March 3.—(Special)—A nine-game football schedule for the Tallulah High School Trojans has been announced by Coach H. D. Payne who indicated the slate may be swelled to ten or eleven games if two open dates are filled.

Clinton, Miss., and Many have been dropped, and new additions are Crowville, a strong Class B contender last season, and Oakdale, the latter coming as a teacher vs. pupil affair since Coach Curtis Cook of Oakdale was Coach Payne's mentor during the Trojan coach's high school days. Oakdale went to the final playoffs of southwest Class A last season.

The open dates are Sept. 15 and Sept. 21, and Coach Payne has announced any schools desiring games on either of those dates should contact him as soon as possible.

The Tallulah slate:

Sept. 14—Open.

Sept.21—Open.

Sept. 28—Oakdale, there.

Oct. 5—Crowville, here.

Oct. 12—Newellton, there.

Oct. 19—Rayville, there.

Oct. 26—Jonesville, here.

Nov. 2—Lake Providence, here.

Nov. 9—Winnsboro, here.

Nov. 16—Ferriday, here.

Nov. 22—Delhi, there.

Dave Philley, White Sox outfielder, led American League gardeners in double plays during 1950. He figured in eight twin killings.

McKenzie & Mouk
Insurance - Bonds
Dial 7121 — 313 Harrison St.
Monroe, La.

HIGH SCHOOL DIPLOMA
LEARN AT HOME
In Spare Time at Low Cost

AMERICAN SCHOOL CHARTERED 1897

SEND FOR FREE 40 PAGE BOOKLET

AMERICAN SCHOOL
Dept. 12
Pineville, Louisiana
Name .... Age ....
Address ....
City .... State ....

CAUTION!

INVEST ONLY AFTER FULL CONSIDERATION

"Yardstick Of Measure When Buying Your Power Lawn Mower"

1. IS THE BRAND KNOWN AND IS THE MANUFACTURER RELIABLE? (the Worthington and Jacobsen Mowers at Howard Griffin's are made by the world's oldest and largest manufacturers of power lawn mowers.)

2. ARE YOU BUYING FROM A DEALER OR JUST A COMPANY HANDLING MOWERS? (Howard Griffin sold more Jacobsen and Worthington power mowers last year than any other dealer in the state.)

3. IS THE DEALER EQUIPPED TO OFFER PARTS, SERVICE AND REPAIR? (Howard Griffin has the most complete fully-stocked service center and repair shop in this area—staffed by factory trained men.

Buy From HOWARD GRIFFIN—
Where Your Investment Is Protected

Have Your Power Mowers Serviced & Repaired NOW! (any make or model)

only $ 109.50 buys this New WORTHINGTON 18-Inch rotary disc mower

FOR PICK-UP & DELIVERY CALL

HOWARD GRIFFIN

Headquarters For POWER LAWN MOWERS

712 So. Grand St. — Sales & Service — Dial 2-2604

OIL AND GAS NEWS

STATE REPORT

Baton Rouge, La., March 3.—(AP)—The Louisiana department of 187.conservation in its weekly report lists completion of 11 wells with combined initial daily production of 2,009.76 barrels of oil, abandonment of four tests and issuance of permits for 38 new wells.

Completions were:

Beauregard parish — Cowpen Creek Field, Fidelity Oil & Royalty Co., No. 1 Edgewood L&L Co., S18-6S-9W, 167 bbls. with 8-64" choke.

East Baton Rouge — Burtville, Shell Oil Co., No. 2 V. J. Gianelloni, S50-8S-1E, 250 bbls. with 9-64" choke.

Iberville — Bayou Blue, Stanolind Oil and Gas Co., No. 2 Grief Bros. Cooperage, S75-9S-10E, 123 bbls with 7-64" choke; Bayou Choctaw, Freeport Sulphur Co., No. 1 Wilberts Min. Corp. S52-9S-11E, 173,44 bbls. with 8-64" choke.

Lafourche — Golden Meadow, M. A. Smith, No. 1 John Smith, S12-19S-22E, 240 bbls. with 8-64" choke; Leeville, The Texas Co., No. 127 LL&E-Leeville, S34-21S-22E, three bbls. with open choke; Timbalier Bay, Gulf Refg. Co., No. 8 La. State "PP," S(Blank)-23-S-21E, 187.32 bbls. with ⅛" choke.

Plaquemines — Lake Washington, Humble Oil & Refg. Co., No. 33 Cockrell-Moran, S(Blank)-20S-26E, 119 bbls. with 10-64" choke; Pointe a la Hache, Richardson & Bass (La. acct.), No. 18-E Hum-Delacroix Unit 5, S33-16S-14E, 268 bbls. with 9-64" choke.

Terrebonne—Dog Lake, The Texas Co., No. 8 S-L 200 DL-Unit, S1-22S-15E, 281 bbls. (no choke listed).

West Baton Rouge — Bayou Choctaw, Temple Hargrove, No. 1 Morley Cypress Co., S28-8S-11E, 198 bbls. with 8-64" choke.

Abandonments were.

Plaquemines — Lake Washington, Humble Oil & Refg. Co., No. 34 Cockrell-Moran, S34-20S-26E, 2736' dry.

St. Charles — Bayou Couba, Gulf Refg. Co., No. 29 Delta Sec. Co., S13-15S-21E, 7704' plugged.

Terrebonne — Wildcat, Phillips Petr. Co., No. 1 Contin. Fur. S14-18S-14E, 13,104' dry; Sohio Petr. Co., No. A-1 S-L 1600, Section in Bay, 11,675' dry.

Permits were:

Bossier—Bellevue, Bayou State Oil Corp., No. 20 Buckelew, S16-19N-11W, to Nacatosh; No. 21 S16-19N-11W; No. 22 Buckelew, S16-19N-11W, to Nacatosh; wildcat, Veva L. Barton et al. No. 1 Bolinger & Co. fee, S6-22N-12W, to 3000' blossom.

Caddo—East Mooringsport, J. C. Tippett, No. 4 Gulf fee, S29-20N-15W, to 3800'; No. 5 Gulf Fee, S29-20N-15W, to 3800'; Pine Island, Mrs. Margorie Hilburn, No. 5 Goodwin, S33-21N-15W, to chalk.

Calcasieu — Lockport, Magnolia Petroleum Co., No. 13 Farquher, S9-10S-9W, to 9000'; Phoenix Lake, the Ohio Oil Co., No. 7 E. W. Brown, Jr., S20-11S-13W, to 8500'-Margulina.

Catahoula — Wildcat, Dorris Ballew-Gulmon & Johns, No. 1 F. D. Brown, S9-7N-6E, to 6000'.

Claiborne—Wildcat, Zach Brooks drilling Co. & Donald Goodwill, Jr., No. 1I. A. Brinker, S14-23N-4W, to 9800'-Smackover.

De Soto—Wildcat, Isbrandtsen Co. of Louisiana, Inc., et al, No. 1 Bruce W. Porter et al, S23-12N-13W, to 6800' Travis peak.

Lafourche—Bully Camp, Gulf Refg. Co.-Gulf Prod Div., No. 31 Delta Sec. Co., Inc., S36-18S-20E, to 9000'-Miocene; Valentine, Pan American Production Co., No. 1 Southn. Sugars, S65-17S-20E, to 14,000'.

La Salle—West Catahoula Lake, H. L. Hunt, No. 1 M. Hailey, S35-7N-3E, to approx. 5000'.

Lincoln — Unionville, Southwest Gas Producing Co., Inc., No. 1-D W. A. Colvin, S6-19N-2W, to Feazel Sand,

Iberia — Fausse Point, Falcon Seaboard Drilling Co., No. 2 Alice Bernard, S34-11S-8E, to 9200'; Weeks Island, Shell Oil Co., No. 9 Weeks Island-State unit A, S13-14S-6E, to 14,100'.

Franklin — Wildcat, McAlester Fuel Co., No. A-1 J. M. Munholland, S6-15N-8E, to paluxy.

Jefferson — Wildcat, the Texas Co., No. 1 Bernstein Bros., S4-17S-23E, to 12,500'.

Orleans Wildcat, the Texas Co., No. 1 SL- 1900-Lake Borgne, S-(blank)-11S-15E, to 10,000'.

Plaquemines—Cox Bay, Richardson and Bass, No. 14-H, S-L 1794-Cox Bay unit 2, S18-18S-16E, to 12,000'-miocene; Grande Ecaille, Freeport Sulphur Co., No. 1107 state of Louisiana, (no S-numbers) Lake Washington, Humble Oil and Refg. Co., No. 6 S-L 1465 Lake Washington (no S-numbers), to 11,000', Quarantine Bay area, the California Co., No. 1 Edwin A. Smith et al unit 1, S22-19S-17T, to 10,500'; Venice, Tide Water Associated Oil Co., No. 51 Buras Levee district, S34-21S-30E, to 12,000.

Rapides—Big Island, Arthur Silberman, No. 1 Beaubouef, S4-4N-3E, to Wilcox.

Red River—East Point (wildcat), Inland Oil Co., No. 1 Pierson, S19-14N-10W, to Paluxy.

St. Charles—Bayou Couba, Gulf Refg. Co.-Gulf Prod. Div., No. 46 Delta Sec. Co., Inc., S13-15S-21E, to 7300'-miocene.

St. Landry—Port Barre, etate of William G. Helis, No. 6 S. W. Futral, S20-6S-5E, to 9500'.

St. Martin—West Lake Verret, Shell Oil Co., No. 2 J. L. and S. state unit "D", S15-14S-12E, to 12,500'.

St. Mary—Eugene Island block 126, Magnolia Petroleum Co., No. D-3, S-L 692 (Eugene Island blk 120) to 14,000'.

Terrebonne—Dog Lake, the Texas Co., No. 13-1 S-L 200-Dog Lake unit, to 1630'; Gibsob, Union Producing Co., No. A-5, R. E. Kuntz, S35-17S-15E, to 10,500'; wildcat, Los Nietos Co., No. 1-1 S-L 1795 St. L. L. and E., S28-23S-16E, to 12,000'.

Vermilion—Tigre Lagoon, Union Oil Co. of Calif., No. 2-D, Eraste Thibodeaux, S42-13S-5E, to 10,500'; No. 3-D, Evie Thibodeaux S19-13S-5E, to 10,500'.

Webster — Dykesville, Claud B. Hamill, No. 1 A. O. Norton unit, S1-22N-9W, to 6000'-pettit.

Starzel Lashes At Censorship

Denver, March 3.—(AP)—Frank J. Starzel, general manager of the Associated Press, said today that censorship is threatening the public's right to free circulation of news.

Starzel, en route to New York headquarters after a visit to the coast, said in an interview:

"The censorship in Korea may be necessary for military reasons and I'm willing to go along with it on that basis. But I don't like it."

Starzel repudiated a statement attributed to Gen. Douglas MacArthur that representatives of the American Press themselves had asked for military censorship at a conference with army heads at the Pentagon last fall.

"I was at that meeting," Starzel said. "And only one of 18 men present spoke in favor of censorship.

Bridge whist was known in Constantinople now (Istanbul) and Greece about 1870—before introduction to western Europe.

Gauge Four New Oil Producers

Four new oil wells — one a 204-barrel producer—was brought in last week in Northwest Louisiana, the Conservation Department's weekly drilling report showed.

The producer gauged at 204 barrels is the Hunt Oil Co., et al, LaDelHrdLbrCo., et al, No. 35 in 30-5-5E in a wild cat field in Catahoula parish. Another well was brought in in the same field. It is the Hunt Oil Co., et al, LaDelHrd-Lbr Co., et al, No. 27 in 27-4-5E. It was gauged at 76 barrels.

The Carter Oil Co.-Orrin James St. of La. No. 1 in 4-9E of the Fairview field, Concordia parish, was gauged at 106 barrels.

The J. A. Harper Co.-C. G. Pardue, et al, No. 4 in 10-16-7E of the Big Creek field in Richland parish, was gauged at 99 barrels.

Six new locations were sited. They were:

Pan Am South Corp., A. B. Gillis No. 2 in 14-8-7E of Pool Lake field in Cathahoula parish.

McAlester Fuel Company-J. M. Murnhooland No. A-1-961 in 6-15-8E in Franklin parish.

The Placid Oil Co.-La Cent Oil & Gas Co.- Lisenby Unit No. 1 in 12-10-2E.

Justiss Mears Oil Co.-I. C. Turnley No. 2 in 26-9-2E in the Summerville field.

Placid Oil Co-St. of La. Catahoula Lake No. C-2 in 14-6-3E of the West Catahoula Lake field.

MARKETS

MARKETS AT A GLANCE

New York, March 3 — (AP) — Stocks—mixed; trading slow. Bonds—steady; charges slight. Cotton—(Market closed).

NEW YORK STOCKS

New York, March 3.—(AP)—Trading was a quiet affair today in the stock market and prices moved narrowly.

The range of either gains or losses came to around a dollar, but not many in the list extended to those limits. A considerable number of leaders traded unchanged from the previous close.

Total volume for the two-hour session was estimated at 600,000 shares, the lightest Saturday in four months. A week ago the total came to 680,000 shares.

(FINAL QUOTATIONS)

Al Reduction	28¾
Allied Chem	64⅞
Allied Mills	31⅛
Allied Strs	45½
Allis Chal	46⅝
Am Can	107½
Am Carl & F	34¾
Am & For PW	2⅜
Am Loco	23
Am Pw & Lt	21⅜
Am Rad St S	14⅝
Am Tel & Tel	158
Am Wat Wks	9¾
Anacon Cop	42⅜
Avco Mfg	8⅜
Balt & Ohio	22¾
Bendix Av	57
Best & Co	31¼
Beth Stl	55⅝
Boeing Airp	53⅛
Borden	50¾
Bucy Erie	23¼
Budd Co	17
Burr Add M	16¾
Calum & Hec	9⅞
Canad Pac	27⅛
Celanese	53
Celotex	18
Cen Aguir	19¾
Cer De Pas	38½
Ches & Ohio	34⅞
Chi Grt West	28⅜
Chi Grt W Pf	37
Chrysler	79⅛
Col Gas	13¾
Coml Solv	25⅝
Cc Copper M	8⅝
Con Can	21¾
Cont Mot	10⅛
Cont Oil	74½
Corn Prod	74¾
Curtis Wr	11¼
Curtis Wr A	26¼
Deere & Co	67⅞
Doug Airc	104
Dupont	90¼
Eastm Kod	45
El Auto Lite	48
Elec Boat	22⅝
End John	31½
Erie RR	23⅛
Firestone	92¾
Gen Elec	56
Gen Foods	46¼
Gen Motors	50⅛
Gillette	29¼
Goodrich	48
Goodyear	78¾
Greyhound	11¼
Gulf Mob & O	27⅝
Gulf Oil	91¼
Gulf Sta Ut	22¾
Hudson Mot	19⅛
Ill Cent	69⅛
Inspir Cop	23½
Int Harv	36½
Int Nick	36¾
Int Tel & Tel	17¾
Johns Man	54¼
Kennecott	75¼
Kroger Co	37¼
L O F Glass	33¼
Ligg & My	74
Lion Oil	43
Lockn Airc	38⅝
Loew's Inc	18¼
Long Bell A	42¼
Lorillard	24⅛
Masonite	32½
Math Chem	34⅞
Montg Ward	70⅛
Nash Kelv	21¾
Nat Bisc	35
Nat Can	7⅞
Nat Dairy Pd	46
Nat Distill	28¼
Nat Pw & Lt	21 9/16
Nat Sup	24¾
Nehi Corp	12½
New Port Ind	22½
N Y Central	22⅞
No Amer Co	18⅞
Nor Pac	36
Otis Elev	37½
Parkard M	5½
Pan Am W Airw	11
Param Pict	25
Penney (J C)	69¾
Pennsylvania Railroad	22¾
Pepsi-Cola	11¼
Phillips Petroleum	81¾
Press Steel Car	14½
Procter & Gamble	74¼
Pure Oil	50⅛
Radio Corporation	19⅛
Remington Rand	18
Reo Motors	21½
Republican Steel	45¾
Reynolds Tobacco B.	33⅞
Richfield Oil	53⅛
Schenley Industries	37⅝
Sears Roebuck	56⅞
Simmons Co.	34¼
Sinclair Oil	38
Socony Vacumn	28
South Pacific	68¼
Southern Railway	57¼
Sperry	33½
Standard Brands	24⅝
Standard Oil California	93
Standard Oil Indiana	63
Standard Oil N. J.	104½
Stone & Webster	24½
Studebaker	34⅞
Swift & Co.	36¼
Texas Company	90⅜
Texas Gulf Sulphur	96
Tide Water Association	33⅞
Timken Detroit Axle	25¼
Timken R. Bearing	46¼
Union Carbide	56⅞
Union Oil California	36¾
United Air Lines	27¼
United Air C.	37⅜
United Corporation	23⅝
United Fruit	72
United Cas. Corporation	21⅞
U. S. Steel	44⅜
Vanadium Corporation	34⅝
Warner Pictures	12⅜
West Union Telegraph	45¼
Western Air Brakes	34¼
Western Electric	36¼
Woolworth	45¼

Curbs

Cit Sv 6 90 ¼; El Bond & Sh 18 21 ⅞; Humble Oil ..; Le Tourneau .

SUBSCRIPTION RATES
(By Carrier)

	Daily-Sun. News-Star	Daily-Sun. Combination	Daily-Sun. World
Week	.30	.45	.30
1 Month	1.25	1.85	1.25
3 Months	3.75	5.50	3.75
6 Months	7.50	11.00	7.50
1 Year	15.00	22.00	15.00

SUBSCRIPTION RATES
(By Mail Northeast La.)

	Daily-Sun. News-Star	Daily-Sun. Combination	Daily-Sun. World
1 Month	1.15	1.65	1.15
3 Months	3.25	4.50	3.25
6 Months	6.50	9.00	6.50
1 Year	13.00	18.00	13.00

WANT AD RATES

Lines	3 Days Charge	3 Days Cash	7 Days Charge	7 Days Cash
2	1.28	1.08	2.56	2.16
3	1.92	1.62	3.84	3.24
4	2.56	2.16	5.12	4.32
5	3.20	2.70	6.40	5.40
6	3.84	3.24	7.68	6.48
7	4.48	3.78	8.96	7.56
8	5.12	4.32	10.24	8.64
9	5.76	4.86	11.52	9.72
10	6.40	5.40	12.80	10.80
11	7.04	5.94	14.08	11.88
12	7.68	6.48	15.36	12.96
13	8.32	7.02	16.64	14.04
14	8.96	7.56	17.92	15.12

Louisiana Offshore Wells Yield 15,000 Barrels Daily

More Than 5 Million Barrels Produced Since November 1947

Baton Rouge, La., March 3.—(AP)—Louisiana's offshore oil wells are producing about 15,000 barrels a day, the state department of conservation said today.

More than 5,000,000 barrels have poured into oil barges since the first well was completed in November, 1947, the department added.

The information is contained in a special report by James H. Tillery, Jr., department petroleum engineer.

In 1950, offshore oil production in Louisiana totaled 4,363,366 barrels, compared with the 1949 total of 1,064,265.

The entire state, according to final figures released February 20, produced 214,213,935 barrels last year.

The tillery report said the first offshore well in Louisiana waters was brought in in the ship shoal area by the Kerr-McGee Oil Co. The drilling of 176 wells since then has resulted in discovery of 25 oil and gas fields in the Gulf of Mexico.

But exploration work fell off last year, the conservation department said, and only three new fields were discovered. The decline followed the tidelands controversy with the federal government over paramount rights.

Thirteen offshore fields were discovered in 1949.

The U. S. supreme court on February 26, turned down Louisiana's request for reconsideration of the court's earlier decree that the state had no title or property interest in the Gulf offshore lands.

Gov. Earl Long on January 12, directed a state survey to determine what coastal areas Louisiana could claim under the supreme court decision .

In a letter to Public Works Director J. Lester White, the governor pointed out at the time "oil, gas and mineral development along the Louisiana coast is now at cated and expensive task of determining an exact boundary line along the irergular coast, until a practical standstill."

White says "it would be useless to start the tremendously complistate and federal officials reach some sort of agreement as to its general location."

He added this was a legal matter in the hands of the state attorney general's office.

Meanwhile, the tillery report listed ten companies operating off the Louisiana coast—California, Sunray, Pure Oil, Magnolia, Humble, Shell, Kerr-McGee, Superior, Phillips and Stanolind.

Listed by the conservation department as the general offshore oil.

Areas and last year's production by each, were:

Bay Marchand block 2—1,988,035 barrels.

Main Pass area block 69—1,341,979.

Grand Isle block 18—199,930.
South Pass block 24—186,891.
West Cameron block 45—114,196.
Ship Shoal area block 32—112,786.
Eugene Island block 126—98,755.
Eugene Island block 32—66,091.
Timbalier block 34—65,672.
Breton Sound block 32—46,822.
Grand Isle block 16—8,888.
South Timbalier block 52—5,744.
Shoal area block 72—591.

DAILY COTTON TABLE

PORT MOVEMENT	MIDLG	RECTS	EXPTS	SALES	STOCKS
New Orleans	....	5,114	2,830	....	521,843
Galveston	....	3,267	2,830	....	589,878
Houston	....	....	....	....	409,485
Savannah	....	....	....	....	51,371
Charelston	....	....	....	....	38,827
New York	....	....	....	....	9,092
Boston	....	....	....	....	34
Minor Ports	....	13,018	13,018	....	97,732
Total	....	21,399	15,848	....	1,718,762
For Week	....	21,399	15,848		
For Season	....	4,387,218	2,774,310		
INTERIOR MVMNT	MIDLG	RECTS	SHPMS	SALES	STOCKS
Memphis	....	5,408	9,575	....	517,788
Augusta	....	....	....	....	76,818
Little Rock	....	....	....	....	20,291
Total	....	5,408	9,575	....	614,897

SEWING MACHINES
WE RENT THEM
WE BUY, we sell, we repair. Hartman's 1200 Cypress, W. M. Ph. 3-1780. 3-6-A

DEAN'S DAY & NIGHT NURSERY
212 Clayton, W. M. Ph. 3-3087 2-6-P

Collins Home For Aged
PROFESSIONAL NURSING CARE
904 Jackson St. Phone 7981

BABY CARE ANYTIME
MRS. EUNICE BROWN
1109 N 3rd St W M Phone 7571

CHILD CARE anytime All ages $8 wk 607 N. 7th, W. M. Ph. 8028.

HAVE YOUR DOCTOR
Phone your prescriptions to Sampagnaro's Pharmacy. Free and Prompt Delivery Service 401 Catalpa St Dial 2-1441

TWIN CITY DAY & NIGHT NURSERY
For all ages. Meals, laundry & trans furnished. Near DeSiard. Ph. 3-2413.

NURSERY FOR YOUR children in my home All ages Transportation furnished Mrs B C Smith Ph 3-4377 T.F

GENE'S SPORTING GOODS
712 S. GRAND PH. 3-2834

COURTESY CAB
Flat rate of 50c from town, anywhere in city limits. 25c each additional passenger. Dial 2-0533—2-0534.

E. R. KIPER GAS CORP.
BUTANE SALES AND SERVICE
703 N. 5th St. Dial 2-4412

BIBLES - BOOKS - MOTTOS, ETC.
RELIGIOUS SUPPLY SHOP
318 Catalpa Dial 3-7440

Irene Simms Reid
NOTARY PUBLIC
News-Star—World Office
Phone 5161

IF YOU DRINK, that's your business. If you want to quit, that's our business Write us, Alcoholics Anonymous. P. O. Box 309, Monroe, La.

Bread and Pastries Baked Daily
McCARTHY'S BAKERY
701 Jackson Dial 2-2110

Live Stock Raisers
We remove dead stock FREE OF CHARGE in radius of 40 miles. We buy used fat meat trimmings and bones.
WEST MONROE RENDERING CO.
Ph. 2-2808 or 2-1987 Collect

2—Cards Of Thanks

WE WISH to express our appreciation for the many acts of kindness and expressions of sympathy and condolence extended by our friends and neighbors during the recent illness and death of our beloved mother, Mrs. Rosa C. Tamburo. All have our everlasting gratitude. —The Tamburo Family. 3-4-A

CARD OF THANKS
I WISH to take this means of thanking the many neighbors and friends of the Leon Barnett family for their kindness and consideration during the illness and passing of my daughter, Mrs. Barnett. I also thank Dr. and Mrs. Spencer and the kind nurses of the St. Francis Hospital for their help, and Brother Welch for his service and spiritual help. We appreciate, too, all the beautiful flowers sent by friends of the community around Sterlington.
Mrs. Rebecca Jeffress.

7—Personals

FREE
PLANS FOR an inexpensive outdoors barbecue pit you can build yourself. WRITE CENTURY BRICK, P. O. Box 416, Monroe, La.

MADAM J CAN HELP
You no matter what your problem may be. Why worry any longer, see the one who can help. 5200 DeSiard.

INCOME TAX SERVICE
Southwest Accounting Service
Ph. 3-5517 After 2:00 P.M.

ANNOUNCEMENTS

7—Personals

RUGS—CARPETS—all upholstery shampooed electrically & mothproofed Work done in YOUR home, no dampness, dry in 30 minutes. 9 x 12 rugs only $4.32 Chairs 75c up Heck-Elec Shampoo—7333

10—Strayed, Lost, Found

MASON ring with diamond setting found in vicinity of Bastrop. Owner identify initials in band and pay for ad. Loper Machine Works. Ph. 2-2624. 3-5-A

STRAYED LARGE red mare, white spot on side, neck and head. Joeseph Johnson, 2820 Jackson St. 3-14-P

REWARD — FOR return of General Electric handbook and metal file box, stolen from car. Notify Fred Brewer, P. O. Box 892, Shreveport. 3-4-A

AUTOMOTIVE

11—Automobile Agencies

CENTRAL AUTO SALES
Your Friendly Studebaker Dealer
General Repair-Body & Paint Shop
310 N. 3rd Phone 3-4461

YOUR WILLYS JEEP DEALER
WE BUY AND SELL USED CARS
LEE MOTOR SALES
2206 Louisville Ave. Dial 3-3341

GRIFFIN-LUTZ CO.
KAISER - FRAZER SALES & SERVICE
706 S. Grand Phone 2-1019

LENNON MOTOR CO.
YOUR BUICK DEALER
3rd at Washington Phone 3-3454

TWIN CITY MOTOR CO.
YOUR OLDSMOBILE-CADILLAC DEALER
N. 3rd & Breard Phone 2-3157

BOYCE NASH MOTORS
Your Nash Dealer
200 Hall St. Phone 2-2631

MILNER-FULLER
Your Dodge-Plymouth Dealer
Dodge Job-Rated Trucks
Specialized Service Mechanical body and paint, lubrication, Simonizing, electrical system, wrecker, General repairs.
212 Walnut St. Phone 3-3471

OLCOTT STONE MOTORS
Your Chrysler-Plymouth Dealer
211 N 2nd Phone 2-3188

JACKSON MOTORS, INC.
YOUR LINCOLN-MERCURY DEALER
1700 SOUTH GRAND DIAL 3-2294

McCAIN RICHARDS, INC.
YOUR FORD DEALER
1201 Louisville Ave Dial 2-2681

PACKARD SALES & SERVICE
HILL MOTOR CO
403 Washington Dial 3-4912

WILKINSON MOTOR CO.
Your Hudson Dealer
309 Washington St Phone 3-7761

12—Automobiles For Sale

TRADE WITH WHITE
Where The Price Is Always Right
New '51 Dodge
Coronet Sedan. Gyromatic transmission. White wall tires, other extras ... $2495
'50 Plymouth
Special Deluxe 4-door. Radio, heater, plastic seat covers, 12,000 actual miles ... $1645
1948 Plymouth
Special Deluxe 4-door. 42,000 actual miles. Heater, radio, seat covers, practically new tires, one owner ... $995
(2) '49 Pontiacs
Chieftan (8) Deluxe 4-door. All equipment ... $1595
WHITE MOTOR CO.
9th & Louisville Ph. 7237

Announcing The Opening
Bert Mahoney's Used Car Lot
2650 DeSiard St.
Opening Specials
1948 Ford (8) 4-door .. $895
1947 Ford (8) Tudor .. $845
1946 Ford (8) Tudor .. $795
1941 Studebaker Champion 2-door .. $225
1940 Ford (8) 4-door .. $265
1937 Ford (8) ½-ton pick-up .. $275
1940 Chevrolet 2-door .. $175
See Bert
He Buys . . . Sells . . . Trades
Bert Mahoney's
Used Car Lot
2650 DeSiard Phone 3-1864

FOR SALE
1951 FORD 4 DR.
LOTS OF EXTRAS
LIGHT BLUE
PHONE 3-7822

NOW WHO SELLS CHEAPER?
1948 PLYMOUTH Tudor Special Deluxe. Tudor. Extra clean Motor perfect. $330 down. Bal. 15 months. See Trader Kincaid at
GREENLEE MOTOR CO.
515 Walnut St. Ph. 2-2915

NOW WHO SELLS CHEAPER?
1947 DODGE ½ ton pick-up. Lo mileage. New tires. New truck guarantee. Will sell or trade. See Trader Kincaid at
GREENLEE MOTOR CO.
515 Walnut St. Ph. 2-2915

'46 FORD 2-dr. Super deluxe . . . $795.
'49 JEEPSTER with radio, heater and overdrive . . $995.
PLUNK'S USED CARS
Natch. and Cotton t. Ph. 3-4716

READY
To Serve You Through The Years Ahead
1949 OLDSMOBILE (88)
Club sedan. Original black finish, fully equipped ... $1995
1949 PONTIAC
Silver Streak (8) Club sedan. Beautiful green finish, fully equipped ... $1625
1949 CHEVROLET
Styleline Special 2-door Has everything on it, 19,000 actual one owner miles ... $1425
1948 PONTIAC
Silver Streak (8) Club Sedan. Two-tone blue and grey. Fully equipped ... $1245
1950 CHEVROLET
Styleline Deluxe with Power Glide. Good tread, all Deluxe accessories ... $1595
1941 BUICK
Super Club Coupe. Fully equipped, like new tires, Life Guard Tubes. An outstanding buy ... $565
Plenty Others To Choose From
Low G. M. A. C. Finance Rates
TWIN CITY Motor Co., Inc.
Your Oldsmobile-Cadillac Dealer
North 3rd & Breard Phone 2-3157

1946 Nash 4-Door
Good tires, good motor, body and interior nice and clean. This is no junker. Only
$235 Down, Balance Low G. M. A. C. Payments
LENNON MOTOR CO.
30 Years Your Buick Dealer
4th & Washington Phone 3-3464

CHEAPEST USED CAR in the world or anywhere else.
DUDLEY MOTORS
Louisville Ave at New Bridge Ph 3-5840

NEW & USED CARS & TRUCKS
LAMAR T. LOE CHEV. CO.
Tallulah, La. Phone 302 & 303

Highest Prices For Used Cars
DELTA MOTORS
N. 2nd & Louisville Dial 3-5424

AN ANSWER TO THE USED CAR BUYERS PRAYER
All Cars on our two big lots will be sold for 30 days without carrying charges or interest.
ALL CARS ARE AT CEILING PRICE AND BELOW
'49 Dodge Wayfarer 2 door. Equipped with heater. Local one owner car. $1295
'47 Pontiac Convertible Coupe. Radio and heater. Good mechanically and excellent appearance. Only $895
'46 Ford 4 door. Super Deluxe. Heater and spot light At wholesale price. $745
'46 Ford 2 door. Super Deluxe. An excellent buy at $795
'50 Mercury 4 door. With radio and heater. Beautiful maroon finish. $1875
'49 Studebaker 4 door Commander. Radio, heater and overdrive. Perfect Condition. $1375
'49 Buick Special Sedanette. Low mileage and fully equipped. $1375
'49 Chevrolet Styleline 2 door. Priced low for this sale. $1295
WEST USED CARS, INC.
N. 2nd & Washington
Ph. 3-6730

HIGH CLASS USED CARS
STRONG MOTOR CO.
8th & Louisville Ph. 6932

1948 PLYMOUTH, Special Deluxe, 4-door. Original owner. Perfect condition. Warren F. Taylor, 1223 Fairview, Ph. 7785. 4-7-A

1941 CHRYSLER, Winsor 2 door. Excellent shape. Ph. 3-8661. 311 Hudson Lane. 3-7-A

1949 CHEVROLET SUBURBAN carry all $1100. Only 19,000 miles, radio, heater. Motor & paint perfect, can be seen 621 Jackson, Ph. 7655. 3-4-A

1948 HUDSON. Pay $175 down and assume notes $55.98 per month. Phone 2-1053. 3-11-A

1946 FORD "8" fordor, Radio, heater, good tires. Motor perfect shape. $550.
HAPPYLAND MOTORS
2412 DeSiard St. Dial 3-5761

1948 DESOTO CUSTOM 4-DOOR
Car has less than 25,000 actual miles. Complete set new white wall tires. Car looks and performs like new. We know you will love this one. Has radio, heater, plastic seat covers.
$435 DOWN, BALANCE LOW G.M.A.C. PAYMENTS
LENNON MOTOR CO.
30 Years Your Buick Dealer
4th & Washington Phone 3-3464

1946 Dodge 2-Door
5 good white wall tires, motor in excellent condition. Drive your old car by and let us give you a good trade.
Only $285 Down, Balance Low G. M. A. C. Payments
LENNON MOTOR CO.
30 Years Your Buick Dealer
4th & Washington Phone 3-3464

1946 FORD CONVERTIBLE Fully equipped. Reasonable. Phone 8575. 3-6-P

1948 CHEVROLET Aero Sedan. Heater, radio, seat covers, brand new tires . $1095.
WHITE MOTOR O
9th & Louisville Ph 7237

1940 CHEVROLET Club Coupe. New tires, runs and looks good. $345.
WINDES-HATTEN, INC.
N. 2nd & Pine Phone 3-4436

1941 BUICK 5-PASSENGER COUPE
Two-tone finish, good tires, good brakes, good motor. Nice new seat covers. Only
$145 DOWN, BALANCE LOW G M A C PAYMENTS
LENNON MOTOR CO.
4th & Washington Phone 3-3464

LEAVING TOWN. Must sell '38 Studebaker. $300 Ph. 8341 or 3-1490. 3-5-P

NOW WHO SELLS CHEAPER?
1941 CHEVROLET Special Deluxe. 2-door. Fully equipped. The cleanest one in town. Will sell or trade. See Trader Kincaid at
GREENLEE MOTOR CO.
515 Walnut St. Ph. 2-2915

NOW WHO SELLS CHEAPER?
1949 MERCURY Tudor. Extra nice One owner. Low mileage, $1199. See Trader Kincaid at
GREENLEE MOTOR CO.
515 Walnut St. Ph. 2-2915

1949 Buick 5-Passenger Sedanette
Very low mileage, locally owned, beautiful blue finish. Has Factory Precision installed radio and heater. Priced $300 under ceiling price.
$585 DOWN, BALANCE LOW G.M.A.C. PAYMENTS
LENNON MOTOR CO.
30 Years Your Buick Dealer
4th & Washington Phone 3-3464

SOLD!
For Tomorrow Too . .
Our late model quality used cars will last for years to come.
1950 Studebaker
Commander Regal Deluxe 4-door. Automatic transmission, radio, heater, low mileage. NEW CAR GUARANTEE. Priced to sell.
1946 Pontiac 4-door
Radio, heater, good tires. Extra clean ... $995
1946 Ford ½-Ton
Pick-up. Well worth more .. $495
CENTRAL AUTO SALES
Used Car Lot
4th & Washington Phone 3-3612

TOO NEW TO BE CALLED USED CARS
1950
Chevrolet, Styleline, Deluxe. 4 door. Power Glide. 4000 actual miles. Heater, $98 seat covers.
1950
Chevrolet, Club Coupe. Radio, heater, plastic seat covers. Very low mileage.
1950
Chevrolet, Fleetline, Deluxe, 2 door. 9000 actual miles. Big Heater.
(2) 1949
Chevrolets. 4-door, deluxe. Two-tone. Real nice cars.
(2) 1948
Plymouths. 1 club coupe. One 4-door. Low mileage. New tires.
1949
Oldsmobile "88." Radio, heater. New General white wall tires and puncture proof tubes.
1947
Plymouth, club coupe. Radio, heater, nylon seat covers.
(2) 1941
Fords. Clean cars.
TRUCKS
1951
Ford, ½ ton, pick-up. Big heater. Brand new.
1951
Chevrolet, ½ ton, pick-up. Brand new.
1950
Chevrolet, pick-up. Low mileage.
1950
Chevrolet, 1 ton, pick-up with cattle body.
(2) 1949
Ford, pick-ups. Radio, heater, spotlight.
1948
Dodge, pick-up. Very clean.
Many More Bargains to Choose From
Montgomery Motors
See: Willys Montgomery
Leo Montgomery
or Jimmy McCullen
Corner Walnut & Breard Dial 2-4139

ANNOUNCEMENTS

Notice To My Friends and Customers,
OTTIS L. MURRAY
(Formerly With Scott Truck & Tractor)
Announces The Opening, March 5th of My
GARAGE AND BODY SHOP
601 Trenton, West Monroe Phone 2-2373
(At The Esso Station)
I Will Be Looking Forward To Serving You
In My New Location

OIL AND GAS NEWS

STATE REPORT

Baton Rouge, La., March 3.—(AP)—The Louisiana department of 187.conservation in its weekly report lists completion of 11 wells with combined initial daily production of 2,009.76 barrels of oil, abandonment of four tests and issuance of permits for 38 new wells.

Completions were:

Beauregard parish — Cowpen Creek Field, Fidelity Oil & Royalty Co., No. 1 Edgewood L&L Co., S18-6S-9W, 167 bbls. with 8-64" choke.

East Baton Rouge — Burtville, Shell Oil Co., No. 2 V. J. Gianelloni, S50-8S-1E, 250 bbls. with 9-64" choke.

Iberville — Bayou Blue, Stanolind Oil and Gas Co., No. 2 Grief Bros. Cooperage, S75-9S-10E, 123 bbls with 7-64" choke; Bayou Choctaw, Freeport Sulphur Co., No. 1 Wilberts Min. Corp. S52-9S-11E, 173.44 bbls. with 8-64" choke.

Lafourche — Golden Meadow, M. A. Smith, No. 1 John Smith, S12-19S-22E, 240 bbls. with 8-64" choke; Leeville, The Texas Co., No. 127 LL&E-Leeville, S34-21S-22E, three bbls. with open choke; Timbalier Bay, Gulf Refg. Co., No. 8 La. State "PP," S(Blank)-23-S-21E, 187.32 bbls. with 1/8" choke.

Plaquemines — Lake Washington, Humble Oil & Refg. Co., No. 33 Cockrell-Moran, S(Blank)-20S-26E, 119 bbls. with 10-64" choke; Pointe a la Hache, Richardson & Bass (La. acct.), No. 18-E Hum-Delacroix Unit 5, S33-16S-14E, 268 bbls. with 9-64" choke.

Terrebonne—Dog Lake, The Texas Co., No. 8 S-L 200 DL-Unit, S1-22S-15E, 281 bbls. (no choke listed).

West Baton Rouge — Bayou Choctaw, Temple Hargrove, No. 1 Morley Cypress Co., S28-8S-11E, 198 bbls. with 8-64" choke.

Abandonments were.

Plaquemines — Lake Washington, Humble Oil & Refg. Co., No. 34 Cockrell-Moran, S34-20S-26E, 2736' dry.

St. Charles — Bayou Couba, Gulf Refg. Co., No. 29 Delta Sec. Co., S13-15S-21E, 7704' plugged.

Terrebonne — Wildcat, Phillips Petr. Co., No. 1 Contin. Fur. S14-18S-14E, 13,104' dry; Sohio Petr. Co., No. A-1 S-L 1600, Section in Bay, 11,675' dry.

Permits were:

Bossier—Bellevue, Bayou State Oil Corp., No. 20 Buckelew, S16-19N-11W, to Nacatosh; No. 21 S16-19N-11W; No. 22 Buckelew, S16-19N-11W, to Nacatosh; wildcat, Veva L. Barton et al, No. 1 Bolinger & Co. fee, S6-22N-12W, to 3000' blossom.

Caddo—East Mooringsport, J. C. Tippett, No. 4 Gulf fee, S29-20N-15W, to 3800'; No. 5 Gulf Fee, S29-20N-15W, to 3800'; Pine Island, Mrs. Margorie Hilburn, No. 5 Goodwin, S33-21N-15W, to chalk.

Calcasieu — Lockport, Magnolia Petroleum Co., No. 13 Farquher, S9-10S-9W, to 9000'; Phoenix Lake, the Ohio Oil Co., No. 7 E. W. Brown, Jr., S20-11S-13W, to 8500'-Margulina.

Catahoula — Wildcat, Dorris Ballew-Gulmon & Johns, No. 1 F. D. Brown, S9-7N-6E, to 6000'.

Claiborne—Wildcat, Zach Brooks drilling Co. & Donald Goodwill, Jr., No. 1I. A. Brinker, S14-23N-4W, to 9800'-Smackover.

De Soto—Wildcat, Isbrandtsen Co. of Louisiana, Inc., et al, No. 1 Bruce W. Porter et al, S23-12N-13W, to 6800' Travis peak.

Lafourche—Bully Camp, Gulf Refg. Co.-Gulf Prod Div., No. 31 Delta Sec. Co., Inc., S36-18S-20E, to 9000'-Miocene; Valentine, Pan American Production Co., No. 1 Southn. Sugars, S65-17S-20E, to 14,000'.

La Salle—West Catahoula Lake, H. L. Hunt, No. 1 M. Hailey, S35-7N-3E, to approx. 5000'.

Lincoln — Unionville, Southwest Gas Producing Co., Inc., No. 1-D W. A. Colvin, S6-19N-2W, to Feazel Sand,

Iberia — Fausse Point, Falcon Seaboard Drilling Co., No. 2 Alice Bernard, S34-11S-8E, to 9200'; Weeks Island, Shell Oil Co., No. 9 Weeks Island-State unit A, S13-14S-6E, to 14,100'.

Franklin — Wildcat, McAlester Fuel Co., No. A-1 J. M. Munholland, S6-15N-8E, to paluxy.

Jefferson — Wildcat, the Texas Co., No. 1 Bernstein Bros., S4-17S-23E, to 12,500'.

Orleans Wildcat, the Texas Co., No. 1 SL- 1900-Lake Borgne, S-(blank)-11S-15E, to 10,000'.

Plaquemines—Cox Bay, Richardson and Bass, No. 14-H, S-L 1794-Cox Bay unit 2, S18-18S-16E, to 12,000'-miocene; Grande Ecaille, Freeport Sulphur Co., No. 1107 state of Louisiana, (no S-numbers) Lake Washington, Humble Oil and Refg. Co., No. 6 S-L 1465 Lake Washington (no S-numbers), to 11,000', Quarantine Bay area, the California Co., No. 1 Edwin A. Smith et al unit 1, S22-19S-17T, to 10,500'; Venice, Tide Water Associated Oil Co., No. 51 Buras Levee district, S34-21S-30E, to 12,000.

Rapides—Big Island, Arthur Silberman, No. 1 Beaubouef, S4-4N-3E, to Wilcox.

Red River—East Point (wildcat), Inland Oil Co., No. 1 Pierson, S19-14N-10W, to Paluxy.

St. Charles—Bayou Couba, Gulf Refg. Co.-Gulf Prod. Div., No. 46 Delta Sec. Co., Inc., S13-15S-21E, to 7300'-miocene.

St. Landry—Port Barre, etate of William G. Helis, No. 6 S. W. Futral, S20-6S-5E, to 9500'.

St. Martin—West Lake Verret, Shell Oil Co., No. 2 J. L. and S. state unit "D", S15-14S-12E, to 12,500'.

St. Mary—Eugene Island block 126, Magnolia Petroleum Co., No. D-3, S-L 692 (Eugene Island blk 120) to 14,000'.

Terrebonne—Dog Lake, the Texas Co., No. 13-1 S-L 200-Dog Lake unit, to 1630'; Gibsob, Union Producing Co., No. A-5, R. E. Kuntz, S35-17S-15E, to 10,500'; wildcat, Los Nietos Co., No. 1-1 S-L 1795 St. L. L. and E., S28-23S-16E, to 12,000'.

Vermilion—Tigre Lagoon, Union Oil Co. of Calif., No. 2-D, Eraste Thibodeaux, S42-13S-5E, to 10,500'; No. 3-D, Evie Thibodeaux S19-13S-5E, to 10,500'.

Webster — Dykesville, Claud B. Hamill, No. 1 A. O. Norton unit, S1-22N-9W, to 6000'-pettit.

Starzel Lashes At Censorship

Denver, March 3.—(AP)—Frank J. Starzel, general manager of the Associated Press, said today that censorship is threatening the public's right to free circulation of news.

Starzel, en route to New York headquarters after a visit to the coast, said in an interview:

"The censorship in Korea may be necessary for military reasons and I'm willing to go along with it on that basis. But I don't like it."

Starzel repudiated a statement attributed to Gen. Douglas MacArthur that representatives of the American Press themselves had asked for military censorship at a conference with army heads at the Pentagon last fall.

"I was at that meeting," Starzel said. "And only one of 18 men present spoke in favor of censorship.

Bridge whist was known in Constantinople now (Istanbul) and Greece about 1870—before introduction to western Europe.

Gauge Four New Oil Producers

Four new oil wells — one a 204-barrel producer—was brought in last week in Northwest Louisiana, the Conservation Department's weekly drilling report showed.

The producer gauged at 204 barrels is the Hunt Oil Co., et al, LaDelHrdLbrCo., et al, No. 35 in 30-5-5E in a wild cat field in Catahoula parish. Another well was brought in in the same field. It is the Hunt Oil Co., et al, LaDelHrd-Lbr Co., et al, No. 27 in 27-4-5E. It was gauged at 76 barrels.

The Carter Oil Co.-Orrin James St. of La. No. 1 in 4-9E of the Fairview field, Concordia parish, was gauged at 106 barrels.

The J. A. Harper Co.-C. G. Pardue, et al, No. 4 in 10-16-7E of the Big Creek field in Richland parish, was gauged at 99 barrels.

Six new locations were sited. They were :

Pan Am South Corp., A. B. Gillis No. 2 in 14-8-7E of Pool Lake field in Cathahoula parish.

McAlester Fuel Company-J. M. Murnhooland No. A-1-961 in 6-15-8E in Franklin parish.

The Placid Oil Co.-La Cent Oil & Gas Co.- Lisenby Unit No. 1 in 12-10-2E.

Justiss Mears Oil Co.-I. C. Turnley No. 2 in 26-9-2E in the Summerville field.

Placid Oil Co.-St. of La. Catahoula Lake No. C-2 in 14-6-3Eof the West Catahoula Lake field.

Louisiana Offshore Wells Yield 15,000 Barrels Daily

More Than 5 Million Barrels Produced Since November 1947

Baton Rouge, La., March 3.—(AP)—Louisiana's offshore oil wells are producing about 15,000 barrels a day, the state department of conservation said today.

More than 5,000,000 barrels have poured into oil barges since the first well was completed in November, 1947, the department added.

The information is contained in a special report by James H. Tillery, Jr., department petroleum engineer.

In 1950, offshore oil production in Louisiana totaled 4,363,366 barrels, compared with the 1949 total of 1,064,265.

The entire state, according to final figures released February 20, produced 214,213,935 barrels last year.

The tillery report said the first offshore well in Louisiana waters was brought in in the ship shoal area by the Kerr-McGee Oil Co. The drilling of 176 wells since then has resulted in discovery of 25 oil and gas fields in the Gulf of Mexico.

But exploration work fell off last year, the conservation department said, and only three new fields were discovered. The decline followed the tidelands controversy with the federal government over paramount rights.

Thirteen offshore fields were discovered in 1949.

The U. S. supreme court on February 26, turned down Louisiana's request for reconsideration of the court's earlier decree that the state had no title or property interest in the Gulf offshore lands.

Gov. Earl Long on January 12, directed a state survey to determine what coastal areas Louisiana could claim under the supreme court decision .

In a letter to Public Works Director J. Lester White, the governor pointed out at the time "oil, gas and mineral development along the Louisiana coast is now at cated and expensive task of determining an exact boundary line along the irergular coast, until a practical standstill."

White says "it would be useless to start the tremendously complistate and federal officials reach some sort of agreement as to its general location."

He added this was a legal matter in the hands of the state attorney general's office.

Meanwhile, the tillery report listed ten companies operating off the Louisiana coast—California, Sunray, Pure Oil, Magnolia, Humble, Shell, Kerr-McGee, Superior, Phillips and Stanolind.

Listed by the conservation department as the general offshore oil.

Areas and last year's production by each, were:

Bay Marchand block 2—1,988,035 barrels.

Main Pass area block 69—1,341,979.

Grand Isle block 18—199,930.
South Pass block 24—186,891.
West Cameron block 45—114,196.
Ship Shoal area block 32—112,786.
Eugene Island block 126—98,755.
Eugene Island block 32—66,091.
Timbalier block 34—65,672.
Breton Sound block 32—46,822.
Grand Isle block 16—8,888.
South Timbalier block 52—5,744.
Shoal area block 72—591.

DAILY COTTON TABLE

PORT MOVEMENT	MIDLG	RECTS	EXPTS	SALES	STOCKS
New Orleans	....	5,114	2,830	....	521,843
Galveston	....	3,267	2,830	....	589,878
Houston	....	....	....	....	409,485
Savannah	....	....	....	....	51,871
Charelston	....	....	....	....	38,827
New York	....	....	....	....	9,092
Boston	....			....	34
Minor Ports	....	13,018	13,018	....	97,732
Total	....	21,399	15,848	....	1,718,762
For Week	....	21,399	15,848		
For Season	....	4,387,218	2,774,310		
INTERIOR MVMNT	MIDLG	RECTS	SHPMS	SALES	STOCKS
Memphis	....	5,408	9,575	....	517,788
Augusta	....	....	....	....	76,818
Little Rock	....	....	....	....	20,291
Total	....	5,408	9,575	....	614,897

MARKETS

MARKETS AT A GLANCE

New York, March 3 — (AP) — Stocks—mixed; trading slow. Bonds—steady; charges slight. Cotton—(Market closed).

NEW YORK STOCKS

New York, March 3.—(AP)—Trading was a quiet affair today in the stock market and prices moved narrowly.

The range of either gains or losses came to around a dollar, but not many in the list extended to those limits. A considerable number of leaders traded unchanged from the previous close.

Total volume for the two-hour session was estimated at 600,000 shares, the lightest Saturday in four months. A week ago the total came to 680,000 shares.

(FINAL QUOTATIONS)

Al Reduction	28 3/4
Allied Chem	64 7/8
Allied Mills	31 1/8
Allied Strs	45 1/2
Allis Chal	46 5/8
Am Can	107 1/2
Am Car & F	34 3/4
Am & For PW	2 3/8
Am Loco	23
Am Pw & Lt	21 3/8
Am Rad St S	14 3/8
Am Tel & Tel	158
Am Wat Wks	9 3/4
Anacon Cop	42 3/8
Avco Mfg	8 3/8
Balt & Ohio	22 3/4
Bendix Av	57
Best & Co	31 1/4
Beth Stl	55 5/8
Boeing Airp	53 1/8
Borden	50 3/4
Bucy Erie	23 1/4
Budd Co	17
Burr Add M	16 3/4
Calum & Hec	9 7/8
Canad Pac	27 1/8
Celanese	53
Celotex	18
Cen Aguir	19 3/4
Cer De Pas	38 1/2
Ches & Ohio	34 7/8
Chi Grt West	28 3/8
Chi Grt W Pf	37
Chrysler	79 1/8
Col Gas	13 3/4
Coml Solv	25 5/8
Cc Copper M	8 5/8
Con Can	21 3/4
Cont Mot	10 1/8
Cont Oil	74 1/2
Corn Prod	74 3/4
Curtis Wr	11 1/4
Curtis Wr A	26 1/4
Deere & Co	67 5/8
Doug Airc	104
Dupont	90 1/4
Eastm Kod	45
El Auto Lite	48
Elec Boat	22 5/8
End John	31 1/2
Erie RR	23 1/8
Firestone	92 3/4
Gen Elec	56
Gen Foods	46 1/4
Gen Motors	50 1/8
Gillette	29 1/4
Goodrich	48
Goodyear	78 3/4
Greyhound	11 1/4
Gulf Mob & O	27 5/8
Gulf Oil	91 1/4
Gulf Sta Ut	22 3/4
Hudson Mot	19 1/8
Ill Cent	69 1/8
Inspir Cop	23 1/2
Int Harv	36 1/2
Int Nick	36 3/4
Int Tel & Tel	17 3/4
Johns Man	54 3/4
Kennecott	75 1/4
Kroger Co	37 1/4
L O F Glass	33 1/4
Ligg & My	74
Lion Oil	43
Lockn Airc	38 5/8
Loew's Inc	18 1/4
Long Bell A	42 1/4
Lorillard	24 1/8
Masonite	32 1/2
Math Chem	34 7/8
Montg Ward	70 1/8
Nash Kelv	21 3/4
Nat Bisc	35
Nat Can	7 7/8
Nat Dairy Pd	46
Nat Distill	28 1/4
Nat Pw & Lt	21 9/16
Nat Sup	24 3/4
Neni Corp	12 1/2
New Port Ind	22 1/2
N Y Central	22 7/8
No Amer Co	18 7/8
Nor Pac	36
Otis Elev	37 1/2
Parkard M	5 1/2
Pan Am W Airw	11
Param Pict	25
Penney (J C)	69 3/4
Pennsylvania Railroad	22 3/4
Pepsi-Cola	11 1/4
Philips Petroleum	81 3/4
Press Steel Car	14 1/2
Procter & Gamble	74 1/4
Pure Oil	50 1/8
Radio Corporation	19 1/8
Remington Rand	18
Reo Motors	21 1/2
Republican Steel	45 3/4
Reynolds Tobacco B.	33 7/8
Richfield Oil	53 1/8
Schenley Industries	37 5/8
Sears Roebuck	56 7/8
Simmons Co.	34 1/4
Sinclair Oil	38
Socony Vacumn	28
South Pacific	68 1/4
Southern Railway	57 1/4
Sperry	33 1/2
Standard Brands	24 5/8
Standard Oil California	93
Standard Oil Indiana	63
Standard Oil N. J.	104 1/2
Stone & Webster	24 1/2
Studebaker	34 7/8
Swift & Co.	36 1/4
Texas Company	90 3/8
Texas Gulf Sulphur	96
Tide Water Association	33 7/8
Timken Detroit Axle	25 1/4
Timken R. Bearing	46 1/4
Union Carbide	56 7/8
Union Oil California	36 3/4
United Air Lines	27 1/4
United Air C.	37 3/8
United Corporation	23 5/8
United Fruit	72
United Cas. Corporation	21 7/8
U. S. Steel	44 3/8
Vanadium Corporation	34 5/8
Warner Pictures	12 3/8
West Union Telegraph	45 1/4
Western Air Brakes	34 1/4
Western Electric	36 1/4
Woolworth	45 1/4

Curbs

Cit Sv 6 90 1/4; El Bond & Sh 18 21 7/8; Humble Oil ..; Le Tourneau .

SUBSCRIPTION RATES (By Carrier)

	Daily-Sun. News-Star	Daily-Sun. Combination	Daily-Sun. World
Week	.30	.45	.30
1 Month	1.25	1.85	1.25
3 Months	3.75	5.50	3.75
6 Months	7.50	11.00	7.50
1 Year	15.00	22.00	15.00

SUBSCRIPTION RATES (By Mail Northeast La.)

	Daily-Sun. News-Star	Daily-Sun. Combination	Daily-Sun. World
1 Month	1.15	1.65	1.15
3 Months	3.25	4.50	3.25
6 Months	6.50	9.00	6.50
1 Year	13.00	18.00	13.00

WANT AD RATES

Lines	3 Days Charge	3 Days Cash	7 Days Charge	7 Days Cash
2	1.28	1.08	2.56	2.16
3	1.92	1.62	3.84	3.24
4	2.56	2.16	5.12	4.32
5	3.20	2.70	6.40	5.40
6	3.84	3.24	7.68	6.48
7	4.48	3.78	8.96	7.56
8	5.12	4.32	10.24	8.64
9	5.76	4.86	11.52	9.72
10	6.40	5.40	12.80	10.80
11	7.04	5.94	14.08	11.88
12	7.68	6.48	15.36	12.96
13	8.32	7.02	16.64	14.04
14	8.96	7.56	17.92	15.12

SEWING MACHINES
WE RENT THEM
WE BUY, we sell, we repair. Hartman's 1200 Cypress, W. M. Ph. 3-1780. 3-6-A

DEAN'S DAY & NIGHT NURSERY
212 Clayton, W. M. Ph. 3-3087 2-6-P

Collins Home For Aged
PROFESSIONAL NURSING CARE
904 Jackson St. Phone 7981

BABY CARE ANYTIME
MRS. EUNICE BROWN
1109 N 3rd St W M Phone 7571

CHILD CARE anytime All ages $8 wk 607 N. 7th, W. M. Ph. 8028.

HAVE YOUR DOCTOR
Phone your prescriptions to Sampagnaro's Pharmacy Free and Prompt Delivery Service 401 Catalpa St Dial 2-1441

TWIN CITY DAY & NIGHT NURSERY
For all ages Meals, laundry & trans furnished. Near DeSiard Ph. 3-2413

NURSERY FOR YOUR children in my home All ages Transportation furnished Mrs B C Smith Ph 3-4377 T.F

GENE'S SPORTING GOODS
712 S. GRAND PH. 3-2834

COURTESY CAB
Flat rate of 50c from town, anywhere in city limits. 25c each additional passenger. Dial 2-0533—2-0534.

E. R. KIPER GAS CORP.
BUTANE SALES AND SERVICE
703 N. 5th St. Dial 2-4412

BIBLES - BOOKS - MOTTOS, ETC.
RELIGIOUS SUPPLY SHOP
318 Catalpa Dial 3-7440

Irene Simms Reid
NOTARY PUBLIC
News-Star—World Office
Phone 5161

IF YOU DRINK, that's your business. If you want to quit, that's our business Write us, Alcoholics Anonymous, P. O. Box 309, Monroe, La.

Bread and Pastries Baked Daily
McCARTHY'S BAKERY
101 Jackson Dial 2-2116

Live Stock Raisers
We remove dead stock FREE OF CHARGE in radius of 40 miles. We buy used fat meat trimmings and bones.
WEST MONROE RENDERING CO.
Ph. 2-2808 or 2-1987 Collect

2—Cards Of Thanks

WE WISH to express our appreciation for the many acts of kindness and expressions of sympathy and condolence extended by our friends and neighbors during the recent illness and death of our beloved mother, Mrs. Rosa C. Tamburo. All have our everlasting gratitude. —The Tamburo Family. 3-4-A

CARD OF THANKS

I WISH to take this means of thanking the many neighbors and friends of the Leon Barnett family for their kindness and consideration during the illness and passing of my daughter, Mrs. Barnett. I also thank Dr. and Mrs. Spencer and the kind nurses of the St. Francis Hospital for their help, and Brother Welch for his service and spiritual help. We appreciate, too, all the beautiful flowers sent by friends of the community around Sterlington.
Mrs. Rebecca Jeffress.

7—Personals

FREE
PLANS FOR an inexpensive outdoors barbecue pit you can build yourself. WRITE CENTURY BRICK, P. O. Box 416, Monroe, La.

MADAM J CAN HELP
You no matter what your problem may be. Why worry any longer, see the one who can help. 5200 DeSiard.

INCOME TAX SERVICE
Southwest Accounting Service
Ph. 3-5517 After 2:00 P.M.

ANNOUNCEMENTS

7—Personals

RUGS—CARPETS—all upholstery shampooed electrically & mothproofed Work done in YOUR home, no dampness, dry in 30 minutes. 9 x 12 rugs only $4.32 Chairs 75c up Heck-Elec Shampoo—7333

10—Strayed, Lost, Found

MASON ring with diamond setting found in vicinity of Bastrop. Owner identify initials in band and pay for ad. Loper Machine Works. Ph. 2-2624. 3-5-A

STRAYED LARGE red mare, white spot on side, neck and head. Joeseph Johnson, 2820 Jackson St. 3-14-P

REWARD — FOR return of General Electric handbook and metal file box, stolen from car. Notify Fred Brewer, P. O. Box 892, Shreveport. 3-4-A

AUTOMOTIVE

11—Automobile Agencies

CENTRAL AUTO SALES
Your Friendly Studebaker Dealer
General Repair-Body & Paint Shop
310 N. 3rd Phone 3-4461

YOUR WILLYS JEEP DEALER
WE BUY AND SELL USED CARS
LEE MOTOR SALES
2206 Louisville Ave. Dial 3-3341

GRIFFIN-LUTZ CO.
KAISER - FRAZER SALES & SERVICE
706 S. Grand Phone 2-1019

LENNON MOTOR CO.
YOUR BUICK DEALER
3rd at Washington Phone 3-3454

TWIN CITY MOTOR CO.
YOUR OLDSMOBILE-CADILLAC DEALER
N. 3rd & Breard Phone 2-3157

BOYCE NASH MOTORS
Your Nash Dealer
200 Hall St. Phone 2-2631

MILNER-FULLER
Your Dodge-Plymouth Dealer
Dodge Job-Rated Trucks
Specialized Service Mechanical body and paint, lubrication, Simonizing, electrical system, wrecker, General repairs.
212 Walnut St. Phone 3-3471

OLCOTT STONE MOTORS
Your Chrysler-Plymouth Dealer
211 N 2nd Phone 2-3188

JACKSON MOTORS, INC.
YOUR LINCOLN-MERCURY DEALER
1700 SOUTH GRAND DIAL 3-2294

McCAIN RICHARDS, INC.
YOUR FORD DEALER
1201 Louisville Ave Dial 2-2681

PACKARD SALES & SERVICE
HILL MOTOR CO
403 Washington Dial 3-4912

WILKINSON MOTOR CO.
Your Hudson Dealer
309 Washington St Phone 3-7761

12—Automobiles For Sale

TRADE WITH WHITE
Where The Price Is Always Right
New '51 Dodge
Coronet Sedan, Gyromatic transmission. White wall tires, other extras $2495
'50 Plymouth
Special Deluxe 4-door. Radio, heater, plastic seat covers, 12,000 actual miles $1645
1948 Plymouth
Special Deluxe 4-door, 42,000 actual miles. Heater, radio, seat covers, practically new tires, one owner $995
(2) '49 Pontiacs
Chiefton (8) Deluxe 4-door. All equipment $1595
WHITE MOTOR CO.
9th & Louisville Ph. 7237

Announcing The Opening
Bert Mahoney's Used Car Lot
2650 DeSiard St.
Opening Specials
1948 Ford (8) 4-door $895
1947 Ford (8) Tudor $845
1946 Ford (8) Tudor $795
1941 Studebaker Champion 2-door $225
1940 Ford (8) 4-door $265
1937 Ford (8) 1/2-ton pick-up $225
1940 Chevrolet 2-door $175
See Bert
He Buys . . . Sells . . . Trades
Bert Mahoney's
Used Car Lot
2650 DeSiard Phone 3-1864

ANNOUNCEMENTS

Notice To My Friends and Customers
OTTIS L. MURRAY
(Formerly With Scott Truck & Tractor)
Announces The Opening, March 5th of My
GARAGE AND BODY SHOP
601 Trenton, West Monroe Phone 2-2373
(At The Esso Station)
I Will Be Looking Forward To Serving You In My New Location

AUTOMOTIVE

12—Automobiles For Sale

FOR SALE
1951 FORD 4 DR.
LOTS OF EXTRAS
LIGHT BLUE
PHONE 3-7822

NOW WHO SELLS CHEAPER?
1948 PLYMOUTH Tudor Special Deluxe. Tudor. Extra clean Motor perfect. $330 down. Bal. 15 months. See Trader Kincaid at
GREENLEE MOTOR CO.
515 Walnut St. Ph. 2-2915

NOW WHO SELLS CHEAPER?
1947 DODGE 1/2 ton pick-up. Lo mileage. New tires. New truck guarantee. Will sell or trade. See Trader Kincaid at
GREENLEE MOTOR CO.
515 Walnut St. Ph. 2-2915

'46 FORD 2-dr. Super deluxe . . . $795.
'49 JEEPSTER with radio, heater and overdrive . . $995
PLUNK'S USED CARS
Natch. and Cotton t. Ph. 3-4716

READY
To Serve You Through The Years Ahead
1949 OLDSMOBILE (88)
Club sedan. Original black finish, fully equipped $1995
1949 PONTIAC
Silver Streak (8) Club sedan. Beautiful green finish, fully equipped $1625
1949 CHEVROLET
Styleline Special 2-door Has everything on it. 19,000 actual one owner miles $1425
1948 PONTIAC
Silver Streak (8) Club Sedan. Two-tone blue and grey. Fully equipped $1245
1950 CHEVROLET
Styleline Deluxe with Power Glide. Good tread, all Deluxe accessories $1595
1941 BUICK
Super Club Coupe. Fully equipped, like new tires, Life Guard Tubes. An outstanding buy $565
Plenty Others To Choose From
Low G. M. A. C. Finance Rates
TWIN CITY Motor Co., Inc.
Your Oldsmobile-Cadillac Dealer
North 3rd & Breard Phone 2-3157

1946 Nash 4-Door
Good tires, good motor, body and interior nice and clean. This is no junker. Only
$235 Down, Balance Low G. M. A. C. Payments
LENNON MOTOR CO.
30 Years Your Buick Dealer
4th & Washington Phone 3-3464

CHEAPEST USED CAR in the world or anywhere else.
DUDLEY MOTORS
Louisville Ave at New Bridge Ph 3-5840

NEW & USED CARS & TRUCKS
LAMAR T. LOE CHEV. CO.
Tallulah, La. Phone 302 & 303

Highest Prices For Used Cars
DELTA MOTORS
N. 2nd & Louisville Dial 3-5424

AN ANSWER TO THE USED CAR BUYERS PRAYER
All Cars on our two big lots will be sold for 30 days without carrying charges or interest.
ALL CARS ARE AT CEILING PRICE AND BELOW
'49 Dodge Wayfarer 2 door. Equipped with heater. Local one owner car. $1295
'47 Pontiac Convertible Coupe. Radio and heater. Good mechanically and excellent appearance. Only $895
'46 Ford 4 door. Super Deluxe. Heater and spot light. At wholesale price. $745
'46 Ford 2 door. Super Deluxe. An excellent buy at $795
'50 Mercury 4 door. With radio and heater. Beautiful maroon finish. $1875
'49 Studebaker 4 door Commander. Radio, heater and overdrive. Perfect Condition. $1375
'49 Buick Special Sedanette Low mileage and fully equipped. $1375
'49 Chevrolet Styleline 2 door. Priced low for this sale. $1295
WEST USED CARS, INC.
N. 2nd & Washington
Ph. 3-6730

TOO NEW TO BE CALLED USED CARS
1950
Chevrolet, Styleline, Deluxe, 4 door, Power Glide. 4000 actual miles. Heater, $98 seat covers.
1950
Chevrolet, Club Coupe. Radio, heater, plastic seat covers. Very low mileage.
1950
Chevrolet, Fleetline, Deluxe, 2 door. 9000 actual miles. Big Heater.
(2) 1949
Chevrolets, 4-door, deluxe. Two-tone. Real nice cars.
(2) 1948
Plymouths, 1 club coupe. One 4-door. Special deluxe. All equipment. Priced to sell.
1949
Oldsmobile "88." Radio, heater. New General white wall tires and puncture proof tubes.
1947
Plymouth, club coupe. Radio, heater, nylon seat covers.
(2) 1941
Fords. Clean cars.
TRUCKS
1951
Ford, 1/2 ton, pick-up. Big heater. Brand new.
1951
Chevrolet, 1/2 ton, pick-up. Brand new.
1950
Chevrolet, 1/2 ton, pick-up. Low mileage.
1950
Chevrolet, 1 ton, pick-up with cattle body.
(2) 1949
Ford, pick-ups. Radio, heater, spotlight.
1948
Dodge, pick-up. Very clean.
Many More Bargains to Choose From
Montgomery Motors
See: Willys Montgomery
Leo Montgomery
or Jimmy McCullen
Corner Walnut & Breard Dial 2-4139

HIGH CLASS USED CARS
STRONG MOTOR CO.
8th & Louisville Ph. 6932

1948 PLYMOUTH, Special Deluxe, 4-door. Original owner. Perfect condition. Warren F. Taylor, 1223 Fairview, Ph. 7785. 4-7-A

1941 CHRYSLER, Winsor, 2 door. Excellent shape. Ph. 3-8661. 311 Hudson Lane. 3-7-A

1949 CHEVROLET SUBURBAN carry all $1100. Only 19,000 miles, radio, heater. Motor & paint perfect, can be seen 621 Jackson, Ph. 7655. 3-4-A

1948 HUDSON, Pay $175 down and assume notes $55.98 per month. Phone 2-1053. 3-11-A

1946 FORD "8" fordor, Radio, heater, good tires. Motor perfect shape. $550.
HAPPYLAND MOTORS
2412 DeSiard St. Dial 3-5761

1948 DESOTO CUSTOM 4-DOOR
Car has less than 25,000 actual miles. Complete set new white wall tires. Car looks and performs like new. We know you will love this one. Has radio, heater, plastic seat covers.
$435 DOWN, BALANCE LOW G.M.A.C. PAYMENTS
LENNON MOTOR CO.
30 Years Your Buick Dealer
4th & Washington Phone 3-3464

1946 Dodge 2-Door
5 good white wall tires, motor in excellent condition. Drive your old car by and let us give you a good trade.
Only $285 Down, Balance Low G. M. A. C. Payments
LENNON MOTOR CO.
30 Years Your Buick Dealer
4th & Washington Phone 3-3464

1946 FORD CONVERTIBLE Fully equipped. Reasonable. Phone 8575. 3-6-P

1948 CHEVROLET Aero Sedan. Heater, radio, seat covers, brand new tires . . . $1095.
WHITE MOTOR O.
9th & Louisville Ph. 7237

1940 CHEVROLET Club Coupe. New tires, runs and looks good. $345.
WINDES-HATTEN, INC.
N. 2nd & Pine Phone 2-4430

1941 BUICK 5-PASSENGER COUPE
Two-tone finish, good tires, good brakes, good motor. Nice new seat covers. Only
$145 DOWN, BALANCE LOW G.M.A.C. PAYMENTS
LENNON MOTOR CO.
4th & Washington Phone 3-3464

LEAVING TOWN. Must sell '39 Studebaker. $300 Ph. 8341 or 3-1490. 3-5-P

NOW WHO SELLS CHEAPER?
1941 CHEVROLET Special Deluxe, 2-door. Fully equipped. The cleanest one in town. Will sell or trade. See Trader Kincaid at
GREENLEE MOTOR CO.
515 Walnut St. Ph. 2-2915

NOW WHO SELLS CHEAPER?
1949 MERCURY Tudor. Extra nice. One owner. Low mileage. $1199. See Trader Kincaid at
GREENLEE MOTOR CO
515 Walnut St. Ph. 2-2915

1949 Buick 5-Passenger Sedanette
Very low mileage, locally owned, beautiful blue finish. Has Factory Precision installed radio and heater. Priced $300 under ceiling price.
$585 DOWN, BALANCE LOW G.M.A.C. PAYMENTS
LENNON MOTOR CO.
30 Years Your Buick Dealer
4th & Washington Phone 3-3464

SOLD!
For Tomorrow Too . .
Our late model quality used cars will last for years to come.
1950 Studebaker
Commander Regal Deluxe 4-door. Automatic transmission, radio, heater, low mileage. NEW CAR GUARANTEE. Priced to sell.
1946 Pontiac 4-door
Fully equipped. Extra clean $995
1946 Ford 1/2-Ton
Pick-up. Well worth more $495
CENTRAL AUTO SALES
Used Car Lot
4th & Washington Phone 3-3612

AUTOMOTIVE

12—Automobiles For Sale

NOW WHO SELLS CHEAPER?
1938 CHEVROLET Pick-up. Strictly tops and a one owner. Drive this one and you'll agree.
GREENLEE MOTOR CO.
515 Walnut St. Ph. 2-2915

NOW WHO SELLS CHEAPER?
1948 FORD SUPER Deluxe Tudor. Gleaming black finish. Radio, heater. One of the nicest experienced car in the South. Low mileage and one owner.
GREENLEE MOTOR CO.
515 Walnut St. Ph. 2-2915

NOW WHO SELLS CHEAPER?
1949 CHEVROLET Tudor. Extra nice. One owner. $435 down.
GREENLEE MOTOR CO.
515 Walnut St. Ph. 2-2915

NOW WHO SELLS CHEAPER?
1946 PONTIAC Sedanette. Black. Fully equipped. Drives like a dream. One owner. 2,400 actual miles. $940. See Trader Kincaid at
GREENLEE MOTOR CO.
515 Walnut St. Ph. 2-2915

YOUR BONUS

When You Buy Your Car From

SCOGIN

★ Top Quality
★ Right Price
★ Selection

1950 Ford
Custom 4-door. Radio, heater, overdrive, white wall tires. One owner, low mileage.
$1595

1949 Nash
(600) Super 2-door. Overdrive, heater, new white wall tires, original black finish.
$1145

1949 Oldsmobile
(88) Coupe sedan. Radio, heater, new seat covers, perfect tires.
$1595

1948 Plymouth
4-door. Heater, good tires, nice clean car.
$995

1948 Chevrolet
2-door. Heater, good tires, perfect mechanically.
$1045

1948 Ford
Super Deluxe (8) Club Coupe. Radio, heater, new white wall tires, one owner, low mileage.
$1095

1948 Oldsmobile
(78) 4-door. Radio, heater, hydramatic drive, new tires, perfect mechanically.
$1095

1947 Plymouth
Special Deluxe 4-door. Big heater, good tires. One owner, extra clean.
$895

1947 DeSoto
Custom 4-door. Radio, heater, one owner, city driven.
$995

1946 Ford
(8) Club Coupe. Radio, heater, one owner, good condition.
$795

PICK-UPS

1950 Dodge
¾-Ton. Deluxe cab. LIKE NEW, GUARANTEED. Low mileage.
$1095

1950 Chevrolet
½-Ton. 5,200 actual miles. Perfect mechanically, GUARANTEED.
$1195

1949 Chevrolet
¾-Ton. Deluxe Cab, GUARANTEED.
$895

1940 International
½-Ton. Good tires, good motor.
$195

Bargain Row!
1941 Dodge 4-door $125
1939 Chevrolet 2-door, good tires $195
(2) 1940 Chevrolets

SPECIAL!
1941 Chevrolet Convertible
Cleanest In Monroe. New top, radio, heater, white wall tires, motor perfect.
$595

Plenty More To Choose From
We Trade . . . Easy Terms

SCOGIN MOTOR CO.
204 Washington Phone 3-1334

WASHING AND LUBRICATION
CENTRAL TOWER SERVICE
Louisville & Sterlington Rd. Ph. 8088
"We doze but never close"

1949 FORD, Club Coupe. Nice. $995.
1946 PONTIAC. Runs and looks good. $695
1940 FORD. Reconditioned motor. $250.
1941 PLYMOUTH. Good body. $45.
ANDERSON MOTORS
1316 DeSiard Dial 3-6412

NOW WHO SELLS CHEAPER?
1949 CHEVROLET club coupe. Radio, heater and seat covers. $399 down.
GREENLEE MOTOR CO.
515 Walnut St. Ph. 2-2915.

NOW WHO SELLS CHEAPER?
1948 CHEVROLET Fleetline Aero. One owner Extra nice. $1169. See Trader Kincaid at.
GREENLEE MOTOR CO.
515 Walnut St. Ph. 2-2915

NOW WHO SELLS CHEAPER?
1939 PONTIAC Tudor. Black. Clean. Drives and runs good. New tires. $278. See Trader Kincaid at
GREENLEE MOTOR CO.
515 Walnut St. Ph. 2-2915

NOW WHO SELLS CHEAPER?
1949 PLYMOUTH Delux Club Coupe. Black. Don't miss this bargain. $1185. See Trader Kincaid at
GREENLEE MOTOR CO.
515 Walnut St. Ph. 2-2915

NOW WHO SELLS CHEAPER?
1949 PLYMOUTH Special Deluxe. 4-door. Low mileage. Looks and drives like new. $1265. See Trader Kincaid at
GREENLEE MOTOR CO.
515 Walnut St. Ph. 2-2915

1947 CHEVROLET STYLEMASTER business coupe. Heater, seat covers, good tires, perfect mechanically. $795.
SCOGIN MOTOR CO.
204 Washington Phone 3-1334

SERVICE TIP OF THE WEEK

You Hydramatic Owners Need Our Factory Recommended

HYDRAMATIC SERVICE

For peak transmission performance. We will change hydramatic oil, adjust hydramatic bands and linkage, give a thorough all over check. Only Factory Trained Men should do this important job.

YOUR OLDSMOBILE-CADILLAC DEALER CAN DO IT BEST

TWIN CITY MOTOR CO.
Your Oldsmobile-Cadillac Dealer
N. 3rd & Breard Phone 2-3157

DON'T CUSS THE BUS WHEN IT WON'T START

Avoid Costly Service Calls
WITH A COMPLETE MOTOR TUNE-UP

We Will:
★ Check Compression
★ Recondition Distributor
★ Recondition Carburetor
★ Clean and Set Plugs
★ Set Timing
★ Check Ignition Wiring
★ Test Battery

THE COST IS LOW . . . YOUR SATISFACTION HIGH

MILNER-FULLER
Your Dodge-Plymouth Dealer
Dodge Job-Rated Trucks
212 Walnut St. Phone 3-3471

SAM SEZ:

WE ARE BACK IN BUSINESS AT THE SAME OLD SPOT WITH ONE OF THE CLEANEST STOCK OF USED CARS WE EVER OFFERED THE PUBLIC. IF IT'S NOT HERE WE WILL GET IT.

From 1946 to 1950 Models

- Chevrolets
- Plymouths
- Pontiacs
- Buicks
- Fords

YOU ALWAYS BUY WITH A DRIVE HERE. YOU MUST BE SATISFIED BEFORE YOU BUY.

"C SAM AND SAVE"

BOURLAND MOTORS
1211 Cypress St. West Monroe, La.
PHONE 9740

FEEL SAFE AND SECURE ON THE ROUGH ROAD AHEAD!

BUY A USED CAR THAT YOU KNOW IS DEPENDABLE. BUY FROM US.

A GOOD BUY
'49 Mercury Sport Sedan. Extra clean. Radio, heater, new seat covers, and white side wall tires. $550 Down.

REAL NICE
'48 Chevrolet Aero Sedan. Radio, heater and air ride tires. $365 Down.

CLEAN
'49 Plymouth Deluxe Tudor. Low mileage. New seat covers. Deluxe heater. $385 Down.

Good Transportation At Low Cost
'42 Pontiac 4 door. Black. Radio and heater. Runs good. Priced to sell. Only $495.

YOU CAN USE THIS ONE
'40 Pontiac 4 door. Heater, radio and good tires. Only $195.

See Us Before You Buy
"Your Lincoln Mercury Dealer"
JACKSON MOTORS
(USED CAR CORNER)
117 Louisville Dial 3-6818

We Sell MORE Because We Sell For LESS!

1951 Kaiser Special 2-dr. Sedan. Overdrive, Heater and White air ride tires. 2000 miles. New car guarantee. $2175

1950 Chevrolet Styleline Deluxe 2-dr. sedan. Radio, Heater, Seat Covers and other accessories. Very low miles. $1595

1949 Chevrolet Fleetline Deluxe 2-dr. Aero sedan. Radio, Heater, Seat Covers, white tires and other accessories. Very clean. $1395

1949 Chevrolet ½ ton Pickup. Has heater. 6000 actual miles. LIKE NEW. $1175

1948 Frazer Manhattan 4-dr. sedan. Overdrive, radio, Heater, plastic seat covers, white tires and other extras. Has 26,000 actual miles. Perfect condition $1195

1948 Ford Super Deluxe 4-door Sedan. Radio, Heater, seat covers. A good solid car. $695

1948 Kaiser Special 4-door Sedan. Very clean and original. Low mileage. One owner. Heater and seat covers. $795

1948 Plymouth Special Deluxe Club Coupe. Radio, Heater, seat covers, W/S/W Tires. Extra nice. Original blue finish. $1095

1948 Chevrolet Fleetmaster 2-door Sedan. 2-Tone finish. All equipment. Very clean. The buy of the week. $995

1947 Ford Super Deluxe 4-door Sedan. All accessories. Tip Top Condition. $995

1947 Kaiser 4-door Sedan. This car is clean throughout. Has '50 model engine & new tires. $695

1946 Ford Super Deluxe 4-door Sedan. Original black finish. Really nice. Radio, heater, and seat covers. $845

1946 Chevrolet 2-Ton Dump Truck. Good Rubber 8.25x20. '50 Model engine. 2-Speed axle. All equipment in good working order. $295

1941 Buick Special 4-door sedan. Seeing is believing. See This one today! $295

1939 Dodge 4-door sedan. Fishing car special. $145

1935 Ford Tudor Sedan. Fishing car Special. $75

WE ALSO HAVE A COMPLETE SELECTION OF Used Crosleys
Sedans-Station Wagons-Convertibles.
Priced From $225 to $695

COME BY!

VISIT MONROE'S NEWEST USED CAR LOT.

We Buy-We Sell-We Trade

GRIFFIN-LUTZ USED CARS
S. W. Corner N. 2nd. & Louisville
Dial 3-8164

12—Automobiles For Sale

1940 BUICK 48 motor. 5 good tires, radio, and heater. Good condition. $350. Phone 8496 after 5:30. 3-3-A

1949 FORD, $400 cash, take up notes $56 per mo. Ph. 3-7506. 3-4-A

ARE YOU Being 'ROBBED?'

If Your Gas Mileage Is Under 25 Miles To The Gallon, See BOYCE NASH For A GUARANTEED

NASH USED CAR

1950 Nash
Ambassador 4-door. Hydramatic transmission, Weather Eye, radio, seat covers, beautiful black finish. One owner, very low mileage.
Ceiling Price $2075
Our Price $1795

1949 Nash
5-Passenger Coupe Super. Overdrive, good black finish, heater, defrosters, seat covers. 13,000 actual one owner miles.
Ceiling Price $1550
Our Price $1295

1949 Ford
Custom Tudor. Beautiful maroon finish, radio, heater, many other extras. Low mileage, clean as a pin.
$1295

1948 Chevrolet
2-door. Two-tone blue and grey. White wall tires, loaded with extras. Very low mileage, exceptionally clean.
$1195

1948 Studebaker
Commander. Radio, underseat heater, overdrive, good tires, good green finish. Mechanically perfect.
$1195

1947 Ford
(8) Tudor. Brand new motor, new heavy duty radiator, excellent tires, new paint. Radio, heater, seat covers. UNCONDITIONALLY GUARANTEED! Special at
$1095

1941 Plymouth
2-door, black. Reconditioned motor, good tires.
$250

1946 3/4 TON
Pick-up. Canopy over bed. Oversized tires $595

SPECIAL!
1948 Crosley Panel
New motor, perfect condition throughout, good tires.
$295

Large Selection Of Other Makes and Models . . . All Kinds.
Will Trade Hi . . . Finance

BOYCE NASH MOTORS
Used Car Corner
Catalpa at Harrison Phone 3-5910

1946 PLYMOUTH coupe, excellent condition $150 cash and take up notes. Ph. 3-3210. 3-7-P

"Always C Sam And Save"
BOURLAND MOTORS
1211 Cypress, W. M. Dial 9740

'48 CHEVROLET Fleetmaster 4 door. Radio, heater and white side wall tires. $1095.
MILLER'S USED CARS
511 Cypress, W.M. Ph. 3-4210

1947 DESOTA CLUB Coupe. Radio, heater, new white wall tires, sun shade, good condition. $1145.
Windes-Hatten, Inc.
N. 2nd & Pine Phone 2-4436

1941 CHRYSLER HIGHLANDER— Automatic shift. Good tires. Good paint job. Seat covers. $495. Can be seen at 1812 Jackson, before noon. 2-25-A

13—Auto Trucks For Sale

1947 STUDEBAKER ¾ ton truck. $450. Grayson's Fish Market. 1402 DeSiard. Phone 3-7167. 3-3-A

ONE 1948 and one 1949 F-6 Ford dump trucks. Good condition. Ph. 5479. Sullivan-Long-Hagerty, 1300 block of Louisville. 3-14-A

WEST G. M. C. TRUCKS AND TRAILERS
1204 Louisville Ave. Ph. 3-4432—3-4434

USED TRUCK SPECIAL!
1949
Studebaker, 2 ton. Long wheel base. Fish plate frame, 2 speed axle. Good tires. Mechanically clean. New Paint.
$950
Scott Truck & Tractor Co.
720 DeSiard Dial 2-4432

13—Auto Trucks For Sale

30-FOOT HOUSE trailer with bath, can be financed, Collie Trailer Park. 3-9-P

Headquarters For Good Used Truck Bargains

1950 Chevrolet
2-ton truck. Anthony 3-yard dump body, 7-inch hoist, 2-speed axle. 825x20 12-ply tires. Low mileage. Over $1000 under list.

1949 Chevrolet
1-ton panel. Re-built motor, like new throughout.
$875

1949 Ford
1-ton cab and chassis. Dual tires. Ready to go.
$745

1948 International
1 1/2 Ton. Long wheel base, cab and chassis. 825 tires, very clean.
$595

1946 G.M.C. ¾ ton
Pick-up. Extra clean, good tires.
$595

SPECIAL!
1942 Dodge
1 1/2 Ton. Cab and chassis, 2-speed axle.
$345

Low G. M. A. C. Finance Rates

LEE-ROGERS Chevrolet
2nd & Washington Phone 8165

SCOTT TRUCK & TRACTOR
"Your International Truck & Farmall Tractor Dealer"
720 DeSiard St. Dial 2-4432

14—Accessories, Tires, Parts

HOLLYWOOD MUFFLERS
WEINBERG AUTO PARTS CO.
1204 DeSiard Dial 3-6886

TWIN CITY GLASS CO.
Auto Glass Installed
507 Washington St. Dial 3-8113

SAVE $49
On Your Set Of 600x16 Tires At O.K. Rubber Welders

4 New Tires $84.88
4 O. K. Retreads .. $35.80
Savings $49.08

O.K. Rubber Welders
"Nationwide Guarantee on all Tires & Repairs"
2719 DESIARD

15—Used Car Dealers

WEST USED CARS, INC.
NEW OR USED WE HAVE IT
2 BIG LOTS
2ND & WASHINGTON PH 3-6730

NICHOLS MOTOR CO., INC.
New and Used Cars & Trucks
400 Washington Phone 5184

17—Repairing, Serv. Stations

Monroe Storage Battery
Battery and Automotive Electrical Service
3rd and Louisville Dial 3-5171

Tom's Radiator Hospital
Complete Radiator Service
306 N. 3rd St. Dial 3-8768

Dewey Harbour's Garage
Buick Service - Gen Auto Repairs
101 Stone Ave. Dial 7655 or 3-2416

Gen. Auto Repair Wheel Alignment
OWEN'S GARAGE
500 Cotton St., W.M. Ph. 3-2632
OPEN ALL NIGHT

ENGINE SERVICE CO.
Precision Crankshaft Grinding
105 N. 9th. Dial 3-4701

BRADSHAW WRECKER SERV.
Day Dial—7143 Night Dial—2-0992
713 Jackson Monroe, La.

OPEN ALL NIGHT
BERNELL'S GARAGE
Dial 3-1277

18—Wanted—Automotive

WE PAY CASH for late model cars and trucks. Dixie Overland Wrecking Shop, 2122 Cypress, W. M. Ph. 2-0727.

21—Cleaning & Dyeing

18—Wanted—Automotive

New And Used Auto Parts, Repairs.
MAHONEY AUTO PARTS
5800 DeSiard Dial 3-3921

WE PAY CASH for late model cars and trucks. Dixie Overland Wrecking Shop 2122 Cypress, W. M. Ph. 2-0727.

Cash for late model wrecked, burned cars
Ritter's Auto Parts
1919 DeSiard St. Phone 6353

BUSINESS DIRECTORY

19—Business Services Offered

A-1 UPHOLSTERERS
Tailored Seat Covers • Convertible Tops
Dial 2-3983 203 Plum St.

WINN TRIM CO.
Tailored Seat Covers — Convertible Tops
901 Natchitoches Dial 2-4565

BUSINESS GOES WHERE NEON GLOWS
NEON SIGN SERVICE
507 North 6th St. Phone 3-3202

ELECTRIC MOTORS REPAIRED
ALL TYPES DIAL 3-2525
Ouachia Electric Service

Snapp's Upholstery
411 North 3rd Dial 2-1828

Hotels - Restaurants - Market Equipment
PASSMAN EQUIP. CO.
118 Walnut St. Dial 6107

COUCH REFRIGERATION
195 Bridge St., W. M. Dial 3-1202

Walter Reed Refrigeration
209 Louisville Ph. 3-8871

19B—Corsetiers

SPENCER individually designed supports Mrs. Smith Stevenson (10 yrs. experience) 2600 Gordon Ave. Dial 3-8153.

SPENCER DESIGNED supports for health and beauty Mrs. Ethel Newport, 1100 So 4th. Dial 7085.

20—Building & Contrating

FRANK MASLING & SON
"Commercial Contractors Since 1905"
316 Catalpa Dial 2-3040

21—Cleaning & Dyeing

You Can SEE The Difference
MONROE CLEANERS INC.
2305-07 S. Grand Dial 2-4388

SUNSHINE CLEANERS
LAUNDRY & HATTERS
511 DeSiard St. Dial 2-2043

OUACHITA STEAM LAUNDRY AND DRY CLEANERS
One Day Service on Dry Cleaning And Laundry
- Top Quality
- New Management
516 Harrison Ph. 2-2741
204 Louisville Ave. Ph. 3-1152
PICK-UP AND DELIVERY SERVICE

Expert Cleaning & Laundry Service
TWIN CITY CLEANERS
217 Plum Ph. 2-3216

26—Moving, Trucking, Storage

HOUSE MOVERS
John Day & C. O. Worley
Dial 3-1895

House Moving — Foundation Repairs
J. H. Redmond 3800 Jackson Ph 2-3932

27—Painting, Papering, Decor.

EXPERIENCED DECORATOR covers drapes in or out of town. Work in your home. Mrs. Manning. Ph. 2-2030. 3-10-A

PAINTING - Paperhanging - Sheet rock finishing Guaranteed Phone 2-3937 tf

PAINTING paper hanging, carpentering Call Wickham 3-2386

PAINTING paperhanging Work guaranteed Prices reasonable Phone 2-4100

29—Professional Services

PHOTOSTAT COPIES
MONROE BLUEPRINTING CO.
114½ DeSiard St. Phone 7404

30—Repairing & Refinishing

Take Good Care Of Your Appliances
They May Have To Last A Long Time

Ward's Service Dept. Is Staffed With Trained Service Men To Give New Life and Better Performance To Your Montgomery Ward Home Appliances.
- Refrigerators
- Washing Machines
- Vacuum Cleaners
- Sewing Machines
- Radios, All Makes

Montgomery Ward
N. 3rd St. Ph. 3-4451

21—Cleaning & Dyeing

Suits and Dresses
Cleaned To Perfection

Easter is approaching and now is the time to have your clothes perfectly cleaned to avoid the last minute rush.

"Hats Cleaned And Blocked"

"You Save On Cash And Carry"

Sunshine Cleaners Laundry & Hatters
511 DeSiard St. Dial 2-2043

BUSINESS DIRECTORY

30—Repairing & Refinishing

Expert Radio Repair AT Sears Radio Repair Shop

- Experienced Repairmen
- Fast Service
- All Makes

Open 8:30 to 5:30 Week Days
8:30 to 6:00 Sats.

Sears Warehouse
1505 DeSiard Ph. 3-8821

EMPLOYMENT

33—Help Wanted, Female

WANTED: SETTLED middle-aged lady for housekeeper. Room, board, and salary. Dial 3-4314 or 9228. 3-7-A

SELL AMAZING new nylons. Unconditionally guaranteed not to run. Sensational money-maker. Actual stocking free. American Mills, Dept. 772, Indianapolis. 3-4-A

$23 WEEKLY for wearing lovely dresses given to your as bonus. Just show Fashion Frocks to your friends. No canvassing, investment or experience necessary. Fashion Frocks, Dept. G, 1956, Cincinnati, Ohio. 3-4-A

WANTED GIRLS to work at Joy Drive-In. Apply in person to Mr. Maloch, Joy Drive-In. 3-6-P

WOMEN
Full & part time. $30-$40 week. Apply 501 Bernhardt Bldg. 3-6-A

ENERGETIC YOUNG lady bookkeeper. Must be experienced in meeting public and have some sales ability. Permanent job, pleasant working conditions. Write P. O. Box 1265 for interview. 3-8-P

"REGISTERED NURSE for General Duty. Starting salary $200. Plus room, board and professional laundry. Write Legion Memorial Hospital, Newellton, Louisiana." 3-6-P

34—Help Wanted, Male

MEN, full or part time, to show item to filling stations and garages in exclusive territory. Five minute demonstration means sale with $10.00 cash commission. Not uncommon for our men to earn $200 to $400 weekly. Must have car. Position of supervisor also open. Write H. Pearson, B. & B. Mfg. Co., Sioux City, Iowa. 3-4-A

MEN TEACHERS
UNUSUAL opening for the summer vacation, paying qualified person $1,000 to $1,800. Interesting work your experience equips you to do very successfully. Permanent opening for those showing leadership ability. Give full information about self for confidential interview. Box 204, News-Star. 3-4-A

WANTED (2) experienced insurance salesmen Have vacancy for (2) debit men. Car necessary. Regular salary and bonus. Permanent job, easy work. Apply Hall Insurance Co T.F.

COLORED FRY COOK wanted. Apply in person to Hollywood Drive-In Restaurant 903 N. 4th. 3-4-A

ASSISTANT MANAGER experienced in credits or collections to assist manager. Age 28-45. Pleasant surroundings. Permanent future with complete employee benefits. Public Loan Corp., 111 North Second St. T.F.

EXPERIENCED LADIES' shoe salesman. Good earnings, rapid advancement for ambitious man. Permanent. Frank's Shoe Store. 3-5-P

Experienced Body Men
wanted for permanent work. Ideal Conditions. Premium Pay. Write Box 1383 or Phone 2-9466 Shreveport, Louisiana. 3-6-P

WINDOW TRIMMER OR EXPERIENCED ASSISTANT
For opening in large department store. Excellent working conditions and opportunity for right person.
Contact: M. S. Abelman
THE FAIR INC.
Lake Charles, La.

OLD ESTABLISHED Louisiana concern located in a town of 9,000 population, cutting both Pine and Hardwood from it's own timber tracts and having a continuous cutting life, has opening for an A-1 sawyer on either right or left hand rig. Good pay and excellent working conditions. Apply Box 203 News-Star, Monroe 3-6-P

SALESMEN WANTED
To sell Butane systems and appliances. Servel and Leonard refrigerators; water systems; water softeners and washing machines. Large supply. Seven parishes.
APPLY
708 Trenton St.
West Monroe

COLLECTORS
Must have transportation. Full & part time. $65-$75 weekly. Must know city thoroughly. Apply 501 Bernhardt Bldg. 3-6-

35—Help Wanted, Male, Female

WANTED
Experienced colored shirt girl
Experienced Khaki and uniform presser
If not experienced do not apply.
Apply in person
NO-D-LAY CLEANERS
411 Catalpa St.

WANTED: Flower designer. State qualifications, age and salary expected. Write or phone Mulhearn Flower Shop. Winnsboro, La. 3-7-

WANTED: MAN or woman with car to service established route. Good pay if willing to work. Apply 1900 Cypress W. M. 3-5-

36—Salesmen

I'll Send You a Fine Suit
AND start you in a big money business in the Monroe area. Get your made-to-measure suit without cost taking orders from friends at direct-from-factory prices. Pocket big commission on orders. Get splendid demonstration outfit and tested plans. Work from home or office. Top men make up to $12,000 in a year. No experience needed. Write Business Manager, Dept. 198, Box Cincinnati 6, Ohio. 2-2

AUTOMOTIVE

12—Automobiles For Sale

NOW WHO SELLS CHEAPER?
1938 CHEVROLET Pick-up. Strictly tops and a one owner. Drive this one and you'll agree.
GREENLEE MOTOR CO.
515 Walnut St. Ph. 2-2915

NOW WHO SELLS CHEAPER?
1948 FORD SUPER Deluxe Tudor. Gleaming black finish. Radio, heater. One of the nicest experienced car in the South. Low mileage and one owner.
GREENLEE MOTOR CO.
515 Walnut St. Ph. 2-2915

NOW WHO SELLS CHEAPER?
1949 CHEVROLET Tudor. Extra nice. One owner. $435 down.
GREENLEE MOTOR CO.
515 Walnut St. Ph. 2-2915

NOW WHO SELLS CHEAPER?
1946 PONTIAC Sedanette. Black. Fully equipped. Drives like a dream. One owner. 2,400 actual miles. $940. See Trader Kincaid at
GREENLEE MOTOR CO.
515 Walnut St. Ph. 2-2915

YOUR BONUS

When You Buy Your Car From

SCOGIN

★ Top Quality
★ Right Price
★ Selection

1950 Ford
Custom 4-door. Radio, heater, overdrive, white wall tires. One owner, low mileage.
$1595

1949 Nash
(600) Super 2-door. Overdrive, heater, new white wall tires, original black finish.
$1145

1949 Oldsmobile
(88) Coupe sedan. Radio, heater, new seat covers, perfect tires.
$1595

1948 Plymouth
4-door. Heater, good tires, nice clean car.
$995

1948 Chevrolet
2-door. Heater, good tires, perfect mechanically.
$1045

1948 Ford
Super Deluxe (8) Club Coupe. Radio, heater, new white wall tires, one owner, low mileage.
$1095

1948 Oldsmobile
(78) 4-door. Radio, heater, hydramatic drive, new tires, perfect mechanically.
$1095

1947 Plymouth
Special Deluxe 4-door. Big heater, good tires. One owner, extra clean.
$895

1947 DeSoto
Custom 4-door. Radio, heater, one owner, city driven.
$995

1946 Ford
(8) Club Coupe. Radio, heater, one owner, good condition.
$795

PICK-UPS

1950 Dodge
¾-Ton. Deluxe cab. LIKE NEW, GUARANTEED. Low mileage.
$1095

1950 Chevrolet
½-Ton. 5,200 actual miles. Perfect mechanically. GUARANTEED.
$1195

1949 Chevrolet
¾-Ton. Deluxe Cab. GUARANTEED.
$895

1940 International
½-Ton. Good tires, good motor.
$195

Bargain Row!
1941 Dodge 4-door $125
1939 Chevrolet 2-door, good tires $195
(2) 1940 Chevrolets

SPECIAL!
1941 Chevrolet Convertible
Cleanest in Monroe. New top, radio, heater, white wall tires, motor perfect.
$595

Plenty More To Choose From
We Trade . . . Easy Terms

SCOGIN MOTOR CO.
204 Washington Phone 3-1334

AUTOMOTIVE

12—Automobiles For Sale

WASHING AND LUBRICATION
CENTRAL TOWER SERVICE
Louisville & Sterlington Rd. Ph. 8088
"We doze but never close"

1949 FORD, Club Coupe. Nice. $995.
1946 PONTIAC. Runs and looks good. $695
1940 FORD. Reconditioned motor. $250.
1941 PLYMOUTH. Good body. $45.
ANDERSON MOTORS
1316 DeSiard Dial 3-6412

NOW WHO SELLS CHEAPER?
1949 CHEVROLET club coupe. Radio, heater and seat covers. $399 down.
GREENLEE MOTOR CO.
515 Walnut St. Ph. 2-2915.

NOW WHO SELLS CHEAPER?
1948 CHEVROLET Fleetline Aero. One owner Extra nice. $1169. See Trader Kincaid at.
GREENLEE MOTOR CO.
515 Walnut St. Ph. 2-2915

SERVICE TIP OF THE WEEK

You Hydramatic Owners Need Our Factory Recommended

HYDRAMATIC SERVICE

For peak transmission performance. We will change hydramatic oil, adjust hydramatic bands and linkage, give a thorough all over check. Only Factory Trained Men should do this important job.

YOUR OLDSMOBILE-CADILLAC DEALER CAN DO IT BEST

TWIN CITY MOTOR CO.
Your Oldsmobile-Cadillac Dealer
N. 3rd & Breard Phone 2-3157

DON'T CUSS THE BUS WHEN IT WON'T START

Avoid Costly Service Calls
WITH A COMPLETE MOTOR TUNE-UP

We Will:
★ Check Compression ★ Recondition Distributor
★ Recondition Carburetor ★ Clean and Set Plugs
★ Set Timing ★ Check Ignition Wiring
★ Test Battery

THE COST IS LOW . . . YOUR SATISFACTION HIGH

MILNER-FULLER
Your Dodge-Plymouth Dealer
Dodge Job-Rated Trucks
212 Walnut St. Phone 3-3471

SAM SEZ:

WE ARE BACK IN BUSINESS AT THE SAME OLD SPOT WITH ONE OF THE CLEANEST STOCK OF USED CARS WE EVER OFFERED THE PUBLIC. IF IT'S NOT HERE WE WILL GET IT.

From 1946 to 1950 Models
• Chevrolets • Plymouths
• Pontiacs • Buicks
• Fords

YOU ALWAYS BUY WITH A DRIVE HERE. YOU MUST BE SATISFIED BEFORE YOU BUY.

"C SAM AND SAVE"

BOURLAND MOTORS
1211 Cypress St. West Monroe, La.
PHONE 9740

FEEL SAFE AND SECURE ON THE ROUGH ROAD AHEAD!

BUY A USED CAR THAT YOU KNOW IS DEPENDABLE. BUY FROM US.

A GOOD BUY
'49 Mercury Sport Sedan. Extra clean. Radio, heater, new seat covers, and white side wall tires. $550 Down.

REAL NICE
'48 Chevrolet Aero Sedan. Radio, heater and air ride tires. $365 Down.

CLEAN
'49 Plymouth Deluxe Tudor. Low mileage. New seat covers. Deluxe heater. $385 Down.

Good Transportation At Low Cost
'42 Pontiac 4 door. Black. Radio and heater. Runs good. Priced to sell. Only $495.

YOU CAN USE THIS ONE
'40 Pontiac 4 door. Heater, radio and good tires. Only $195.

See Us Before You Buy
"Your Lincoln Mercury Dealer"
JACKSON MOTORS
(USED CAR CORNER)
117 Louisville Dial 3-6818

AUTOMOTIVE

12—Automobiles For Sale

NOW WHO SELLS CHEAPER?
1939 PONTIAC Tudor. Black. Clean. Drives and runs good. New tires. $278. See Trader Kincaid at
GREENLEE MOTOR CO.
515 Walnut St. Ph. 2-2915

NOW WHO SELLS CHEAPER?
1949 PLYMOUTH Delux Club Coupe. Black. Don't miss this bargain. $1185. See Trader Kincaid at
GREENLEE MOTOR CO.
515 Walnut St. Ph. 2-2915

NOW WHO SELLS CHEAPER?
1949 PLYMOUTH Special Deluxe. 4-door. Low mileage. Looks and drives like new. $1265. See Trader Kincaid at
GREENLEE MOTOR CO.
515 Walnut St. Ph. 2-2915

1947 CHEVROLET STYLEMASTER business coupe. Heater, seat covers, good tires, perfect mechanically $795.
SCOGIN MOTOR CO.
204 Washington Phone 3-1334

We Sell MORE Because We Sell For LESS!

1951 Kaiser Special 2-dr. Sedan. Overdrive, Heater and White air ride tires. 2000 miles. New car guarantee. $2175

1950 Chevrolet Styleline Deluxe 2-dr. sedan. Radio, Heater, Seat Covers and other accessories. Very low miles. $1595

1949 Chevrolet Fleetline Deluxe 2-dr. Aero sedan. Radio, Heater, Seat Covers, white tires and other accessories. Very clean. $1395

1949 Chevrolet ½ ton Pickup. Has heater. 6000 actual miles. LIKE NEW. $1175

1948 Frazer Manhattan 4-dr. sedan. Overdrive, radio, Heater, plastic seat covers, white tires and other extras. Has 26,000 actual miles. Perfect condition $1195

1948 Ford Super Deluxe 4-door Sedan. Radio, Heater, seat covers. A good solid car. $695

1948 Kaiser Special 4-door Sedan. Very clean and original. Low mileage. One owner. Heater and seat covers. $795

1948 Plymouth Special Deluxe Club Coupe. Radio, Heater, seat covers, W/S/W Tires. Extra nice. Original blue finish. $1095

1948 Chevrolet Fleetmaster 2-door Sedan. 2-Tone finish. All equipment. Very clean. The buy of the week. $995

1947 Ford Super Deluxe 4-door Sedan. All accessories. Tip Top Condition. $995

1947 Kaiser 4-door Sedan. This car is clean throughout. Has '50 model engine & new tires. $695

1946 Ford Super Deluxe 4-door Sedan. Original black finish. Really nice. Radio, heater, and seat covers. $845

1946 Chevrolet 2-Ton Dump Truck. Good Rubber 8.25x20. '50 Model engine. 2-Speed axle. All equipment in good working order. $295

1941 Buick Special 4-door sedan. Seeing is believing. See This one today! $295

1939 Dodge 4-door sedan. Fishing car special. $145

1935 Ford Tudor Sedan. Fishing car Special. $75

WE ALSO HAVE A COMPLETE SELECTION OF
Used Crosleys
Sedans-Station Wagons-Convertibles.
Priced From $225 to $695

COME BY!

VISIT MONROE'S NEWEST USED CAR LOT.

We Buy-We Sell-We Trade

GRIFFIN-LUTZ USED CARS
S. W. Corner N. 2nd. & Louisville
Dial 3-8164

AUTOMOTIVE

12—Automobiles For Sale

1940 BUICK 48 motor. 5 good tires, radio, and heater. Good condition. $350. Phone 8496 after 5:30. 3-3-A

1949 FORD, $400 cash, take up notes $56 per mo. Ph. 3-7506. 3-4-A

ARE YOU Being 'ROBBED?'

If Your Gas Mileage Is Under 25 Miles To The Gallon, See BOYCE NASH For A GUARANTEED

NASH USED CAR

1950 Nash
Ambassador 4-door. Hydramatic transmission, Weather Eye, radio, seat covers, beautiful black finish. One owner, very low mileage.
Ceiling Price $2075
Our Price $1795

1949 Nash
5-Passenger Coupe Super. Overdrive, good black finish, heater, defrosters, seat covers. 13,000 actual one owner miles.
Ceiling Price $1550
Our Price $1295

1949 Ford
Custom Tudor. Beautiful maroon finish, radio, heater, many other extras. Low mileage, clean as a pin.
$1295

1948 Chevrolet
2-door. Two-tone blue and grey. White wall tires, loaded with extras. Very low mileage, exceptionally clean.
$1195

1948 Studebaker
Commander. Radio, underseat heater, overdrive, good tires, good green finish. Mechanically perfect.
$1195

1947 Ford
(8) Tudor. Brand new motor, new heavy duty radiator, excellent tires, new paint. Radio, heater, seat covers. UNCONDITIONALLY GUARANTEED! Special at
$1095

1941 Plymouth
2-door, black. Reconditioned motor, good tires.
$250

1946 3/4 TON
Pick-up. Canopy over bed. Oversized tires $595

SPECIAL!
1948 Crosley Panel
New motor, perfect condition throughout, good tires.
$295

Large Selection Of Other Makes and Models . . .
All Kinds.
Will Trade Hi . . . Finance

BOYCE NASH MOTORS
Used Car Corner
Catalpa at Harrison Phone 3-5910

1946 PLYMOUTH coupe, excellent condition $150 cash and take up notes. Ph. 3-3210. 3-7-P

"Always C Sam And Save"
BOURLAND MOTORS
1211 Cypress, W. M. Dial 9740

'48 CHEVROLET Fleetmaster 4 door. Radio, heater and white side wall tires. $1095.
MILLER'S USED CARS
511 Cypress, W.M. Ph. 3-4210

1947 DESOTA CLUB Coupe. Radio, heater, new white wall tires, sun shade, good condition $1145.
Windes-Hatten, Inc.
N. 2nd & Pine Phone 2-4436

1941 CHRYSLER HIGHLANDER— Automatic shift. Good tires. Good paint job. Seat covers. $495. Can be seen at 1812 Jackson, before noon. 2-25-A

13—Auto Trucks For Sale

1947 STUDEBAKER ¾ ton truck. $450. Grayson's Fish Market. 1402 DeSiard. Phone 3-7167. 3-3-A

ONE 1948 and one 1949 F-6 Ford dump trucks. Good condition. Ph. 5479. Sullivan-Long-Hagerty, 1300 block of Louisville. 3-14-A

WEST G. M. C. TRUCKS AND TRAILERS
1204 Louisville Ave. Ph. 3-4432—3-4434

USED TRUCK SPECIAL!
1949
Studebaker, 2 ton. Long wheel base. Fish plate frame, 2 speed axle. Good tires. Mechanically clean. New Paint.
$950
Scott Truck & Tractor Co.
720 DeSiard Dial 2-4432

AUTOMOTIVE

13—Auto Trucks For Sale

30-FOOT HOUSE trailer with bath, can be financed, Collie Trailer Park. 3-9-P

Headquarters For Good Used Truck Bargains

1950 Chevrolet
2-ton truck. Anthony 3-yard dump body, 7-inch hoist, 2-speed axle. 825x20 12-ply tires. Low mileage. Over $1000 under list.

1949 Chevrolet
1-ton panel. Re-built motor, like new throughout.
$875

1949 Ford
1-ton cab and chassis. Dual tires. Ready to go.
$745

1948 International
1 1/2 Ton. Long wheel base, cab and chassis. 825 tires, very clean.
$595

1946 G.M.C. ¾ ton
Pick-up. Extra clean, good tires.
$595

SPECIAL!
1942 Dodge
1 1/2 Ton. Cab and chassis, 2-speed axle.
$345

Low G. M. A. C. Finance Rates

LEE-ROGERS Chevrolet
2nd & Washington Phone 8165

SCOTT TRUCK & TRACTOR
"Your International Truck & Farmall Tractor Dealer"
720 DeSiard St. Dial 2-4432

14—Accessories, Tires, Parts

HOLLYWOOD MUFFLERS
WEINBERG AUTO PARTS CO.
1204 DeSiard Dial 3-6886

TWIN CITY GLASS CO.
Auto Glass Installed
507 Washington St. Dial 3-8113

SAVE $49
On Your Set Of 600x16 Tires
At
O.K. Rubber Welders
4 New Tires $84.88
4 O. K. Retreads .. $35.80
Savings $49.08
O.K. Rubber Welders
"Nationwide Guarantee on all Tires & Repairs"
2719 DESIARD

15—Used Car Dealers

WEST USED CARS, INC.
NEW OR USED WE HAVE IT
2 BIG LOTS
2ND & WASHINGTON PH 3-6730

NICHOLS MOTOR CO., INC.
New and Used Cars & Trucks
400 Washington Phone 5184

17—Repairing, Serv. Stations

Monroe Storage Battery
Battery and Automotive Electrical Service
3rd and Louisville Dial 3-5171

Tom's Radiator Hospital
Complete Radiator Service
306 N. 3rd St. Dial 3-8768

Dewey Harbour's Garage
Buick Service - Gen. Auto Repairs
101 Stone Ave. Dial 7655 or 3-2416

Gen. Auto Repair Wheel Alignment
OWEN'S GARAGE
500 Cotton St., W.M. Ph. 3-2632
OPEN ALL NIGHT

ENGINE SERVICE CO.
Precision Crankshaft Grinding
105 N. 9th. Dial 3-4701

BRADSHAW WRECKER SERV.
Day Dial—7143 Night Dial—2-0992
713 Jackson Monroe, La.

OPEN ALL NIGHT
BERNELL'S GARAGE
Dial 3-1277

18—Wanted—Automotive

WE PAY CASH for late model cars and trucks. Dixie Overland Wrecking Shop, 2122 Cypress, W. M. Ph. 2-0727.

21—Cleaning & Dyeing

Suits and Dresses
Cleaned To Perfection

Easter is approaching and now is the time to have your clothes perfectly cleaned to avoid the last minute rush.

"Hats Cleaned And Blocked"

"You Save On Cash And Carry"

Sunshine Cleaners Laundry & Hatters
511 DeSiard St. Dial 2-2043

AUTOMOTIVE

18—Wanted—Automotive

New And Used Auto Parts, Repairs.
MAHONEY AUTO PARTS
5800 DeSiard Dial 3-3921

WE PAY CASH for late model cars and trucks. Dixie Overland Wrecking Shop 2122 Cypress. W. M. Ph. 2-0727.

Cash for late model wrecked, burned cars
Ritter's Auto Parts
1919 DeSiard St. Phone 6353

BUSINESS DIRECTORY

19—Business Services Offered

A-1 UPHOLSTERERS
Tailored Seat Covers - Convertible Tops
Dial 2-3983 203 Plum St.

WINN TRIM CO.
Tailored Seat Covers — Convertible Tops
901 Natchitoches Dial 2-4565

BUSINESS GOES WHERE NEON GLOWS
NEON SIGN SERVICE
507 North 6th St. Phone 3-3202

ELECTRIC MOTORS REPAIRED
ALL TYPES DIAL 3-2525
Ouachia Electric Service

Snapp's Upholstery
411 North 3rd Dial 2-1828

Hotels - Restaurants - Market Equipment
PASSMAN EQUIP. CO.
118 Walnut St. Dial 6107

COUCH REFRIGERATION
195 Bridge St., W. M. Dial 3-1202

Walter Reed Refrigeration
209 Louisville Ph. 3 8871

19B—Corsetiers

SPENCER individually designed supports Mrs. Smith Stevenson (10 yrs. experience) 2600 Gordon Ave. Dial 3-8153.

SPENCER DESIGNED supports for health and beauty Mrs. Ethel Newport, 1100 So. 4th. Dial 7085

20—Building & Contrating

FRANK MASLING & SON
"Commercial Contractors Since 1905"
316 Catalpa Dial 2-3040

21—Cleaning & Dyeing

You Can SEE The Difference
MONROE CLEANERS INC.
2305-07 S. Grand Dial 2-4388

SUNSHINE CLEANERS LAUNDRY & HATTERS
511 DeSiard St. Dial 2-2043

OUACHITA STEAM LAUNDRY AND DRY CLEANERS
One Day Service on Dry Cleaning And Laundry
• Top Quality
• New Management
516 Harrison Ph. 2-2741
204 Louisville Ave. Ph. 3-1152
PICK-UP AND DELIVERY SERVICE

Expert Cleaning & Laundry Service
TWIN CITY CLEANERS
217 Plum Ph. 2-3216

26—Moving, Trucking, Storage

HOUSE MOVERS
John Day & C. O. Worley
Dial 3-1895

House Moving — Foundation Repairs
J. H. Redmond 3800 Jackson Ph 2-3932

27—Painting, Papering, Decor.

EXPERIENCED DECORATOR covers drapes in or out of town. Work in your home. Mrs. Manning. Ph. 2-2030. 3-10-A

PAINTING - Paperhanging - Sheet rock finishing Guaranteed Phone 2-3937 tf

PAINTING paper hanging, carpentering Call Wickham 3-2386

PAINTING paperhanging Work guaranteed Prices reasonable Phone 2-4100

29—Professional Services

PHOTOSTAT COPIES
MONROE BLUEPRINTING CO.
114½ DeSiard St. Phone 7404

30—Repairing & Refinishing

Take Good Care Of Your Appliances
They May Have To Last A Long Time

Ward's Service Dept. Is Staffed With Trained Service Men To Give New Life and Better Performance To Your Montgomery Ward Home Appliances.
• Refrigerators
• Washing Machines
• Vacuum Cleaners
• Sewing Machines
• Radios, All Makes

Montgomery Ward
N. 3rd St. Ph. 3-4451

21—Cleaning & Dyeing

BUSINESS DIRECTORY

30—Repairing & Refinishing

Expert Radio Repair AT Sears Radio Repair Shop
• Experienced Repairmen
• Fast Service
• All Makes

Open 8:30 to 5:30 Week Days
8:30 to 6:00 Sats.

Sears Warehouse
1505 DeSiard Ph. 3-8821

EMPLOYMENT

33—Help Wanted, Female

WANTED: SETTLED middle-aged lady for housekeeper. Room, board, and salary. Dial 3-4314 or 9228. 3-7-A

SELL AMAZING new nylons. Unconditionally guaranteed not to run. Sensational money-maker. Actual stocking free. American Mills, Dept. 772, Indianapolis. 3-4-A

$22 WEEKLY for wearing lovely dresses given to your as bonus. Just show Fashion Frocks to your friends. No canvassing, investment or experience necessary. Fashion Frocks, Dept. G, 1956 Cincinnati, Ohio. 3-4-A

WANTED GIRLS to work at Joy Drive-In. Apply in person to Mr. Maloch, Joy Drive-In. 3-6-P

WOMEN
Full & part time. $30-$40 week. Apply 501 Bernhardt Bldg. 3-6-A

ENERGETIC YOUNG lady bookkeeper. Must be experienced in meeting public and have some sales ability. Permanent job, pleasant working conditions. Write P. O. Box 1265 for interview. 3-8-P

"REGISTERED NURSE for General Duty. Starting salary $200. Plus room, board and professional laundry. Write Legion Memorial Hospital, Newellton, Louisiana." 3-6-P

34—Help Wanted, Male

MEN, full or part time, to show item to filling stations and garages in exclusive territory. Five minute demonstration means sale with $10.00 cash commission. Not uncommon for our men to earn $200 to $400 weekly. Must have car. Position of supervisor also open. Write H. Pearson, B. & B. Mfg. Co., Sioux City, Iowa. 3-4-A

MEN TEACHERS
UNUSUAL opening for the summer vacation, paying qualified person $1,000 to $1,800. Interesting work your experience equips you to do very successfully. Permanent opening for those showing leadership ability. Give full information about self for confidential interview. Box 204, News-Star. 3-4-A

WANTED (2) experienced insurance salesmen. Have vacancy for (2) debit men. Car necessary. Regular salary and bonus. Permanent job, easy work. Apply Hall Insurance Co. T.F.

COLORED FRY COOK wanted. Apply in person to Hollywood Drive-In Restaurant 903 N. 4th. 3-4-A

ASSISTANT MANAGER experienced in credits or collections to assist manager. Age 28-45. Pleasant surroundings. Permanent future with complete employee benefits. Public Loan Corp., 111 North Second St. T.F.

EXPERIENCED LADIES' shoe salesman. Good earnings, rapid advancement for ambitious man. Permanent. Frank's Shoe Store. 3-5-P

Experienced Body Men
wanted for permanent work. Ideal Conditions. Premium Pay. Write Box 1383 or Phone 2-9466 Shreveport, Louisiana.
3-6-P

WINDOW TRIMMER OR EXPERIENCED ASSISTANT
For opening in large department store. Excellent working conditions and opportunity for right person.
Contact: M. S. Abelman
THE FAIR INC.
Lake Charles, La.

OLD ESTABLISHED Louisiana concern located in a town of 9,000 population, cutting both Pine and Hardwood from it's own timber tracts and having a continuous cutting life, has opening for an A-1 sawyer on either right or left hand rig. Good pay and excellent working conditions. Apply Box 203 News-Star, Monroe 3-6-P

SALESMEN WANTED
To sell Butane systems and appliances. Servel and Leonard refrigerators; water systems; water softeners and washing machines. Large supply. Seven parishes.
APPLY
708 Trenton St.
West Monroe

COLLECTORS
Must have transportation. Full & part time. $65-$75 weekly. Must know city thoroughly. Apply 501 Bernhardt Bldg. 3-6-P

35—Help Wanted, Male, Female

WANTED
Experienced colored shirt girl
Experienced Khaki and uniform presser.
If not experienced do not apply.
Apply in person
NO-D-LAY CLEANERS
411 Catalpa St.

WANTED: Flower designer. State qualifications, age and salary expected. Write or phone Mulhearn Flower Shop. Winnsboro, La. 3-7-A

WANTED: MAN or woman with car to service established route. Good pay if willing to work. Apply 1900 Cypress, W. M. 3-5-P

36—Salesmen

I'll Send You a Fine Suit
AND start you in a big money business in the Monroe area. Get your made-to-measure suit without cost taking orders from friends at direct-from-factory prices. Pocket big commission on all orders. Get splendid demonstration outfit and tested plans. Work from home or office. Top men make up to $12,000 in a year. No experience needed. Write Business Manager, Dept. 198, Box 23, Cincinnati 6, Ohio. 2-25-A

PHONE 5161 - THE WANT AD DEPARTMENT

36—Salesmen

WANTED AT once—Rawleigh Dealer in nearby county. Write Rawleigh's, Dept. LAC-120-F, Memphis, Tenn. 3-4-A

"SALESMAN WITH CAR FOR LOUISIANA"
Sell laces, embroideries, trimmings, scarfs, and handkerchiefs, exclusively. Reliable New York firm. Only those with experience and following considered.
Hirschberg-Schutz & Company, Inc.
268 4th Ave. New York 10, N.Y.

"GOLD MINE" OF PROFITS FOR CREW MANAGERS!
AMAZING 30-second demonstration pays sensational earnings. Revolutionary new flexible sandal sells on sight. Profit to 80 per cent. Up to $26.50 on just ten sales. Big family orders easy. Every man, woman, child hot prospect. Get FREE sample and salse kit. Write now! Flexiclogs, Dept. 358, New Holstein, Wis. 3-4-A

MEN 40 OR OVER
WE HAVE an exceptional opportunity to represent the nation's leading firm in the multi-million dollar building-maintenance field. Commission absolutely unlimited. Protected territory. Not a temporary wartime job. Permanent security in a vital industry. Sales include world-famous Plastic Rock. Our national recognition unequaled in the maintenance field. Territory available immediately. Write or wire United Laboratories, Inc., 16801 Euclid Avenue, Cleveland 12, Ohio. 3-4-A

INDUSTRIAL SALESMAN
COMPACT territory available. Can be easily worked without excessive travel. Our men are usually at home every night and earn $5,000 to $15,000 and more per year on repeat sales of industrial maintenance products. Will provide personal coaching and training. We have been in this business 50 years and enjoy the highest reputation in our field. Liberal profit sharing arrangement with commissions advanced in full each week. The man we seek must be in good health, at least 30 years of age and own a car. Write fully to L. W. Schafer, 703 Finance Bldg., Cleveland 15 Ohio. 3-4-A

SALESMAN FOR North Louisiana Southern Arkansas and Northwest Mississippi. Must have Textile Dry Goods Experience. Preference given man now selling ready to wear or work clothing. Unusual opportunity for half time basis. Direct mill connections. PAUL E. LACOURREGE & SON, 201 SOUTH PETERS ST., NEW OLREANS, LA. 3-5-P

37—Situations Wanted, Female

EXPERIENCED SECRETARY desires position with reliable firm or individual. References furnished. Apply Box 19 - News-Star. 3-7-A

CAPABLE, experienced secretary desires work, half days. Write Box 877, News-Star. 3-4-A

SETTLED LADY with several years experience in bookkeeping and office management desires employment. Excellent references. Permanent. Write Box 878 care of News-Star. 3-5-P

38—Situations Wanted, Male

WANT WORK with construction or engineering co., 10 years experience Ph. 3-6869. 3-5-P

39—Business Opportunities

MANAGER WANTED MAN OR WOMAN
TO SERVICE routes of new five cent candy bar machines; also other merchandising machines. No selling or solichandising machines. No selling or soliciting. Factory distributor will secure locations and make necessary arrangements. In this area and surrounding territory. Ideal off-hours set up to start. $400 per month, possible part time. Full time more. Secured $1,500 to $3,000 cash required now, depending on number of machines you have time to service. Please do not waste our time unless you have the necessary capital and positive you want to go into the vending machine business—not next month, not next week but NOW, as we are definitely going to establish some reliable parties in this area immediately and those who qualify and are selected should earn $12,000 and up yearly when fully established, as this is big business and an opportunity presented once in a lifetime. If you can follow our instructions and supervision and manage a real money making business, you should become financially independent within a very short time. Write fully about yourself, giving age, phone. Write Box 59, News-Star. 3-7-A

A BUSINESS OF YOUR OWN
1/3 to 1/2 Interest
In Local Business
Could be purchased by the right party, who would like to devote his full time as an active partner.
This Business
Is clean, profitable, interesting, and has been established 7 years in Monroe selling nationally advertised products over Northeast Louisiana.
Write Box 189
% News-Star
For A Personal Interview

FROEN CUSTARD SOFT ICE CREAM ELECTRO FREEZE, a large volume freezer that will pass all health regulation. If you have $1,000.00 and your building you may get into this big profit business. No royalties to pay no gallonage assessments on mix. We sell all necessary equipment for frozen custard soft ice cream business.
STEED & MINTON DISTRIBUTING CO.
1200 State Street, Pine Bluff, Ark.
Phone 5599.
3-10-P

FOR SALE: Automotive parts jobber, clean stock, Thriving city with approximately $150,000.00 weekly payroll. 223 N. Franklin, Bastrop, La. 3-5-P

FINANCIAL

41—Money To Loan

MONEY IN 1 DAY
$25-$50 UP TO $1800
For Hospital, Medical Bills
Clothing
Car Payments
Any Other Purpose
ON YOUR NAME ONLY
Subject to your good credit
GUARANTEED! INSURED!
Loan Plans Tested And Proved By Our Customers Over 1,000,000 Times
DIAL 8113
PUBLIC LOAN
111 North Second St.
Next to the Bernhardt Bldg.

FINANCIAL

41—Money To Loan

$10 TO $2500
CASH LOANS ON SIGNATURE-AUTO-FURNITURE

Cash You Get	Repay Monthly*
$100	$ 6.23
150	9.34
250	15.21

LONG, CONVENIENT TERMS
*Applies to loans exempt from Reg. W
ASCO LOAN CO.
208 Jackson Ph. 3-7771

Extra Cash
IF YOU NEED IT
Auto Loans
Automobiles, both new and old, are good security for a loan . . . if your car payments are too high use this service to refinance your payments.
Commercial Securities Inc.
Ground Floor Bernhardt Bldt.
109 N. 2nd St. Phone 2-3136

QUICK CASH
CAR PAYMENTS REDUCED regardless of where you live or who you now owe.
MORE CASH if you want it. You name it; we have it! Five private offices where we lend cash (often in 10 minutes) on almost ANYTHING of value. Just ask for Mr. Dennis or Mr. Harbuck. You'll get ACTION!
MOTOR SECURITIES COMPANY, Inc.
500 Walnut St.
Phone 3 8801

Dial 7661
MONEY
When You Need It
Quick—Confidential
Rogers-Lindsay
WHITE SYSTEM
137 No. 2nd Monroe

Finance Service
FRIENDLY
Auto L Furniture
O
L O A N S
Signature N Endorsers
S
Home of Friendly Loans
J C. LOFTIN, Mgr.
Ph. 6188 308 Ouachita Bank

LOANS-LOANS
. . . On almost anything of value If you need to borrow any money come to see us. We will let you have it if we possibly can, regardless of where you live. Usually you get the cash in ten minutes. Pay it back in easy monthly payments.
WE ARE HEADQUARTERS FOR CASH
MOTOR SECURITIES
500 Walnut Street
Plenty Free Parking

FINANCIAL

41—Money To Loan

GET ACQUAINTED
$50 FOR 30 DAYS, TOTAL COST $1.75
AETNA FINANCE CO.
204 N. 2nd Phone 3-6634

For a Loan see the "Yes Man" at 213 Bernhardt Building. Phone 2-0565
PERSONAL FINANCE CO.

INSTRUCTION

46—Private Instruction

HIGH SCHOOL
YOU CAN complete your high school education by studying at home in spare time. Equivalent to resident school. Commercial and Vocational subjects available as part of course. For complete information write to
AMERICAN SCHOOL
Dept. 12 Pineville, La

LIVESTOCK

48—Dogs, Cats, Pets, Etc.

A. K. C. REGISTERED
HIGHLY PEDIGREED: Cocker Spaniel puppies for sale, blacks and buffs. Come and see them 4½ miles out Ark. Road, Box 227. All day Sundays, week days until 4 p.m.
LOOK FOR THE COCKER AT THE MAIL BOX

A. K. C. Registered Dachhounds puppies for sale, black and tan, two months old, March 24. Males $35.00, Females, $25.00. Ph. 182, Bastrop, La.

PUPPIES: Purebred, wormed, ship c.o.d. English shepherds, toy shepherds, collies, pit bulls, toy terriers, spitz, males $15.00, females $10.00. German police males $20.00, females $15.00. Currys Kennel, Owings, S. C. 3-4-A

REGISTERED Cocker Spaniel puppies. 3 months old. Buff, blonde and red. Clean, healthy, and permanently immunized against distemper. $40 and $50. Alma Heinberg. Ph. 3-6878. 3-6-A

A. K. C. REGISTERED: Cocker Spaniel puppies for sale Blacks and buffs. $25.00. 4½ miles out Ark. Road. Look for the Cocker at the mailbox. C.W.

ENGLISH SPRINGER Spaniel puppies. Litter registered. Call 3-1120. 3-6-A

2 CHOICE COCKER puppies. $35 each. Ph 6062 1806 South Grand 3-6-A.

Cocker Spaniel Puppies—Dogs Boarded 50c G E Spencer 609 S 4th Ph 3-1087

49—Horses, Cattle, Other Stock

FOR SALE
20 Head
Whiteface and Short horn Stocker cows with calves.
20 Head
Whiteface and Short horn Springer cows.
J. L. LACY
CASTOR, LOUISIANA

CATTLEMEN!
Improve your calves with better bulls. Standley Cattle Co. Ph. 3-1521 Ike Hamilton, Ph. 5341

FOR SALE — 20 registered bulls, 3 to 5 years old. Can be seen at any time.
W. M. LIVESTOCK AUCTION
Highway 80 Phone 3-5164

50—Poultry and Supplies

AAAA BABY CHICKS
MISSOURI'S VERY BEST
LANE WILSON SEED CO.
115 NORTH GRAND DIAL 3-8680

Baby Chicks
Day Old AAAA Grade
100 For $15.95
White Rocks, Barred Rocks and Rhode Island Reds. Carefully bred and selected for health, vigor and early maturity. Good feathering and high livability.
SEARS Roebuck & Co.
107 N. 4th St. Phone 3-8821

52—Articles For Sale

POWER MOWERS
YOUR MOST IMPORTANT CONSIDERATION
In Purchasing A Power Mower Should Be The Dealer's Ability To Service It
For The Absolute Best In
POWER MOWERS
See North Louisiana's Most Complete Array of Grass Cutting Equipment.
From 18 to 62" Cutting Widths
Our New Modern Equipped Repair Shop Under The Direction of Mr. Robert Perce, Factory Trained Power Mower Technician Offers You Expert And Correct Repairs On Any Make Power Mower.
HOWARD GRIFFIN
712 S. Grand Dial 2-2604

LIVESTOCK

50—Poultry and Supplies

BABY CHICKS
U. S. Approved Pullorum Tested
Hatches every Tues. and Fri.
ROYAL FEED & SEED STORE
812 DeSiard St. Dial 2-3767

BABY CHICKS
U. S. Approved
Pullorum Tested
New Hampshires
White Wyandottes
White Leghorns
White Rocks
Barred Rocks
Delivery Immediate
Hatches off twice weekly
Royal Feed & SEED STORE
812 DeSiard St. Dial 2-3767

MERCHANDISE

52—Articles For Sale

1950 HARLEY-DAVIDSON 74 O. H. V. Riviera Blue. $100 and take up notes. Dial 5394. 3-6-A

RE - CONDITIONED REEL type power mower. Must see to appreciate. $35. Phone 3-7642. 3-5-A

BLUE GRASS LAWN MOWERS
EXCHANGE HDWE. & FURN.
105 North Sixth Dial 2-3866

LA. FURNACE & SUPPLY CO.
DISTRIBUTOR FOR PAYNEHEAT
505 Coleman, W. M. Dial 3-7545

SPECIAL! Portable electric $29.95 new repair vacuum cleaner. Hartman's. 1200 Cypress, W. M. Ph. 3-1780. 3-6-A

BENDIX gas automatic dryer, 10 month old, $150, Ph. 7653. 3-11-A

FOLDING STEEL CHAIRS FOR
- Churches
- Schools
- Clubs
- Funeral Homes
- Institutions

A solid carload of new channel and tubular frame folding metal chairs with posturized back, reinforced seat, rivited braces, rubber feet and flat folding. Wide range of styles and prices. See them on display now and place your order early.
Planning on Painting?
Get the highest quality low-priced paint ever offered. A TITANIUM base outside white paint that will dry to a tough, durable and waterproof film. Not a surplus product, but scientifically manufactured FRISCO paint for only
$2.95 Gal.
Economy Grade White Paint $2.25 Gal. Brushes—Oil—Turpentine.
Select from Our Large Stock Of Office Desks—Chairs—File Cabinets—Safes—Desk Lamps.
The Lieber Co.
100-11th St. Phone 3-5961

MERCHANDISE

52—Articles For Sale

AT BRENNAN UTILITIES. New shipment of phono records, still 10c each. 2 approved counter scales, $59 each. 1,000 lbs. platform scales, $25; Briggs-Stratton 7½ H. P. gas engine, $65; interlocking field runway strips, 50c each; 2 steel drums, $5 & $7.50; 10 ice boxes, $1 each; $65 coke box, $25; 2 others, $8 and $15; metal and wooden beds, $7.50. Many other used furniture prices marked down to move. Counter soiled belts, $1.65 only 45c; 20 inch ½ inch turn buckles, 50c each; 3 deep freezers, $45, $55 and $75; lavatories, $10; bath tubs, $35; commodes, $32.50 complete; hot water tanks, $55; one 12 foot meat display case with unit, $95; one 6 ft all porcelain $275; Bendix automatic washer, $35; living room sofa and chair, $55; electric refrigerator, $39.50 to $75.

PRESTO COOKERS
6 sizes
PRESTO CANNERS
3 sizes
ELECTRIC
Hot Plates
Waffle Irons
Toasters
AUTOMATIC ELECTRIC
Percolator
Never boils, keeps coffee hot as long as you like.
HOME FURNITURE CO.
DeSiard at N. 5th Monroe, La.

IT'S COMING and coming fast. Don't wait until the hot weather arrives when you can buy these table window and attic fans now at astonishing last years wholesale prices plus only 10%. Certainly we are entitled to that much mark up to stay in business. We carry complete parts to make any size fan. We survey, recommend, service and install both. We are North Monroe largest of ventilating equipment. Maybe in the last 10 years we have sold or serviced your own. We are ventilating engineers. See us first or last for the best cooling fans all types and sizes. We will show you our wholesale prices. Sell you at wholesale prices plus a 10% profit margin. Could anything be fairer? Brennan Utilities.

JUST ARRIVED, new stock of Keen-Kutter lawn mowers.
MAY AND GUTHRIE HDWE.
101 North Grand Dial 2-3660

ALUMINUM SCREENS
SMITH'S VENETIAN BLIND CO.
103 Sterlington Rd. Dial 3-2640

TILE FLOORS & WALLS
Ceramic, Rubber, Asphalt, Linoleum, Cork
JOHN H BRADLEY
Tile Contractor Dial 8404

VACUUM CLEANERS for rent. Vacuum cleaners for sale Vacuum cleaners repaired. Kirby Sales and Service. Ph. 3-2931

COMPLETE CAFE equipment for sale. Apply Bowie Cafe. Hwy 80, W. M. 3-9-P

HOUSE TRAILER ready to use. Furnished with lights, stove, heater, ice box, sink, sofa bed, table and cabinets. You ask what's wrong with it? Only needs new siding. Would be ideal living quarters for couple for a $1 a day. 6 months from now it will be worth twice the price of only $365 we're asking. If you haven't the full cash and your credit is good we'll sell it on time. See it at Brennan Utilities.

TOLEDO SCALES
MEAT SAWS AND GRINDERS
SALES AND SERVICE
111 OUACHITA AVE PH 3-8590

SEW GEM
The modern sewing machine with the "Suzie" hook. No lock, clog or jam, ever. Compare it side by side with any other make. Extra special allowance for trade-ins. Easy terms. Call Hortman Phone 3-1780 1200 Cypress, W. M.

EXIDE BATTERIES — RENTAL SERVICE
Tidwell & Sons Ser. Stations
"Over 25 years of Dependable Service"

WASHING MACHINES....$99.50 up
WALSWORTH FURN. CO.
116 Cotton, W.M. Ph. 3-1656

STUBB'S ELECTRIC CO.
DEALERS CONTRACTORS
LIGHTING FIXTURES APPLIANCES
"U PHONE US WE WIRE YOU"
206 North 2nd Phone 5350

LOOK! electrical supplies, outlet boxes 25c; heavy brass sockets, 25c; duplex recepticles, 15c; all weather pigtail sockets, 20c; light fixing costing up to $30, choice, $4.95: all porcelain pull chains; ceiling sockets, 49c; switch boxes costing up to $35, $1 to $7.50; heavy duty 50 foot trouble lights, $3.50; also have 50 foot number 12; 4 counter wire, trouble lights for power tools and rough useage for $4.90; Why not come in just once and see our many low prices bargains. We have gained by other business failing. At Brennan Utilities.

COLEMAN FLOOR FURNACE
SALES & SERVICE
MASSEY'S SERVICE CENTER
801 JACKSON MONROE, LA

WATER HEATERS
FREE ESTIMATES
KELLY PLUMBING CO.
602 Louisville Ave. Ph. 5117

TOLEDO SCALES
MEAT SAWS AND GRINDERS
SALES AND SERVICE
111 OUACHITA AVE. PH 3-8590

Chrome Dinette Suites. All Colors.
MILLS FURN. CO.
122 Cotton, W. M. Phone 5440

RIGHT NOW is the time to use D. D. T. Have it in any form from one to 100%. technical grade at wholesale price. We are licensed insecticide mfg. and have the correct answer to your insecticide problems. No obligation to buy. Brennan Utilities.

BATTERIES $4 EXCHANGE
Reconditioned. Guaranteed. Dial 2-0911 Kriger's Esso Service. 2410 S. Grand

SEWING MACHINES
New Singer console electric machines and vacuum cleaners. Repairs, all makes, free estimates. Rentals Buttonholes, covered buttons and custom made belts. Notions for every sewing need.
Singer Sewing Machine Co.
115 North 2nd St. Dial 3-7851

All Porcelain 10 Ft. Meat Case
L N STEWARD REF
704 Louisville Ph 3-6393

6 FT. electric refrigerator, good condition; trumpet, new Bach mouthpiece, excellent condition. Call 7937. 3-9-A

TENTS & TARPAULINS
THE LEIBER CO.
100 11th St. Phone 3-5961

54—Boats And Accessories

Martin Outboard Motors, fishing tackle.
STAR HWDE. & FURN. CO.
514 DeSiard St. Dial 3-5960.

NEW 4 ROOM house boat. Nicely sealed. See at bridge, Columbia, La. 3-16-P

55—Building Materials

QUALITY LUMBER
GET OUR PRICES BEFORE YOU BUY
R. W. Butler & Sons Lbr. Co.
2½ MILES WEST ON HWY. 80
W. Monroe Phone 3-1341

MERCHANDISE

55—Building Materials

MOULDING kiln dried B and better grades Wholesale
J. G. SAWYER MOULDING MFG.
White's Ferry Road Ph 3-3585

JOHNS-MANSFIELD SIDING
Flintkote or Bird Roofing
J. C. STEELE LUMBER CO.
Phone 2-4467

FOR SALE
27 foot Chris-Craft cabin cruiser. First class condition. Equipped with chairs & ladders. Used very little. Reason for selling, health condition.
After 5 P.M.
Phone 2-4966

FOR SALE: One 9,000 feet of lumber. 2 x 10 and 2 x 12 Inquire Greer's Grocery in Baucomville. 2-10-A

All Kinds of Building Materials
Parlor City Lumber Co.
1000 Mississippi St. Phone 3-7795

Johnson Lbr & Supply Co.
CREOSOTED POSTS
2815 Cypress, W M Ph 3-4401

NEW 6 & 8 FT
MEAT DISPLAY CASES
CLARK'S REFRIGERATION
814 JACKSON DIAL 3-3505

BUILDING MATERIALS OF ALL KINDS
CALL US FOR FREE ESTIMATES
J B MCCOY LUMBER CO.
901 S Grand Dial 3-5194

OUR SPECIALTY
ALL CONTRACTOR'S ITEMS
ALL HARD TO GET ITEMS
Monroe Lbr. & Supply Co.
9th & DeSiard Dial 6036

REROOF - Repair - Remodel, 10% down 36 months to pay. Phone 2-1444.
T. A. SANDERS LUMBER CO

56—Business, Office Equipment

OFFICE machines traded, rented and repaired.
FERD LEVI STATIONARY CO
107 DeSiard St Dial 8147

Office Machines Sales & Service
Standard Office Supply Co.
125 St. John St. Phone 3-3438

MOSLER SAFES
FIRE-FILES — MONEY CHESTS
Business Machines of all kinds
Main Office 122 S. Grand — Ph. 2-4056

FOR EASTER
Complete Selection
Hallmark Easter Greeting Cards
Easter Ideals
White Testaments
And Bibles
(Name In Gold If Wanted)
STANDARD
Office Supply Co., Inc.
125 St. John Phone 3-3438

59A—Water Wells

FEAZEL WELL CO.
FOR RURAL HOMES, DAIRIES, PLANTS ETC WATER WELL CONSTRUCTION
Hwy 80, W Monroe Ph 3-3657

60—Good Things To Eat

TOM LEOS CAFE
208 South Second
TRY OUR
Breakfasts & Home Cooked Dinners
Our Specialty!
Southern Fried Chicken And Bar-B-Que

Fried Chicken-In-The-Basket 90c
THE SHADES DR.-IN
1116 Jackson Dial 2-2881

Reservations for Private Dining Room
TOOT & TELL-IT DRIVE IN
2914 Cypress, W.M. Dial 3-2144

DIAL 2-4491 For Home Delivery Of That Delicious Gold Seal Milk.
COOPERATIVE DAIRIES

62—Household Goods

* FLOOR SAMPLES *
KELVINATOR REFRIGERATORS
Save Up To $40
Massey's Service Center
801 Jackson Dial 3-6615

MERCHANDISE

62—Household Goods

Authentic Duncan Phyfe sofa. Solid mahogany with tapestry upholstery. Perfect condition. Priced to sell. 1421 Forsythe. 3-11-P

ANTIQUES
JUST arrived, beautiful marble top chests; walnut 4-poster bed, also dressers. Hamilton Furniture, 3508 Jackson.

WILL sacrifice new electric portable sewing machine. $95. Ph. 2-4710. 3-6-A

ONE 9 piece maple dining room suite. 6 years old. 305 Pine. 3-4-A

THOR AUTOMATIC washer. New unit. Good shape. $85.
LOUISVILLE APPLIANCE
405 Louisville Ave. Ph. 3-7590

NEED A NEW electric refrigerator? Brand new 7 cu. ft. with 5 year warranty, only $48.75 down and $11.75 per mo.
E. B. GARRETT'S
"Firestone"
Across From Joy Theater Dial 3-4757

MATTRESSES renovated Converted into innerspring New mattresses at a saving
TWIN CITY MATTRESS CO
508 Coleman, W.M Ph. 3-4134

Whirlpool Automatic Washers. Terms.
CULP'S MUSIC SHOP
124 S. Grand Dial 2-4676

See us for your dinette suites.
C & D HARDWARE
903 Montgomery West Monroe

BUY AND sell new and used furniture
HEFLEY FURN. STORE
801 Cypress, W. M. Ph. 7473

MATTRESSES
OUACHITA MATTRESS CO.
Call 2-2141 WRITE 2307 DESIARD

Radios, furniture, appliances. Terms.
KELLEY RADIO APPLIANCE
518 DeSiard St. Dial 2-1621

One Used
Ironrite Ironer
With New Guarantee
Ph. 3-7726

ESTATE GAS RANGES. TERMS.
CULP'S MUSIC SHOP
124 S. Grand Dial 2-4676

Just Received
Shipment of
SOLID MAHOGANY
Bedroom Furniture in Open Stock
Twin Beds
Double Beds
Double Dressers
Vanities with matching bench
Night Stands
Come In And See Our Beautiful Selection Today
HOME Furniture Co.
DeSiard at N 5th Monroe, La.

5½ cu. ft. Stewart Warner refrigerator. $50. Call 3-1025. 3-6-A

63—Jewelry, Watches, Etc.

SEE THE $1.00 WINDOW
DESIARD JEWELRY
409 DeSiard St. Ph. 9836

GUARANTEED WATCH REPAIRING
TICK TOCK JEWELRY SHOP
CAPITOL THEATER BUILDING

65—Musical Merchandise

Zenith, Philco
Motorola
Radio-Phono
Combinations
New
Floor Samples
• SAVE UP TO $30 •
Massey's Service Center
801 Jackson Dial 3-6615

EVER HEAR OF BUYING FUN?
That's exactly what you'll get from every RADIO-PHONO COMBINATION here!
FUN IN
Entertainment, relaxation, and listening pleasure.
YOU'LL BE . . .
Pleased with our selection—Delighted with these prices! AND, terms await you, too!
COME IN TODAY
Let Us
Make you a happy owner of a
MAGNAVOX
R.C.A. VICTOR
CAPEHART
General Electric
Prices as low as
$199.50
DEW MUSIC CO.
346 DeSiard Dial 8127

MERCHANDISE

62—Household Goods

Famous $69.50 Sealy 390 Coil Mattresses
Damask Covers
Sale Price $49.50
DELTA FURN. CO.
133 N. Grand

BABER'S
Your Hotpoint and G. E. Dealer
1020 North Fourth Dial 2-2635

Furniture At Bargain Prices
COOPER SALES CO.
307 Pine St., W. M. Ph. 5950

WALLPAPER
50% DISCOUNT
Must move large stock of 1950 wallpaper to make room for 1951 patterns. All nice patterns.
SUPERIOR LUMBER CO., INC.
2900 Louisville Ave. Dial 2-3104

STEWART-WARNER
SAF-AIRE
WALL FURNACES
MONROE TENT & AWNING
S. Grand & Wood Ph. 3-6694

66—Radios, Pianos, Etc.

WE BUY
OLD PIANOS
WRITE WHAT YOU HAVE
P. O. Box 4289 - W. Monroe, La.

PIANO TUNING
R. M. Gatlin
Rebuilding, Regulating & Repairing
Ph 2-0640 P O Box 63 Monroe, La.

ALL PUBLISHED MUSIC
LARGEST MUSIC DEPT. IN ARK-LA-MISS
HEWITT'S
216 Grammont Dial 2-1491

22 PIANOS AT A BARGAIN
We Have To Make Room!
5 Student Pianos
$75 To $150
7 Practice Pianos
First Class Condition
$219
5 Refinished Pianos
Regular $395 To $445
$295 To $339
5 Small Size Pianos
(Spinets-Studios-Uprights)
$345 To $495
Terms
As Low As $25 Down
And $2 Week
Roark Bros.
703 Jackson Dial 5700

GRAND PIANO SALE!
STEINWAY STYLE M
(Like New)
$1795
KIMBALL MAKE
$595
GULBRANSEN
(Like New)
$895
TERMS
As Low As
$50 DOWN
$5 WEEK
ROARK BROS.
703 Jackson Dial 5700

62—Household Goods

SEE US TODAY FOR GOOD CLEAN USED WASHERS CHEAP
United Electric Service Inc.
913 Louisville Ave. Phone 3-3441

PHONE 5161 - THE WANT AD DEPARTMENT

36—Salesmen

WANTED AT once—Rawleigh Dealer in nearby county. Write Rawleigh's, Dept. LAC-120-F, Memphis, Tenn. 3-4-A

"SALESMAN WITH CAR FOR LOUISIANA"
Sell laces, embroideries, trimmings, scarfs, and handkerchiefs, exclusively. Reliable New York firm. Only those with experience and following considered.
Hirschberg-Schutz & Company, Inc.
268 4th Ave. New York 10, N.Y.

"GOLD MINE" OF PROFITS FOR CREW MANAGERS!
AMAZING 30-second demonstration pays sensational earnings. Revolutionary new flexible sandal sells on sight. Profit to 80 per cent. Up to $26.50 on just ten sales. Big family orders easy. Every man, woman, child hot prospect. Get FREE sample and salse kit. Write now! Flexiclogs, Dept. 358, New Holstein, Wis. 3-4-A

MEN 40 OR OVER
WE HAVE an exceptional opportunity to represent the nation's leading firm in the multi-million dollar building-maintenance field. Commission absolutely unlimited. Protected territory. Not a temporary wartime job. Permanent security in a vital industry. Sales include world-famous Plastic Rock. Our national recognition unequaled in the maintenance field. Territory available immediately. Write or wire United Laboratories, Inc., 16801 Euclid Avenue, Cleveland 12, Ohio. 3-4-A

INDUSTRIAL SALESMAN
COMPACT territory available. Can be easily worked without excessive travel. Our men are usually at home every night and earn $5,000 to $15,000 and more per year on repeat sales of industrial maintenance products. Will provide personal coaching and training. We have been in this business 50 years and enjoy the highest reputation in our field. Liberal profit sharing arrangement with commissions advanced in full each week. The man we seek must be in good health, at least 30 years of age and own a car. Write fully to L. W. Schaffer, 703 Finance Bldg., Cleveland 15 Ohio. 3-4-A

SALESMAN FOR North Louisiana Southern Arkansas and Northwest Mississippi. Must have Textile Dry Goods Experience. Preference given man now selling ready to wear or work clothing. Unusual opportunity for half time basis. Direct mill connections. PAUL E. LACOURREGE & SON, 201 SOUTH PETERS ST.,, NEW OLREANS, LA. 3-5-P

37—Situations Wanted, Female

EXPERIENCED SECRETARY desires position with reliable firm or individual. References furnished. Apply Box 19 - News-Star. 3-7-A

CAPABLE, experienced secretary desires work, half days. Write Box 877, News-Star. 3-4-A

SETTLED LADY with several years experience in bookkeeping and office management desires employment. Excellent references. Permanent. Write Box 878 care of News-Star. 3-5-P

38—Situations Wanted, Male

WANT WORK with construction or engineering co., 10 years experience Ph. 3-6869. 3-5-P

39—Business Opportunities

MANAGER WANTED MAN OR WOMAN
TO SERVICE routes of new five cent candy bar machines; also other merchandising machines. No selling or solichandising machines. No selling or soliciting. Factory distributor will secure locations and make necessary arrangements. In this area and surrounding territory. Ideal off-hours set up to start. $400 per month, possible part time. Full time more. Secured $1,500 to $3,000 cash required now, depending on number of machines you have time to service. Please do not waste our time unless you have the necessary capital and positive you want to go into the vending machine business—not next month, not next week—but NOW, as we are definitely going to establish some reliable parties in this area immediately and those who qualify and are selected should earn $12,000 and up yearly when fully established, as this is big business and an opportunity presented once in a lifetime. If you can follow our instructions and supervision and manage a real money making business, you should become financially independent within a very short time. Write fully about yourself, giving age, phone. Write Box 59, News-Star. 3-7-A

A BUSINESS OF YOUR OWN
1/3 to 1/2 Interest In Local Business
Could be purchased by the right party, who is willing to devote his full time as an active partner.
This Business
is clean, profitable, interesting, and has been established 7 years in Monroe selling nationally advertised products over Northeast Louisiana.
Write Box 189
% News-Star
For A Personal Interview

FROEN CUSTARD SOFT ICE CREAM ELECTRO FREEZE, a large volume freezer that will pass all health regulation. If you have $1,000.00 and your building you may get into this big profit business. No royalties to pay no gallonage assessments on mix. We sell all necessary equipment for frozen custard soft ice cream business.
STEED & MINTON DISTRIBUTING CO.
1200 State Street, Pine Bluff, Ark.
Phone 5599. 3-10-P

FOR SALE: Automotive parts jobber, clean stock. Thriving city with approximately $150,000.00 weekly payroll. 223 N. Franklin, Bastrop, La. 3-5-P

FINANCIAL

41—Money To Loan

MONEY IN 1 DAY
$25-$50 UP TO $1800
For Hospital, Medical Bills
Clothing
Car Payments
Any Other Purpose
ON YOUR NAME ONLY
Subject to your good credit
GUARANTEED! INSURED!
Loan Plans Tested And Proved By Our Customers Over 1,000,000 Times
DIAL 8113
PUBLIC LOAN
111 North Second St.
Next to the Bernhardt Bldg.

FINANCIAL

41—Money To Loan

$10 TO $2500
CASH LOANS ON SIGNATURE-AUTO-FURNITURE

Cash You Get	Repay Monthly*
$100	$ 6.23
150	9.34
250	15.21

LONG, CONVENIENT TERMS
*Applies to loans exempt from Reg. W
ASCO LOAN CO.
208 Jackson Ph. 3-7771

Extra Cash
IF YOU NEED IT
Auto Loans
Automobiles, both new and old, are good security for a loan . . . if your car payments are too high use this service to refinance your payments.
Commercial Securities Inc.
Ground Floor Bernhardt Bldt.
109 N. 2nd St. Phone 2-3136

QUICK CASH
CAR PAYMENTS REDUCED regardless of where you live or who you now owe.
MORE CASH if you want it. You name it; we have it! Five private offices where we lend cash (often in 10 minutes) on almost ANYTHING of value. Just ask for Mr. Dennis or Mr. Harbuck. You'll get ACTION!
MOTOR SECURITIES COMPANY, Inc.
500 Walnut St.
Phone 3 8801

Dial 7661
MONEY
When You Need It
Quick—Confidential
Rogers-Lindsay
WHITE SYSTEM
137 No. 2nd Monroe

Finance Service
FRIENDLY
L
Auto Furniture
O
LOANS
N
Signature Endorsers
S
Home of Friendly Loans
J. C. LOFTIN, Mgr.
Ph. 6188 308 Ouachita Bank

LOANS-LOANS
. . . On almost anything of value If you need to borrow any money come to see us. We will let you have it if we possibly can, regardless of where you live. Usually you get the cash in ten minutes. Pay it back in easy monthly payments.
WE ARE HEADQUARTERS FOR CASH
MOTOR SECURITIES
500 Walnut Street
Plenty Free Parking

FINANCIAL

41—Money To Loan

GET ACQUAINTED
$50 FOR 30 DAYS, TOTAL COST $1.75
AETNA FINANCE CO.
204 N. 2nd Phone 3-6634

For a Loan see the "Yes Man" at 213 Bernhardt Building. Phone 2-0565
PERSONAL FINANCE CO.

INSTRUCTION

46—Private Instruction

HIGH SCHOOL
YOU CAN complete your high school education by studying at home in spare time. Equivalent to resident school Commercial and Vocational subjects available as part of course. For complete information write to
AMERICAN SCHOOL
Dept. 12 Pineville, La

LIVESTOCK

48—Dogs, Cats, Pets, Etc.

A. K. C. REGISTERED
HIGHLY PEDIGREED: Cocker Spaniel puppies for sale, blacks and buffs. Come and see them 4½ miles out Ark. Road, Box 227. All day Sundays, week days until 4 p.m.
LOOK FOR THE COCKER AT THE MAIL BOX

A. K. C. Registered Dachhounds pupplies for sale, black and tan, two months old, March 24. Males $35.00, Females, $25.00. Ph. 182, Bastrop, La.

PUPPIES: Purebred, wormed, ship c.o.d. English shepherds, toy shepherds, collies, pit bulls, toy terriers, spitz, males $15.00 females $10.00, German police males $20.00, females $15.00. Currys Kennel, Owings, S. C. 3-4-A

REGISTERED Cocker Spaniel puppies. 3 months old. Buff, blonde and red. Clean, healthy, and permanently immunized against distemper. $40 and $50. Alma Heinberg. Ph. 3-6878. 3-6-A

A. K. C. REGISTERED: Cocker Spaniel puppies for sale Blacks and buffs. $25.00. 4½ miles out Ark. Road. Look for the Cocker at the mailbox. C.W.

ENGLISH SPRINGER Spaniel puppies. Litter registered. Call 3-1120. 3-6-A

2 CHOICE COCKER puppies. $35 each. Ph 6062 1806 South Grand 3-6-A

Cocker Spaniel Puppies—Dogs Boarded 50c G E Spencer 609 S 4th Ph 3-1087

49—Horses, Cattle, Other Stock

FOR SALE
20 Head
Whiteface and Short horn Stocker cows with calves.
20 Head
Whiteface and Short horn Springer cows.
J. L. LACY
CASTOR, LOUISIANA

CATTLEMEN!
Improve your calves with better bulls. Standley Cattle Co. Ph. 3-1521 Ike Hamilton, Ph. 5341

FOR SALE — 20 registered bulls, 3 to 5 years old. Can be seen at any time.
W. M. LIVESTOCK AUCTION
Highway 80 Phone 3-5164

50—Poultry and Supplies

AAAA BABY CHICKS
MISSOURI'S VERY BEST
LANE WILSON SEED CO.
115 NORTH GRAND DIAL 3-8680

Baby Chicks
Day Old AAAA Grade
100 For $15.95
White Rocks, Barred Rocks and Rhode Island Reds. Carefully bred and selected for health, vigor and early maturity. Good feathering and high livability.
SEARS Roebuck & Co.
107 N. 4th St. Phone 3-8821

52—Articles For Sale

POWER MOWERS
YOUR MOST IMPORTANT CONSIDERATION
In Purchasing A Power Mower Should Be The Dealer's Ability To Service It
For The Absolute Best In
POWER MOWERS
See North Louisiana's Most Complete Array of Grass Cutting Equipment.
From 18 to 62" Cutting Widths
Our New Modern Equipped Repair Shop Under The Direction of Mr. Robert Perce, Factory Trained Power Mower Technician Offers You Expert And Correct Repairs On Any Make Power Mower.
HOWARD GRIFFIN
712 S. Grand Dial 2-2604

LIVESTOCK

50—Poultry and Supplies

BABY CHICKS
U. S. Approved Pullorum Tested
Hatches every Tues. and Fri.
ROYAL FEED & SEED STORE
812 DeSiard St. Dial 2-3767

BABY CHICKS
U. S. Approved
Pullorum Tested
New Hampshires
White Wyandottes
White Leghorns
White Rocks
Barred Rocks
Delivery Immediate
Hatches off twice weekly
Royal Feed & SEED STORE
812 DeSiard St. Dial 2-3767

MERCHANDISE

52—Articles For Sale

1950 HARLEY-DAVIDSON 74 O. H. V. Riviera Blue. $100 and take up notes. Dial 5394. 3-6-A

RE - CONDITIONED REEL type power mower. Must see to appreciate. $35. Phone 3-7642. 3-5-A

BLUE GRASS LAWN MOWERS
EXCHANGE HDWE. & FURN.
105 North Sixth Dial 2-3866

LA. FURNACE & SUPPLY CO.
DISTRIBUTOR FOR PAYNEHEAT
505 Coleman, W. M. Dial 3-7545

SPECIAL! Portable electric $29.95 new repair vacuum cleaner. Hartman's. 1200 Cypress, W. M. Ph. 3-1780. 3-6-A

BENDIX gas automatic dryer, 10 month old, $150, Ph. 7653. 3-11-A

FOLDING STEEL CHAIRS FOR
- Churches
- Schools
- Clubs
- Funeral Homes
- Institutions

A solid carload of new channel and tubular frame folding metal chairs with posturized back, reinforced seat, rivited braces, rubber feet and flat folding. Wide range of styles and prices. See them on display now and place your order early.
Planning on Painting?
Get the highest quality low-priced paint ever offered. A TITANIUM base outside white paint that will dry to a tough, durable and waterproof film. Not a surplus product, but scientifically manufactured FRISCO paint for only
$2.95 Gal.
Economy Grade White Paint $2.25 Gal. Brushes—Oil—Turpentine.
Select from Our Large Stock Of Office Desks—Chairs—File Cabinets—Safes—Desk Lamps.
The Lieber Co.
100-11th St. Phone 3-5961

MERCHANDISE

52—Articles For Sale

AT BRENNAN UTILITIES. New shipment of phono records, still 10c each. 2 approved counter scales, $59 each. 1,000 lbs. platform scales, $25; Briggs-Stratton 7½ H. P. gas engine, $65; interlocking field runway strips, 50c each; 2 steel drums, $5 & $7.50; 10 ice boxes, $1 each; $65 coke box, $25; 2 others, $8 and $15; metal and wooden beds, $7.50. Many other used furniture prices marked down to move. Counter soiled belts, $1.65 only 45c; 20 inch ½ inch turn buckles, 50c each; 3 deep freezers, $45, $55 and $75; lavatories, $10; bath tubs, $35; commodes, $32.50 complete; hot water tanks, $55; one 12 foot meat display case with unit, $95; one 6 ft all porcelain $275; Bendix automatic washer, $35; living room sofa and chair, $55; electric refrigerator, $39.50 to $75.

PRESTO COOKERS
6 sizes
PRESTO CANNERS
3 sizes
ELECTRIC
Hot Plates
Waffle Irons
Toasters
AUTOMATIC ELECTRIC
Percolator
Never boils, keeps coffee hot as long as you like.
HOME FURNITURE CO.
DeSiard at N. 5th Monroe, La.

IT'S COMING and coming fast. Don't wait until the hot weather arrives when you can buy these table window and attic fans now at astonishing last years wholesale prices plus only 10%. Certainly we are entitled to that much mark up to stay in business. We carry complete parts to make any size fan. We survey, recommend, service and install both. We are North Monroe largest of ventilating equipment. Maybe in the last 10 years we have sold or serviced your own. We are ventilating engineers. See us first or last for the best cooling fans all types and sizes. We will show you our wholesale prices. Sell you at wholesale prices plus a 10% profit margin. Could anything be fairer? Brennan Utilities.

JUST ARRIVED, new stock of Keen-Kutter lawn mowers.
MAY AND GUTHRIE HDWE.
101 North Grand Dial 2-3660

ALUMINUM SCREENS
SMITH'S VENETIAN BLIND CO.
103 Sterlington Rd. Dial 3-2640

TILE FLOORS & WALLS
Ceramic, Rubber, Asphalt, Linoleum, Cork
JOHN H BRADLEY
Tile Contractor Dial 8404

VACUUM CLEANERS for rent. Vacuum cleaners for sale Vacuum cleaners repaired. Kirby Sales and Service. Ph. 3-2931

COMPLETE CAFE equipment for sale. Apply Bowie Cafe. Hwy 80, W. M. 3-9-P

HOUSE TRAILER ready to use. Furnished with lights, stove, heater, ice box, sink, sofa bed, table and cabinets. You ask what's wrong with it? Only needs new siding. Would be ideal living quarters for couple for a $1 a day. 6 months from now it will be worth twice the price of only $365 we're asking. If you haven't the full cash and your credit is good we'll sell it on time. See it at Brennan Utilities.

TOLEDO SCALES
MEAT SAWS AND GRINDERS
SALES AND SERVICE
111 OUACHITA AVE PH 3-8590

SEW GEM
The modern sewing machine with the "Suzie" hook. No lock, clog or jam, ever. Compare it side by side with any other make. Extra special allowance for trade-ins. Easy terms. Call Hortman Phone 3-1780 1200 Cypress, W. M.

EXIDE BATTERIES — RENTAL SERVICE
Tidwell & Sons Ser. Stations
"Over 25 years of Dependable Service"

WASHING MACHINES....$99.50 up
WALSWORTH FURN. CO.
116 Cotton, W.M. Ph. 3-1656

STUBB'S ELECTRIC CO.
DEALERS CONTRACTORS
LIGHTING FIXTURES APPLIANCES
"U PHONE US WE WIRE YOU"
206 North 2nd Phone 5350

LOOK! electrical supplies, outlet boxes 25c; heavy brass sockets, 25c; duplex recepticles, 15c; all weather pigtail sockets, 20c; light fixing costing up to $30, choice, $4.95; all porcelain pull chains; ceiling sockets, 49c; switch boxes costing up to $35, $1 to $7.50; heavy duty 50 foot trouble lights, $3.50; also have 50 foot number 12; 4 counter wire, trouble lights for power tools and rough useage for $4.90; Why not come in just once and see our many low prices bargains. We have gained by other business failing. At Brennan Utilities.

COLEMAN FLOOR FURNACE
SALES & SERVICE
MASSEY'S SERVICE CENTER
801 JACKSON MONROE, LA

WATER HEATERS
FREE ESTIMATES
KELLY PLUMBING CO.
602 Louisville Ave. Ph. 5117

TOLEDO SCALES
MEAT SAWS AND GRINDERS
SALES AND SERVICE
111 OUACHITA AVE PH 3-8590

Chrome Dinette Suites. All Colors.
MILLS FURN. CO.
122 Cotton, W. M. Phone 5440

RIGHT NOW is the time to use D. D. T. Have it in any form from one to 100%. technical grade at wholesale price. We are licensed insecticide mfg. and have the correct answer to your insecticide problems. No obligation to buy. Brennan Utilities.

BATTERIES $4 EXCHANGE
Reconditioned. Guaranteed. Dial 2-0911
Kriger's Esso Service. 2410 S. Grand

SEWING MACHINES
New Singer console electric machines and vacuum cleaners. Repairs, all makes, free estimates. Rentals Buttonholes, covered buttons and custom made belts Notions for every sewing need.
Singer Sewing Machine Co.
115 North 2nd St. Dial 3-7851

All Porcelain 10 Ft. Meat Case
L N STEWARD REF
704 Louisville Ph 3-6393

6 FT. electric refrigerator, good condition; trumpet, new Bach mouthpiece, excellent condition. Call 7937. 3-9-A

TENTS & TARPAULINS
THE LEIBER CO.
100 11th St. Phone 3-5961

54—Boats And Accessories

Martin Outboard Motors, fishing tackle.
STAR HWDE. & FURN. CO.
514 DeSiard St. Dial 3-5960.

NEW 4 ROOM house boat. Nicely sealed. See at bridge, Columbia, La 3-16-P

55—Building Materials

QUALITY LUMBER
GET OUR PRICES BEFORE YOU BUY
R. W. Butler & Sons Lbr. Co.
2½ MILES WEST ON HWY. 80
W. Monroe Phone 3-1341

MERCHANDISE

55—Building Materials

MOULDING kiln dried B and better grades Wholesale
J G SAWYER MOULDING MFG.
White's Ferry Road Ph 3-3585

JOHNS-MANSFIELD SIDING
Flintkote or Bird Roofing
J. C. STEELE LUMBER CO.
Phone 2-4467

FOR SALE
27 foot Chris-Craft cabin cruiser. First class condition. Equipped with chairs & ladders. Used very little. Reason for selling, health condition.
After 5 P.M.
Phone 2-4966

FOR SALE: One 9,000 feet of lumber. 2 x 10 and 2 x 12 Inquire Greer's Grocery in Baucomville 2-10-A

All Kinds of Building Materials
Parlor City Lumber Co.
1000 Mississippi St. Phone 3-7795

Johnson Lbr & Supply Co.
CREOSOTED POSTS
2815 Cypress, W M Ph 3-4401

NEW 6 & 8 FT
MEAT DISPLAY CASES
CLARK'S REFRIGERATION
814 JACKSON DIAL 3-3505

BUILDING MATERIALS OF ALL KINDS
CALL US FOR FREE ESTIMATES
J B MCCOY LUMBER CO.
901 S Grand Dial 3-5194

OUR SPECIALTY
ALL CONTRACTOR'S ITEMS
ALL HARD TO GET ITEMS
Monroe Lbr. & Supply Co.
9th & DeSiard Dial 6006

REROOF - Repair - Remodel, 10% down 36 months to pay. Phone 2-1444.
T. A. SANDERS LUMBER CO

56—Business, Office Equipment

OFFICE machines traded, rented and repaired
FERD LEVI STATIONARY CO
107 DeSiard St Dial 8147

Office Machines Sales & Service
Standard Office Supply Co.
125 St. John St. Phone 3-3438

MOSLER SAFES
FIRE-FILES — MONEY CHESTS
Business Machines of all kinds
Main Office 122 S. Grand — Ph. 2-4056

FOR EASTER
Complete Selection
Hallmark Easter Greeting Cards
Easter Ideals
White Testaments And Bibles
(Name In Gold If Wanted)
STANDARD Office Supply Co., Inc.
125 St. John Phone 3-3438

59A—Water Wells

FEAZEL WELL CO.
FOR RURAL HOMES, DAIRIES, PLANTS ETC WATER WELL CONSTRUCTION
Hwy 80, W Monroe Ph 3-3657

60—Good Things To Eat

TOM LEOS CAFE
208 South Second
TRY OUR
Breakfasts & Home Cooked Dinners
Our Specialty!
Southern Fried Chicken And Bar-B-Que

Fried Chicken-In-The-Basket 90c
THE SHADES DR.-IN
1116 Jackson Dial 2-2881

Reservations for Private Dining Room
TOOT & TELL-IT DRIVE IN
2914 Cypress, W.M. Dial 3-2144

DIAL 2-4491 For Home Delivery Of That Delicious Gold Seal Milk.
COOPERATIVE DAIRIES

62—Household Goods

* FLOOR SAMPLES *
KELVINATOR REFRIGERATORS
Save Up To $40
Massey's Service Center
801 Jackson Dial 3-6615

MERCHANDISE

62—Household Goods

Authentic Duncan Phyfe sofa. Solid mahogany with tapestry upholstery. Perfect condition. Priced to sell. 1421 Forsythe. 3-11-P

ANTIQUES
JUST arrived, beautiful marble top chests; walnut 4-poster bed, also dressers. Hamilton Furniture, 3508 Jackson.

WILL sacrifice new electric portable sewing machine. $95. Ph. 2-4710. 3-6-A

ONE 9 piece maple dining room suite. 6 years old. 305 Pine. 3-4-A

THOR AUTOMATIC washer. New unit. Good shape. $85.
LOUISVILLE APPLIANCE
405 Louisville Ave. Ph. 3-7590

NEED A NEW electric refrigerator? Brand new 7 cu. ft. with 5 year warranty, only $48.75 down and $11.75 per mo.
E. B. GARRETT'S
"Firestone"
Across From Joy Theater Dial 3-4757

MATTRESSES renovated Converted into innerspring New mattresses at a saving
TWIN CITY MATTRESS CO
508 Coleman, W.M Ph 3-4134

Whirlpool Automatic Washers. Terms
CULP'S MUSIC SHOP
124 S. Grand Dial 2-4676

See us for your dinette suites.
C & D HARDWARE
903 Montgomery West Monroe

BUY AND sell new and used furniture
HEFLEY FURN STORE
801 Cypress, W. M. Ph 7473

MATTRESSES
OUACHITA MATTRESS CO.
Call 2-2141 WRITE 2307 DESIARD

Radios, furniture, appliances. Terms.
KELLEY RADIO APPLIANCE
518 DeSiard St. Dial 2-1621

One Used
Ironrite Ironer
With New Guarantee
Ph. 3-7726

ESTATE GAS RANGES. TERMS.
CULP'S MUSIC SHOP
124 S. Grand Dial 2-4676

Just Received Shipment of
SOLID MAHOGANY
Bedroom Furniture in Open Stock
Twin Beds
Double Beds
Double Dressers
Vanities with matching bench
Night Stands
Come In And See Our Beautiful Selection Today
HOME Furniture Co.
DeSiard at N 5th Monroe, La.

5½ cu. ft. Stewart Warner refrigerator. $50. Call 3-1025. 3-6-A

63—Jewelry, Watches, Etc.

SEE THE $1.00 WINDOW
DESIARD JEWELRY
409 DeSiard St. Ph. 9836

GUARANTEED WATCH REPAIRING
TICK TOCK JEWELRY SHOP
CAPITOL THEATER BUILDING

65—Musical Merchandise

Zenith, Philco
Motorola
Radio-Phono Combinations
New
Floor Samples
* SAVE UP TO $30 *
Massey's Service Center
801 Jackson Dial 3-6615

EVER HEAR OF BUYING FUN?
That's exactly what you'll get from every RADIO-PHONO COMBINATION here!
FUN IN
Entertainment, relaxation, and listening pleasure.
YOU'LL BE
Pleased with our selection—Delighted with these prices! AND, terms await you too!
COME IN TODAY
Let Us
Make you a happy Owner of a
MAGNAVOX
R.C.A. VICTOR
CAPEHART
General Electric
Prices as low as
$199.50
DEW MUSIC CO.
346 DeSiard Dial 8127

MERCHANDISE

62—Household Goods

Famous $69.50 Sealy 390 Coil Mattresses
Damask Covers
Sale Price $49.50
DELTA FURN. CO.
133 N. Grand

BABER'S
Your Hotpoint and G. E. Dealer
1020 North Fourth Dial 2-2638

Furniture At Bargain Prices
COOPER SALES CO.
307 Pine St., W. M. Ph. 5950

WALLPAPER
50% DISCOUNT
Must move large stock of 1950 wallpaper to make room for 1951 patterns. All nice patterns.
SUPERIOR LUMBER CO., INC.
2900 Louisville Ave. Dial 2-3104

STEWART-WARNER
SAF-AIRE
WALL FURNACES
MONROE TENT & AWNING
S. Grand & Wood Ph 3-6694

66—Radios, Pianos, Etc.

WE BUY
OLD PIANOS
WRITE WHAT YOU HAVE
P. O. Box 4289 - W. Monroe, La.

PIANO TUNING
R. M. Gatlin
Rebuilding, Regulating & Repairing
Ph 2-0640 P O Box 63 Monroe, La.

ALL PUBLISHED MUSIC
LARGEST MUSIC DEPT. IN ARK-LA-MISS
HEWITT'S
216 Grammont Dial 2-1491

22 PIANOS AT A BARGAIN
We Have To Make Room!
5 Student Pianos
$75 To $150
7 Practice Pianos
First Class Condition
$219
5 Refinished Pianos
Regular $395 To $445
$295 To $339
5 Small Size Pianos
(Spinets-Studios-Uprights)
$345 To $495
Terms
As Low As $25 Down And $2 Week
Roark Bros.
703 Jackson Dial 5700

GRAND PIANO SALE!
STEINWAY STYLE M
(Like New)
$1795
KIMBALL MAKE
$595
GULBRANSEN
(Like New)
$895
TERMS
As Low As
$50 DOWN
$5 WEEK
ROARK BROS.
703 Jackson Dial 5700

62—Household Goods

SEE US TODAY FOR GOOD CLEAN USED WASHERS CHEAP
United Electric Service Inc.
913 Louisville Ave. Phone 3-3441

PHONE 5161 - THE WANT AD DEPARTMENT

MERCHANDISE

66—Radios, Pianos, Etc.

MARINE PIANO HOUSE
QUALITY HIGH — PRICES LOW
3210 Dick Taylor Phone 3-2622

STEINWAY PIANOS
HAMMOND ORGANS
HEWITT'S
216 Grammont Dial 2-1491

WINSLOW PIANO SALES
& MUSIC CENTER
612 N. 3rd St Dial 3-5416

Conn & Pan-American Band Instruments
DEW MUSIC CO.
346 DeSiard Ph. 8127

GATLIN PIANO CO
SPECIALIZING IN FINE USED PIANOS
508 Alex. Ave. Dial 2-0640

SPINET TYPE piano. Like new. $495. Terms. Hewitts 216 Grammont Dial 2-1491. T. F.

EARLY bearing well branched extra large papershell pecan trees, $5.00 each. Make beautiful shade and finest pecans. Fruit and pecan trees. Catalog free. Bass Pecan Company, Lumberton, Miss.

67—Seeds, Plants, Flowers

FLOWER DIRT
ALSO FILL-IN DIRT
$5 Load. Phone 3-1096 If no answer 3-4866

Lots Graded Flower Fill Dirt
L. H. Hemphill Ph. 3-1300-3-1264.

GRADING, wrenching, stump pulling, dirt & gravel spread. D. L. Bryan. Ph. 6714.

GRADING, MOWING DISCING
PASTURE RENOVATION, SEEDING
C. J "Peck" Freeman Ph. 2-3455
1418 Ridge Ave. Splane Addn W. M.

Cut The Cost Of Living
Plant Your Garden Now.
Quality Seeds & Plants
LANE WILSON SEED CO.
113 North Grand
Dial 3-8680

Planting Time
All Kinds of Certified Garden Seeds.
- CORN SEED
- COTTON SEED
- POTATOES
- LESPEDZIA
- PEANUTS
- FERTILZER ETC.

Tyner-Petrus Co.
311 Trenton St.
West Monroe, La.
Ph. 2-4474
We Deliver Monday, Wednesday and Friday.

69—Clothing, Wearing Apparel

BOYS AND GIRLS
NATIONALLY ADVERTISED
PROUD-FIT SHOES
AT POPULAR PRICES
COOK & PREDDY
110 Catalpa Dial 5363

Boots, Clothing & Many Other Articles
ARMY SURPLUS STORE
117 N Riverfront, W.M. Ph 3-7181

70—Wanted To Buy

WE WANT TO BUY
Used steel pipe and boiler tubing— Steel beams and plates—Scrap iron—Copper brass, etc.
TOP PRICES PAID
"More scrap for more steel for defense"
M. Kaplan & Son
Pipe-Steel-Supplies

We buy used furniture or anything of value
GLOBE FURNITURE CO.
1411 DeSiard Phone 6290

REAL ESTATE FOR RENT

71—Furnished Apartments

BEDROOM, kitchen, private bath and entrance, near College, on bus lines, dial 3-5343. 3-11-A

1-ROOM cabin, efficiency apartment with bath. Reasonable. Also double bedroom. 313 North Second St. 3-7-A

FURNISHED apartment, private bath and entrance, with garage, West Monroe. Ph. 2-1087. 3-7-A

NICELY FURNISHED 4 room apartment. Northside. Adults only. Phone 8221. tf

3 ROOM FURNISHED upstairs apartment. Share bath. Couple preferred. 207 Layton. 3-11-P

2 LARGE ROOM furn. apt. Couple. 405 Stone. Phone 3-4708. 3-7-A

3 ROOM APT. Newly decorated. Electric refrigerator. Private front and back entrance. 1107 Trenton, W.M.Phone 6109. 3-7-A

3 ROOMS. PRIVATE bath and entrance. Electrolux. 1803 S. Grand. tf

3 ROOMS. PRIVATE bath and entrances. Electrolux. 1803 S. Grand. T.F.

COMPLETELY NEW 3-room apt. Partially furnished. Pvt. bath, pvt front and back entrance.. Imme. possession. 1107 Mississippi. Phone 5649. 3-6-P

3-ROOM FURN. apt. North side. Private entrance. Phone 2-1785. 3-6-P

FURNISHED BEDROOM, kitchen, bath, bills paid. Couple or working girls, 315 Stone. 3-3-A

FURNISHED APTS. Private bath Rio Vista. 226 S. Grand. 3-5-P

2-ROOM FURNISHED apartments. 2900 S. Grand. 3-5-P

2 FURNISHED HOUSEKEEPING rooms $6 per week, no pets, couple, 210 Stone, Ph. 2-3904. 3-5-P

NEWLY DECORATED, 2 room furn. apt. Electric refrigerator, innerspring mattress. Near town, no children. 117 S. 5th. Ph. 3-7516. 3-4-A

3 ROOM nicely furnished apartment with private bath and garage. Day phone 2-4577. Night phone 6032.

MODERN HOUSE trailers. All utilities. Children welcome. Will sell. Phone 2-0282. 3-4-P

4-ROOM FURNISHED apt. for rent, college area. Ph. 6353, after 5 p. m. Ph. 3-4755. 3-7-P

REAL ESTATE FOR RENT

71—Furnished Apartments

3 ROOM APT. consisting of 2 bedrooms and kitchen. Adults. 810 Cypress, W. M.

NORTHSIDE FURNISHED apt. suitable for couple or 2 adults. Ph. 2-0189. 3-8-P

ONE-BEDROOM furnished apt. garage, bills paid, couple, 1408 Jackson, Ph. 3-3188. 3-6-P

3-ROOM FURN. apartment. Practically new. Private. Must see to appreciate. References. Couple only. 200 Ouachita. Ph. 3-3750. 3-6-A

SINGLE BEDROOM, downstairs. private entrance. Gentleman. 315 Pine. 3-6-A

CLEAN COMFORTABLE 2-room, apt. Electric refrigeration. 303 Vernon, W. M. 3-19-A

2-BEDROOM furn. duplex. $60 month. Phone 2-0042. 3-6-A

FURNISHED modern 2-room apartment. Private entrance. 110 Ouachita Ave. 4-1-P

2-ROOM furnished apartment. Couple only. 314 South 3rd. 3-10-A

2 & 3-ROOM apts. Furn. or unfurnished. No bath. Children accepted. Phone 2-4650. 3-8-P

71A—Unfurnished Apartments

3 ROOM UNFURNISHED apt. Share bath. Apply 601 Lazarre, W.M. 3-7-A

NEW, 4 room, bath, drive-in garage, busline. Ph. 3-8602. 3-4-A

ADULTS only. 2 unfurnished apartments. 1903 N. 3rd St. Ph. 2-3249. 3-4-A

UNFURNISHED DOWNSTAIRS apt. See Mr. Hair, 3305 Dick Taylor St. 4-1-A

4-ROOM UNF. Duplex. $55 month. 1104 S. 4th. 3-5-P

NEW unfurnished duplex. 3 rooms and private bath. Venetian blinds, attic ventilation. No children. See at any time, 807 North Fifth St. 3-4-A

NEW & modern 4-room duplex and bath. Adults only. Northside $65 mo. Ph. 3-7610 before 6 p.m. after. Ph. 2-1868. 3-6-A

3—ROOM DUPLEX with bath Kitchen furnished College area. $48 month. Phone 2-0733. 3-4-A

LOVELY 4-ROOM apt Newly decorated. Floor furnace and 9 ft refrigerator. Children accepted. $57.50 mo. Ph. 6033. 3-15-P

UNFURNISHED 3 room apartment, private bath, College section, Phone 3-4729. 3-14-P

SMALL unfurnished apartment. $35 per month Apply 109 Powell Ave McWilliams Garage. tf

72—Business Places

BUILDING 96 FT. long, 36 ft. wide, tile floor. 2921 South Grand. Phone 3-2835. 3-5-P

74—Houses, Furnished

3 BEDROOM house unfurnished or partly furnished. 2 baths. Attic ventilation. All conveniences. Phone 3-3141. 3-7-A

FURNISHED 4-room house. Bendix, Servel, attic fan. 1308 South Second. $75. Phone 3-4173. 3-6-A

½ HOUSE, furnished bedroom, hall, kitchen. Refrigerator. 510 Breard. Ph. 3-3711. 3-4-A

WANTED—A refined lady to share home. Call between 3 and 5:30 p.m. Mrs. Marion Learned, 111 Hilton St. 3-4-A

FURNISHED 4-ROOMS, private bath. Ph. 2-2872. 600 Wood, West Monroe. 3-7-P

FURNISHED HOUSE 1410 Ridge Ave $75 month See A. J. Lester, Broker. Phone 2-0820. tf

75—Houses, Unfurnished

NEW 2 BEDROOM house. Tile bath. College section. Phone 3-4729. tf

NEW 5 ROOM unfurnished house. Southside. Ph. 5015. 3-7-A

"LARGE new 4½ room house, completely furnished, electric refrigerator, gas range, combination tub & shower, venetian blinds throughout, floor furnace. See at 1210 South First street, Monroe." 3-7-A

5-ROOM unfurnished in West Monroe. $65 month. Ph. 2-0474. 3-11-P

5-ROOM HOUSE. $60.00. 2910 S. Grand. 3-6-P

4-ROOM house, 6 mi. out Winnsboro Rd. ¾ mi. off on Prarrie Rd. Ph. 2-4608. 4-2-P

2-BEDROOM UNFURNISHED house. Venetian blinds. Garage with storage room. $50 month. 711 Magnolia St. S. Side. Ph. 3-8528. 3-9-P

RIVERBEND DRIVE W. M. 5-room home & garage. Partly furnished. $75 mo. Troy & Nichols. Phone 3-7756. T.F.

77—Rooms With Board

ROOM and board for two girls and two men. The Bridges Home. Phone 3-6537. 3-11-A

ROOM & Board Excellent meals. 500 Calypso. Ph. 7010. 3-12-P

78—Rooms Without Board

LOVELY BEDROOM. 1st floor. Connecting bath. Second house from Post Office on Grammont. Dial 3-6975. 3-11-A

4-NEWLY decorated bedrooms, private entrance, references required. Call 3-8522, Mon., Tues., Wed.

BEDROOMS for gentlemen. Reasonable. 306 Pine. Phone 2-0059. 4-3-P

SINGLE BEDROOM, downstairs, private entrance. Gentleman. 315 Pine. 3-6-A

ROOMS $4 WEEK
GENTLEMEN. 401 LAYTON PH. 3-4503 3-13-A

BEDROOM. Private home. Lady. Kitchen privileges. 513 Pine. Ph. 2-4332 after 5:30.

FURNISHED ROOMS. Private bath. Rio Vista. 226 S. Grand. 3-5-P

NICELY FURNISHED bedroom adjoining bath, ideal location, garage 308 Bres, Ph. 5513. 3-9-P

NICELY FURNISHED bedroom. Kitchen privileges. ½ block from Ouachita School Ph. 2-1984. 3-5-P

LARGE CORNER bedroom. Convenient to phone, bath. 1020 Riverside Dr. 3-5-P

LARGE furnished bedrooms. 105 Pine. Dial 9354. 3-27-P

ONE SINGLE and one double room; newly furnished and decorated. Private. Prefer gentlemen. 1812 Jackson St. tf

2 LARGE ROOMS, private home, private bath and shower connecting, suitable for 2 gentlemen. Ph. 5458. 3-4-A

BEDROOM for rent, close in. 601 Oak. Phone 2-2791. 3-9-A

WIDOW WITH small child has room for rent. ½ block from South Side bus. 207 Egan. 3-9-P

BEAUTIFULLY FURNISHED bedroom for 1 or 2. Ideal location. Phone 3-5257. 3-26-P

NICELY FURNISHED bedroom, private home. On bus line. Reasonable. Gentleman. Apply 2605 South Grand. 3-6-P

BEDROOM IN private home. Private entrance joining bath. Phone 2-2392. 3-2-P

REAL ESTATE FOR RENT

78—Rooms Without Board

Clean comfortable rooms by day or week.
ROBERT E. LEE HOTEL
114 Sixth St. Dial 9454

FURNISHED rooms for rent. 209 Washington. Phone 0434.

2 BLOCKS from college. Bedroom adjoining bath. Garage. Gentleman. Ph. 6866. 3-20-P

FRONT BEDROOM. kitchen privileges. Mrs R. F McCook. Ph. 3-5763. 3-19-P

NEWLY DECORATED front bedroom. Pvt. entrance. 302 Layton. Phone 3-3606 or 3-3280. 3-13-P.

$5 per Week
EARLE HOTEL
231 S. Grand St. Phone 2-1421

80—Offices And Desk Room

109½ N. Grand over Lane Wilson Seed. Phone C. P. Guerriero, 7131, after 5:00 p. m. 3-4782. 4-2-P

83—Wanted To Rent

FURN. OR UNFURN. 2-bedroom home. Northside. Ph. 2-4463. 3-5-P

REAL ESTATE FOR SALE

84—Business Property For Sale

IN FIVE years this couple has purchased a nice home, 2 automobiles and have money in the bank. Now offering this money making business for sale. Books will stand rigid inspection. To handle purchase of this business will require $5,000 down. For details call
FAULK & FOSTER
112 Ouachita Bank Bldg. Dial 2-0166.

CAFE now in operation. Good walking traffic. Low overhead. Ph. 3-1551. 4-3-P

WASHATERIA FOR sale, fully equipped with wringer type Maytag machines, selling because of ill health, Ph. 1668 by day, Night Ph. 1013J. Ruston, La. 3-11-A

ESTABLISHED GROCERY
WITH five room home adjoining, south side Monroe. Owner has good business but forced to sell due to ill health. Troy & Nichols, Office Phone 3-7756, or Call Gochenour 3-3667.

306 PINE, MONROE
Large 8 room house & bath. Small apartment in rear. Lot 70x143. Excellent location for doctor's office, beauty shop or drug store.
Mrs. L. G. Gilliland
Realtor Dial 8551 or 2-3770

CAFE FOR SALE: Southside. Excellent location. $2350.
Mrs. L. G. Gilliland
REALTOR DIAL 8551 or 2-3770

85—Farms And Land For Sale

903 ACRES—Good, strong land; Ga. experiment station test shows excellent for pasture. Appr. 600 a. open land. 30 a. permanent pasture, fenced. 7 tenant houses. Several barns. Excellent equipment shed. Plenty water; rivers, creeks, branches. Small lake, clear water. Lots pulpwood. Located 25 miles s-e of Atlanta. Priced for quick sale at $25.00 per acre. Kincaid Realty Company, 124 West Solomon St., Griffin, Ga. 3-4-A

86—Houses For Sale

3-ROOM HOUSE, lot 117x285. Road frontage. Wash house, elec. pump, lights, gas. 1 block from Parker Grocery, Bawcomville. $1,000. 3-11-A

FIT FOR A QUEEN
BUT better for your wife. 3 large bedrooms, glass enclosed sitting porch with ceiling fan. Spacious kitchen-tile bath—another half bath. Lovely shrubs and flowers, tree shaded and fence enclosed back yard for children. Double garage. Near school and churches. You want the best now you can have it. Large loan available. In one of Monroe's beter residential areas. 109 Auburn.
FAULK & FOSTER
112 Ouachita Bank Bldg. Dial 2-0166

207 ISABELL, 2 blocks off Loop Rd., 5-room home, practically new. Attic fan, fireplace with logs, venetian blinds, asbestos siding. Corner lot 75 x 150. Phone 2-0747 or 8380. 3-7-A

5 ACRES OF land with 4 room house. $4,750. Ph. 3-5715. 3-14-P

SCHOOL DAYS
Can be a pleasure for the entire family when the home is only one block from school.
And this three bedroom home will add to the pleasure of any family whether or not there are school children.
Roomy kitchen and dinette combined. Mantle in living room, attic fan and Venetian blinds. Everything just like new. Price $9975.
3905 Harrison St.
(College Area)
TROY & NICHOLS
Office Phone 3-7756
Or Call Gochenour 3-3667

SEE THESE
FHA approved, two bedroom homes 1600 block South Fourth Street now under construction, ready for occupancy soon.
TROY & NICHOLS
Office Phone 3-7756
Or Call Gochenour 3-3667

ONLY THE MAYOR
CAN GIVE YOU
THE KEY TO THE CITY
BUT
JACK ARMSTRONG
CAN GIVE YOU
THE KEY TO YOUR HOME
Dial 3-1227 For Free Estimate

BEAUTIFUL MODERN HOME NORTHSIDE
New 5 room brick home. Large den. Tile Bath. Brick garage with storeroom. 2 floor furnaces, attic fan. Carpet on floors. Completely furnished including drapes, etc. Like new. Lot 75 x 150. Very desirable location. Will G.I. or F.H.A. Already financed.
E. W. CRUSE
PHONE 3-4412

REAL ESTATE FOR SALE

86—Houses For Sale

CHECK HERE FOR
QUALITY
AS WELL AS
QUANTITY
Built of the finest material.
Entire house insulated.
Three bedrooms.
Two playrooms, in addition to living room.
All rooms extra large.
Central heating system.
Two tile baths.
Third bath in garage building.
Room for servants quarters.
Double garage.
Large lot on paved street.
Connected to sewerage.
Price $30,500.
1510 Spencer
(Fairview)
TROY & NICHOLS
Office Phone 3-7756
Or Call Gochenour 3-3667

1023 MISSISSIPPI ST. — Two bedroom home with nice side screened porch on corner lot. Already financed. No closing costs. Immediate possession.
501 STANDIFER—Large 5 room home now used as duplex. Corner lot, plus two others, 150x150. Price $8000.
tra large living room, spacious kitchen
NORTHSIDE HOME—Two bedrooms, ex-with dinette space and plenty cabinets, tile bath, corner lot. Shown by appointment only.
COLLEGE AREA—5 room brick home, glassed-in back porch, double garage, two lots. Shown by appointment.
307 BELL AVE. (College Area) two bedroom home with garage and large lot Only $6000.
3603 JACKSON ST.—Two bedroom home, two porches, storage room, carport, paved street. $2000 cash will handle.
209 CIRCLE DRIVE, W.M.—$1500 cash will handle this two bedroom FHA home just off Hiway 80. Large lot. Immediate possession.
211 CIRCLE DRIVE, W.M.—New 5 room modern home on 1½ acres. FHA loan available.
1411 PARK AVE.—Two story modern home for large family or revenue property. 6 rooms and bath first-floor, 5 rooms two baths second floor now arranged as two apartments Owner will convert back to single family residence if desired. Large corner lot and double garage. Price $26,500.
TROY & NICHOLS
Office Phone 3-7756, or call Gochenour 3-3667.

Beautiful Modern Home Northside
New 5-room brick home. Large den. Tile bath. Brick garage with storeroom. 2 floor furnaces, attic fan. Carpet on floors. Completely furnished including drapes, etc. Like new. Lot 75x150. Very desirable location. Will G I or F H A. Already financed.
E. W. CRUSE
PHONE 3-4412

GOOD HEAVENS! LOOK HERE!
A beautiful rock type 2 bedroom brick home with bath & 1/2. Desirable neighborhood. Modern Conveniences. Servants quarters with plumbing fixtures. Workshop & garage. Too many desirable features to enumerate. You cannot appreciate unless you inspect.
Time Is Short! Get Busy!
E. W. CRUSE
Phone 3-4412

NEW 2-BEDROOM home. Living room, dinette, kitchen, storage room. Lot 60x150. FHA approved. $900 down plus closing cost. 1613 S. 4th. Ph. 2-0961. T. F.

3-BEDROOM house, attic fan, Venetian blinds, extra lot, landscaped, 2 bearing pecans, immediate possession. Most beautiful place on Cole Avenue. See by appointment. Ph. 5517. 3-4-A

80[illegible] WHEELIS, W. M. good 3-room house, new roof, lot 75X150. $1995.
MRS. BOBBYE W. GUY
Phone 2-0747

BARGAIN
107 KENTUCKY ST. — 6-room house Screened side porch. 3 years old A-1 condition. Venetian blinds. Double garage, store room, chicken yard, chicken house, white picket fence around back yard. Beautiful shrubbery. Lot 85X150. F. H. A. Approved price, $10,500. $2500 down.
NEW 3-BEDROOM house. Venetian blinds 4½ miles out Sterlington Hwy. on Smith-Stanley Rd. 2 screened porches, double garage, 2 store rooms, chicken yard, garden. 38 acres good land. Concrete drive into garage. Deep water well. $15,000.
62 ACRES SANDY, loam soil. 1 main house, 1 tenant house. 9 large pecan trees. 5 miles north of Alto on Rayville-Alto Rd. $4,200.
W. A. GUY REALTY CO.
Phone 2-0061 — Day & Night

3 BEDROOM BRICK home, flat top. Across street from junior high school site, Southside. Phone 7339.

J. G. HAYNES, SR.
F.H.A. AND G.I. CONSTRUCTION
BUILDING CONTRACTOR
200 JONESBORO RD. W.M. Phone 2-2773

HOME COMFORT MEANS HAPPINESS AND CONTENTMENT
Why not become the owner of one of these reasonably priced homes? 3 new homes, each consisting of 2 bedrooms, living room, dinette & kitchen with snack bar. Bath. Nice Size lots. Located:
Corner
Florida & Pear
303 Georgia
313 Anderson, W. M.
• TERMS •
G I Loan $650 down payment, includes closing costs.
F H A $1400 down, includes closing costs.
For More Particulars Call
E. W. CRUSE
Phone 3-4412

REAL ESTATE FOR SALE

86—Houses For Sale

NEW 4 room house, screened porch. Venetian blinds. College area. $700 down. Phone 2-1991. 3-4-A

FOR SALE: New house. 5 rooms and bath. 3106 Dick Taylor St. $6500. Can be financed. Ph. 3-3574. TF

2-Bedroom home, 2509 9th, McGuire Addn. Lot 50x150. G.I. can handle $625 down including down payment and closing costs.
2-Bedroom home, 2600 block 10th St., McGuire Addn. G.I. can handle $850 including down payment and closing costs.
Nice 2-bedroom home under construction on Howell St. facing Bayou DeSiard. G.I. or F.H.A. loan.
BUTLER
REAL ESTATE
Phone 3-7345

WHEELIS ST. W. M., — Nice 4 room house in good condition. Large rooms. Nice bath. Close to school. Only $4250. Approximately $800 down.
S. 8TH. W. M., — Lovely 6 room house. 2 years old. Corner lot. Garage. Lots of nice shrubbery. Blinds, curtains & rugs included. Believe it or not, only $4700.
WEST MONROE — Large 2 bedroom home. 3 years old. Plenty closets & built-in's. Large storerooms. Corner lot 50 x 150. $5200.
MRS. E. KRIGER
PHONE 2-0911

JUNIOR COLLEGE
Area. Gerald St., New 3-bedroom home. Attic fan, floor furnaces. Lot 75 x 150.
MILHAVEN ROAD
5-rooms, 8-acres. All modern conveniences. $5250.
706 MONTGOMERY, W. M.
5-rooms, bath. 13-lots. $7,000.
NEW NATCHITOCHES RD.
2-bedroom home, attic ventilation. Venetian blinds. Perfect condition. 19-acres, 1-acre private lake. Plenty shade trees.
MRS. BOBBYE W. GUY
Phone 2-0747

TRENTON ST.—W. M.—5 room house, screened back & front porch. Floor furnace. Venetian blinds. In excellent condition. Lot 101x186.
2910 LEE AVE. 7-rooms, glassed-in back porch. Large bath. Lot 50 x 100. Price $6,750.
DUPLEX. Close in. 8 rooms, 2 baths. Price $6800.
MRS. R. E. DAVIS
PH. 8422 OR 3-5850

NORTHSIDE
1006 PARK AVE.-Lovely 2 bedroom brick home and den. living room 14 x 22 ft., dining room, spacious kitchen, hardwood floors, 7 closets, modern bath. Excellent condition.
BETWEEN GEORGIA TUCKER & NEVILLE-Attractive 3 bedroom home and den. Large living room with fireplace, dining room, breakfast room & kitchen. Plenty closets, attic ventilation, 2 ceiling fans, garage, washroom, servant room & ½ bath.
GLENMAR AVE.-Large 3 bedroom home, newly decorated. Plenty closets & cabinets.
STUART AVE.-Beautiful 3 bedroom home & den. 2 baths, 3 floor furnaces. Attic ventilation, hardwood floors. Venetian blinds, disappearing stairway. Lot 112 x 150.
SOUTHSIDE
CARLTON & PETAIN-New house under construction. FHA approved.
3309 GORDAN-Nice 5 room home, hardwood floors, venetian blinds, garage.
3001 RICHMOND-Nice 6 room house. Corner lot.
COLLEGE AREA
COLE AVE.-Well constructed 3 bedroom home, large living room, dining room, kitchen. Plenty of closets & cabinets. Side screened porch, garage Corner lot.
MCGUIRE AVE.-Nice 3 bedroom home, attic fan.
COLE AVE.-Practically new 3 bedroom home on corner lot.
WEST MONROE
305 SOUTH 3RD-Nice 5 room house, attic fan. Venetian blinds, garage.
213 RIVERBEND-Lovely 5 room house, 2 floor furnaces, attic fan. Venetian blinds. Pay equity & take up balance.
Mrs. L. G. Gilliland
REALTOR DIAL 8551-2-3770

LARGE 4 ROOM house and bath (No fixtures.) Plenty closets, large glassed in porch. Lights, city water, and gas. Telephone available. Asbestos siding. Chicken house. On approximately 1 acre of land. 1block off Highway 80, near W. M. $4,000.
PRACTICALLY NEW 2 bedroom home. Hardwood floors, Venetian blinds. $1,000 down, Notes $46.50
801 STANDIFER — Lovely 4 bedrooms
ATTRACTIVE 2 room house. Half btah. Asbestos siding. Near Mitchell School. $1700.
LOVELY NEW 2 bedroom home. Buy now and choose color scheme. $7,500.
10 ACRES OFF Whites Ferry Rd. Nice building spot. $1,750.
2½ ACRES — Arkansas Rd. $800.
4 ACRES — Warren Drive. Ideal spot for home. N[illegible]r grade school.
40 ACRES AND tenant house. 3 miles from Conway Hospital. $4,400.
160 ACRES OFF Jonesboro Hwy.
MRS. SAM BOURLAND
1211 Cypress Ph. day & night 9740

410 CROSLEY, W. M. — 3 bedroom home. Lot 57 x 182. Shown by appointment only.
905 N. 3RD., W. M., 2 bedroom home. $4800.
706 GEORGIA ST. 2 bedroom home. Hardwood floors, Venetian blinds. Well landscaped grounds.
NEWLY DECORATED 2 bedroom home. Living room 20 x 20. Corner Lot. 817 N. 3rd.
218 PELICAN DRIVE — W. M. 2 bedroom home. Large living room with picture window. Plenty kitchen cabinets.
MRS. J. B. SALLEY
810 CYPRESS WEST MONROE
Day Phone 8991 Night Phone 3-3854

REAL ESTATE FOR SALE

86—Houses For Sale

WE BUY
GI AND FHA equities. See us if it is necessary to make a quick sale.
FAULK & FOSTER
112 Ouachita Bank Bldg. Dial 2-0166

DO YOU LIKE WEST MONROE?
RIVERBEND CORNER—2 bedroom home. Plenty of closets. About $1500 down. 107 foot frontage.
ATTRACTIVE N. 9TH. — 3 bedrooms, beautiful floors, lifetime roof. Lot 74 x 195. Terms can be arranged. A good buy.
MR. & MRS. E. A. PORTER
PHONE 2-0331 or 2-3225 2-23-P

BENNIE BREECE ST. W. M. — Just past water well. New 4 room house. One 2 room unfinished house. Will sell separate. 2 lots 75 x 150 each. $4250.
911 MILL—New 4½ room house. Completely furnished. Lot 75x150. $7000. Small down payment.
906 MILL, W. M. 4½ room house & snack bar. Approximately 2 years old. Good condition. For quick sale, $6500.
3516 LEE — 5 room house & bath. 2 porches. Vacant. Immediate possession. $5,000.
A. J. LESTER, BROKER
Dial 2-0820 or 2-1361 101 Cypress, W. M.

It's easy to REPAIR OR REMODEL through the TURPIN LUMBER & SUPPLY CO.
Only $3.20 per month
pays for $100 worth of building materials. Phone 6101 for free estimates

INVESTORS! COLORED PROPERTY
Approximately 4 acres. 32 houses. Coleman St. W M. $21,500.
MRS. E. KRIGER
PHONE 2-0911

1606 FAIRVIEW — 3 bedroom brick venee: Double garage with storeroom. Breezeway in rear. Lot 97½ x 135.
4105 GERALD — 6 room house, new 5 room garage apartment. Attic fan, floor furnace. 1 room house consisting of 1 room, private bath. All houses completely furnished Screened porch. Excellent income property
COLF AVE — New 6 rooms, 3 bedrooms and 2 baths. 2 lots.
800 ST. JOHN — 2 stories, 4 apartments, 3 furnished.
1207 ST. JOHN — 7 room house, 3 bedroom. Completely remodeled. Insulated, copper piped. Hardwood floors. attic fan, floor furnaces. If you're looking for every feature of comfortable living, this is the home for you.
LOT 75 X 155 — Park Avenue between Beloit and Kenmore. $1500.
SEVERAL NICE building lots. 3 on College and Lafayette. Pargoud, Bend Addition, Cole Addition, and Crescent Bend Addition.
E. R. & L. K. BREARD
8221 or 9841

NOTICE INVESTORS
Walking distance of town. 605 Catalpa—$6500: 607 Catalpa—$6000 Ideal for doctor's office, beauty or gift shop. Shown by appointment only.
INCOME PROPERTY
NEAR JR. COLLEGE—Very large home with income possibilities. 4 bedrooms, 2 baths. Many nice features. $12,600.
ALREADY FINANCED
$1200 DOWN PAYMENT—1403 South 3rd 3 bedroom home. Notes $60.13 including taxes and insurances.
12 MILES ON Jonesboro Road. 40-acres of land. 3-room house. Good condition. 150 gallon butane system. Electric water pump. Curb well. A good buy at $3,600.
3608 RICHMOND—3-bedroom house. Large lot. Already financed.
MRS. ALICE DAVID
Phone 2-0881 2-4309

4½ ROOM HOUSE and bath with Venetian blinds Nice location. Ph. 2-1595. 3-26-P

2-ROOM HOUSE, 2 lots. Honest John's addn. $1075. Small down payment, balance monthly. Call 3-3006. 3-7-P

REAL ESTATE FOR SALE

86—Houses For Sale

WHY DON'T YOU OWN YOUR HOME
IS IT DOWN PAYMENT?
MONROE
224 EGAN ST. — 2 bedroom home with bath. Asbestos siding. Garage. Lot 50 x 150. $4500.
1209 FLORIDA — 4 room house, bath Venetian blinds. $8,000.
1411 S. 1ST. 6 room house & bath. Storeroom. 2 screened porches. Venetian blinds, attic fan. Lot 57½ x 150. $10,000.
4605 S. GRAND — 4 room house & bath. Venetian blinds. Porch. 2 lots — 50 x 170 each. $5500.
303 GEORGIA ST.—2 bedroom home. New.
FLORIDA ST.—Corner lot. 2 bedroom home. New.
911 S. 5TH. New 3 bedroom house, bath. Copper piped. Venetian blinds. Rear porch. Floor furnace. 57½ x 150. $9500.
319 K. St. — Cor. lot — 6 room house & garage apt.
804 ST. JOHN — 2 apt. bldg. — 1 block Parish School.
128 S. PRICE — 5 rooms & bath—2 acres
WEST MONROE
INTERSECTION TENN. GAS & Williams Rd. 6 room house, sleeping porch. Auxiliary houses. Asbestos siding. Butane gas. 8 acres ground under fence. Reduced to $7500.
110 LINBURG — 3 bedroom home. Modern conveniences. Garage, washroom. Concrete drive. $6,000.
206 CONRAD — 4 room house and bath. Lot 50 x 150. $2475.
303 ANDERSON, 2 bedroom house. New.
SPLANE DRIVE—3 B. R. house — Exceptional buy.
1391 TRENTON ST. — 6 room house and glassed in porch
110 CLOVER DRIVE — Westwood Heights already financed.
305 BROWNING — 5 rooms — near school —already financed.
COUNTRY HOMES
(10 MIN. FROM TOWN)
WHITE'S FERRY ROAD — 5 rooms, glassed in porch - 1½ baths - 5 acres.
PRAIRIE ROAD — 5 room - 19 acres.
WHITE'S FERRY ROAD — 6 room house and 4 room house. Lot 200 x 217.
E. W. CRUSE
J. G. TALIAFERRO
PHONE 8617
SHADY WALL, Ph. 3-2346
OFFICE PHONES
3-4412—3-4413—3-4413

BUSINESS PLACES
FARMS OR LOTS
CHECK THESE LISTINGS
COMMERCIAL
MARION, LA. — Building 30x80, lot 30x148. All picture equipment therein including pop corn machine. Building 3 years old, equipment 4 yrs. old All in good condition. $7000 or will lease for $100 per month.
FARMS
5 ACRES located ½ miles north of Claiborne School on Wallace Dean Rd $950.
83 ACRES land, 40 acres in cultivation Completely fenced 6 room house, bath. 2 yrs old Asbestos siding. Front porch, well water electric pump, butane gas, lights On black top road Located 2½ miles east of Archibald (The Rushing Place), $12,600.
LOTS
2 LOTS — Oaklawn Drive, Facing golf course. W. M. 50 x 150 each. $1250.
2 LOTS—50x150 each. Located Apple St., W. M. $550 each.
LOT 50 x 150, Smith & Roberts Add'n., W. M. $250.
2 LOTS, graded, ready to build on S. 4th. St. 57½ x 150 ft. each. $650 each.
CORNER LOT—100x150. Lee Avenue & Benton St. Desirable for building. $1700
1 LOT 50x200. Located 4009 Lee Avenue $775.
IDEAL building lot, 100x150 located on Forsythe Ave. near Parkview Baptist church $3750.
2 LOTS — 120x100x66, overall. Located on Powell St., W. M. $425.
3 LOTS-HONEST John Addition One 50-x130; two 75x150 Bennie Breece & Martha Sts $300.
LOT 50 x 150 Spurgeon Dr., Sherrouse Addn $1,000.
1 LOT 133 x 266 on Whites Ferry Rd near Restful Home Rd. $550.
FOR COLORED
316 BENSON ST. W. M. 3-room house $1,500. Will paint.
E. W. CRUSE
J. G. TALIAFERRO
PHONE 8617
SHADY WALL, Ph. 3-2346
OFFICE PHONES
3-4412—3-4413—3-4413

BY OWNER — W. M. 7-room house and bath. 4 lots, double garage and out houses. Nice flower yard. Ph. 3-4178. 3-7-P

$600 DOWN PAYMENT
(PLUS CLOSING COST)
$41.00 per month, includes taxes and insurance
Two bedroom FHA home with floor furnace, weather-stripped windows and doors, Youngstown metal kitchen.
Ready for occupancy in two weeks.
Located in Westwood Heights, West Monroe
Turpin Lumber & Supply Co.
Phone 6101 3300 DeSiard Monroe, La.

REAL ESTATE FOR SALE

86—Houses For Sale

NEW 2-BEDROOM home, floor furnace, Venetian blinds, shower, plenty closets, Corner lot. $1250 down including closing cost, taxes and insurance. Phone 7339.

USREY & USREY
GENERAL CONTRACTORS
F.H.A.—G.I. LOANS
Free Estimates and Plan Service
Dial 2-0804 or 7853

40 ACRES, 11 miles of W. M. 1/4 mile facing paved Hwy., 1/4 mile of new School Building.
NORTH 2ND ST.—8 rooms, ample closet space, garage, & storerooms. Appointment only. $14,700.
2202 JASMINE—2 story, 8 rooms, hardwood floors, attic ventilation. Garage attached. Solid cypress. Corner lot. Near shopping center & Neville School.
S. WILLIS WILLIAMS
1419 South Grand Dial 6197

FOR COLORED
3304 Pearl St.
New 4 room house & bath. Hall & front porch. Hot & cold water. Kitchen sink. $750 down payment. Balance monthly.
C. E. BUCKLEY—PH. 3-1195

MCGUIRE ADD'N, W. M.
2906 N. 9TH ST. — Beautiful 5 room house, 1½ years old, situated on private lake that is well stocked with fish. Venetian blinds, floor furnace, attic fan, tile bath. Youngstown kitchen, breezeway, attached garage. Asbestos siding. Copper piped throughout. Large lot 90 x 300. 4 bearing pecan trees on well-landscaped grounds. F. H. A. approved. This outstanding home is in perfect condition and can be seen by appointment only.
MRS. ALICE DAVID
PHONE 2-0881 or 2-4309

3 ROOM house. Newly decorated. Linen and cookware furnished. Dial 5943. 2-4-P.

HOMES, LOTS, BUSINESS PROPERTY
MR. & MRS. E. A. PORTER
1014 NORTH 2ND. PHONE 2-0311 or 2-3225

A REAL BUY
IMMEDIATE POSSESSION
6 room house Living room, large dining room, kitchen. 2 bedrooms and bath. Hardwood floors. Venetian blinds Attic ventilation Screened front porch, glassed in back porch. New glass lined 30 gallon tank. Garage, 2 storage rooms. Corner lot 59½ x 160. Large oak trees and shrubs. College area on bus line. A bargain at $3950.
E. R. & L. K. BREARD
8221 or 9841

1409 N. 2ND.—Large 2 story brick home, 1½ baths. Lot 96 x 150.
1019 N. 8TH.—Large 3 bedroom home. Lot 75x150. $12,650.
109 POWELL ST., W. M., 4 room house and bath on sewer. $3,000.
HWY 80 at Sales Barn. 1 acre. $1100.
JEWEL ST.—4 room house. $2500.
1114 OTIS, W. M. 2 bedroom home. $939.63 down.
603 GEORGIA—3 bedroom home.
3505 LEE—3 bedroom home. $4700.
MALVIN ST.—Lot on sewer and bus. $500.
C. E. BUCKLEY, PH. 3-1195

ARK. Rd. new 4-room house. 1A land. Gas available soon lights, well water. L. D. Hart. Ph 2-4562. 3-9-P.

ESTABLISHED GROCERY BUSINESS — Ideal location, new attractive brick building. All new and modern fixtures and equipment. Latest up to date type refrigeration. Centrally located. Southside. With or without living quarters. Shown by appointment.
DUPLEX — 2306 Lee Ave. Each side, 4 rooms and bath. $7,500.
108 LAUREL ST., W M. New 5-rooms & bath. Equity $1300, F. H. A. $42.50 mo.
PROBABLE INCOME, $600 Mo., investment $2500.
1308 N. 3RD, W.M. 3 bedrooms. 2 lots. $7500.
1002 MONTGOMERY, W.M. $5800.
209 MORRIS ST., W. M.—New paint, $8500
15 ACRES - Buckhorn Bend, Maxwell Place New house, 2 baths Gas & lights
UNUSUAL INVESTMENT - furnished apt. house 14 rooms Will net 15 per cent. Centrally located
LOT ON BAYOU - Old Sterlington Rd
20 ACRES - Richwood road
60 ACRES - 8-room house Calhoun, La.
B. S. BRASWELL, Realtor
Phone 9912 - 3-7138
or call McDonald- 2-3089

87—Lots For Sale

EMERSON ST. — Marie Place Addition. Lot 100 x 150.
GLENMAR AVE. — Lot 60 x 150.
Mrs. L. G. Gilliland
REALTOR DIAL 8551—2-3770

LOT 75 x 150, McGuire, Highland Park, W.M Near lake Ph. 3-3306. 3-19-P

217 FT. ON LOUISVILLE — Excellent Commercial location.
LOT 52 x 100 — Near Brown Paper Mill. Ideal location for Drug Store.
MRS. R. E. DAVIS
PHONE 8422 or 3-5850

ONE 100 x 157½ Marie Place subdivision. $2,000. Ph. 2-3166, 3-4112. 3-7-P

IDEALLY LOCATED LOTS
Richmond Street—50x150.
Riverside Drive—100 x 320
South Fourth St—50 x 150
South Fifth St 50 x 143
H L Rosenhein, Realtor
907 Ouachita Bank Bldg. Phone 8668

88—Real Estate Brokers

LISTINGS APPRECIATED
REED REAL ESTATE
202 Heninger Bldg. Phone 3-4740

LISTINGS APPRECIATED
LESTER & LESTER
203 Country Club Rd Ph. 2-2064

FOR QUICK SALE
LIST YOUR PROPERTY WITH
W D KRAMER—REALTOR
Phone 3-4246 506 Bres Ave.

MRS EARNESTINE KRIGER
LISTINGS APPRECIATED
Phone 2-0911

I & S REALTY
LISTING APPRECIATED
Phone 8389 P O Box 800 Monroe. La.

W. A GUY REALTY CO.
Houses, Farms, Lots
Phone 2-0061

R. D KELLOGG
Licensed & Bonded Real Estate Broker
Commercial & Residential Properties
Listings Appreciated
803 Ouachita Bank Bldg.
Phone 2-0292

WALLACE D. EZELL
Farm Lands Farm Loans
Phone 2-3853 504 Auburn Ave. Monroe

Ask your Real Estate agent if he is a "Realtor"
MONROE—WEST MONROE REAL ESTATE BOARD

91—Wanted—Real Estate

I WANT to buy producing royalties. Address Box 535, El Dorado, Ark. 3-25-A

FOR QUICK RESULTS
Call Shady Wall
Phone 3-4412 or 3-2346
If you want to buy or sell your home or farm.
Will buy G.I. and F.H.A. Equities
Associate E. W. Cruse, Realtor

List your property with me for quick sale.
MRS. J. B. SALLEY
810 Cypress West Monroe
Day Phone 8991 Night Phone 3-3854

ATTENTION
We Are Happy To Announce That We Are Now Exclusive Agents In Charge Of The Promotion And Sales Of All Properties Known As The
Sunshine Heights Addition
(Adjoining Splane And McGuire Additions In West Monroe)
THIS IS A
Beautifully Shaded Area Just Beyond The City Limits And Is Plotted In Large Lots That Are Most Attractively Priced.
★ Convenient Terms Arranged ★
Buy For The Future
In The Most Select Addition In West Monroe
A New Grade School Is Now Being Built On The Property
LET'S BUILD A BIGGER & BETTER CITY TO LIVE IN
BOURLAND & BOURLAND
Realtors
1211 Cypress St. Phone 9740 West Monroe

PHONE 5161 - THE WANT AD DEPARTMENT

MERCHANDISE

66—Radios, Pianos, Etc.

MARINE PIANO HOUSE
QUALITY HIGH — PRICES LOW
3210 Dick Taylor Phone 3-2622

STEINWAY PIANOS
HAMMOND ORGANS
HEWITT'S
216 Grammont Dial 2-1491

WINSLOW PIANO SALES
& MUSIC CENTER
612 N. 3rd St Dial 3-5416

Conn & Pan-American Band Instruments
DEW MUSIC CO.
846 DeSiard Ph. 8127

GATLIN PIANO CO
SPECIALIZING IN FINE USED PIANOS
508 Alex. Ave. Dial 2-0640

SPINET TYPE piano. Like new. $495. Terms. Hewitts 216 Grammont Dial 2-1491. T. F.

EARLY bearing well branched extra large papershell pecan trees, $5.00 each. Make beautiful shade and finest pecans. Fruit and pecan trees. Catalog free. Bass Pecan Company, Lumberton, Miss.

67—Seeds, Plants, Flowers

FLOWER DIRT
ALSO FILL-IN DIRT
$5 Load. Phone 3-1096 If no answer 3-4866

Lots Graded Flower Fill Dirt
L. H. Hemphill Ph. 3-1300-3-1264.

GRADING, wrenching, stump pulling, dirt & gravel spread. D. L. Bryan. Ph. 6714.

GRADING, MOWING DISCING
PASTURE RENOVATION, SEEDING
C. J. "Peck" Freeman Ph. 2-3455
1418 Ridge Ave. Splane Addn W. M.

Cut The Cost Of Living
Plant Your Garden Now.
Quality Seeds & Plants
LANE WILSON SEED CO.
113 North Grand
Dial 3-8680

Planting Time
All Kinds of Certified Garden Seeds.
- CORN SEED
- COTTON SEED
- POTATOES
- LESPEDZIA
- PEANUTS
- FERTILZER ETC.

Tyner-Petrus Co.
311 Trenton St.
West Monroe, La.
Ph. 2-4474
We Deliver Monday, Wednesday and Friday.

69—Clothing, Wearing Apparel

BOYS AND GIRLS
NATIONALLY ADVERTISED
PROUD-FIT SHOES
AT POPULAR PRICES
COOK & PREDDY
110 Catalpa Dial 5863

Boots, Clothing & Many Other Articles
ARMY SURPLUS STORE
117 N Riverfront, W.M. Ph 3-7181

70—Wanted To Buy

WE WANT TO BUY
Used steel pipe and boiler tubing— Steel beams and plates—Scrap iron—Copper brass, etc.
TOP PRICES PAID
"More scrap for more steel for defense"
M. Kaplan & Son
Pipe-Steel-Supplies

We buy used furniture or anything of value
GLOBE FURNITURE CO
1411 DeSiard Phone 6290

REAL ESTATE FOR RENT

71—Furnished Apartments

BEDROOM, kitchen, private bath and entrance, near College, on bus lines, dial 3-5343. 3-11-A

1-ROOM cabin, efficiency apartment with bath. Reasonable. Also double bedroom. 313 North Second St. 3-7-A

FURNISHED apartment, private bath and entrance, with garage, West Monroe. Ph. 2-1087. 3-7-A

NICELY FURNISHED 4 room apartment. Northside. Adults only. Phone 8221. tf

3 ROOM FURNISHED upstairs apartment. Share bath. Couple preferred. 207 Layton. 3-11-P

2 LARGE ROOM furn. apt. Couple. 405 Stone. Phone 3-4708. 3-7-A

3 ROOM APT. Newly decorated. Electric refrigerator. Private front and back entrance. 1107 Trenton, W.M.Phone 6109. 3-7-A

3 ROOMS. PRIVATE bath and entrance. Electrolux. 1803 S. Grand. tf

3 ROOMS. PRIVATE bath and entrances. Electrolux. 1803 S. Grand. T.F.

COMPLETELY NEW 3-room apt. Partially furnished. Pvt. bath, pvt front and back entrance.. Imme. possession. 1107 Mississippi. Phone 5649. 3-6-P

3-ROOM FURN. apt. North side. Private entrance. Phone 2-1785. 3-6-P

FURNISHED BEDROOM, kitchen, bath, bills paid. Couple or working girls, 315 Stone. 3-3-A

FURNISHED APTS. Private bath Rio Vista. 226 S. Grand. 3-5-P

2-ROOM FURNISHED apartments. 2900 S. Grand. 3-5-P

2 FURNISHED HOUSEKEEPING rooms $6 per week, no pets, couple, 210 Stone, Ph. 2-3904. 3-5-P

NEWLY DECORATED, 2 room furn. apt. Electric refrigerator, innerspring mattress. Near town, no children. 117 S. 5th. Ph. 3-7516. 3-4-A

3 ROOM nicely furnished apartment with private bath and garage. Day phone 2-4577. Night phone 6032.

MODERN HOUSE trailers. All utilities. Children welcome. Will sell. Phone 2-0282. 3-4-P

4-ROOM FURNISHED apt. for rent, college area. Ph. 6353, after 5 p. m. Ph. 3-4755. 3-7-P

REAL ESTATE FOR RENT

71—Furnished Apartments

3 ROOM APT. consisting of 2 bedrooms and kitchen. Adults. 810 Cypress, W. M.

NORTHSIDE FURNISHED apt. suitable for couple or 2 adults. Ph. 2-0189. 3-8-P

ONE-BEDROOM furnished apt. garage, bills paid, couple, 1408 Jackson, Ph. 3-3188. 3-6-P

3-ROOM FURN. apartment. Practically new. Private. Must see to appreciate. References. Couple only. 200 Ouachita. Ph. 3-3750. 3-6-A

SINGLE BEDROOM, downstairs, private entrance. Gentleman. 315 Pine. 3-6-A

CLEAN COMFORTABLE 2-room, apt. Electric refrigeration. 303 Vernon, W. M. 3-19-A

2-BEDROOM furn. duplex. $60 month. Phone 2-0042. 3-6-A

FURNISHED modern 2-room apartment. Private entrance. 110 Ouachita Ave. 4-1-P

2-ROOM furnished apartment. Couple only. 314 South 3rd. 3-10-A

2 & 3-ROOM apts. Furn. or unfurnished. No bath. Children accepted. Phone 2-4650. 3-6-P

71A—Unfurnished Apartments

3 ROOM UNFURNISHED apt. Share bath. Apply 601 Lazarre, W.M. 3-7-A

NEW, 4 room, bath, drive-in garage, busline. Ph. 3-8602. 3-4-A

ADULTS only. 2 unfurnished apartments. 1903 N. 3rd St. Ph. 2-3249. 3-4-A

UNFURNISHED DOWNSTAIRS apt. See Mr. Hair, 3305 Dick Taylor St. 4-1-A

4-ROOM UNF. Duplex. $55 month. 1104 S. 4th. 3-5-P

NEW unfurnished duplex. 3 rooms and private bath. Venetian blinds, attic ventilation. No children. See at any time, 807 North Fifth St. 3-4-A

NEW & modern 4-room duplex and bath. Adults only. Northside $65 mo. Ph. 3-7610 before 6 p.m. after, Ph. 2-1868. 3-6-A

3—ROOM DUPLEX with bath. Kitchen furnished. College area. $48 month. Phone 2-0733. 3-4-A

LOVELY 4-ROOM apt. Newly decorated. Floor furnace and 9 ft. refrigerator. Children accepted. $57.50 mo. Ph. 6033. 3-15-P

UNFURNISHED 3 room apartment, private bath. College section. Phone 3-4729. 3-14-P

SMALL unfurnished apartment. $35 per month. Apply 109 Powell Ave McWilliams Garage. tf

72—Business Places

BUILDING 96 FT. long, 36 ft. wide, tile floor. 2921 South Grand. Phone 3-2885. 3-8-P

74—Houses, Furnished

3 BEDROOM house unfurnished or partly furnished. 2 baths. Attic ventilation. All conveniences. Phone 3-3141. 3-7-A

FURNISHED 4-room house. Bendix, Servel, attic fan. 1308 South Second. $75. Phone 3-4173. 3-6-A

½ HOUSE, furnished bedroom, hall, kitchen. Refrigerator. 510 Breard. Ph. 3-3711. 3-4-A

WANTED—A refined lady to share home. Call between 3 and 5:30 p.m. Mrs. Marion Learned, 111 Hilton St. 3-4-A

FURNISHED 4-ROOMS, private bath. Ph. 2-2872. 600 Wood, West Monroe. 3-7-P

FURNISHED HOUSE. 1410 Ridge Ave. $75 month. See A. J. Lester, Broker. Phone 2-0820. tf

75—Houses, Unfurnished

NEW 2 BEDROOM house. Tile bath. College section. Phone 3-4729. tf

NEW 5 ROOM unfurnished house. Southside. Ph. 5015. 3-7-A

"LARGE new 4½ room house, completely furnished, electric refrigerator, gas range combination tub & shower, venetian blinds throughout, floor furnace. See at 1210 South First street, Monroe." 3-7-A

5-ROOM unfurnished in West Monroe. $65 month. Ph. 2-0474. 3-11-P

5-ROOM HOUSE. $60.00. 2910 S. Grand. 3-6-P

4-ROOM house, 6 mi. out Winnsboro Rd. ¾ mi. off on Prarric Rd. Ph. 2-4608. 4-2-P

2-BEDROOM UNFURNISHED house. Venetian blinds. Garage with storage room. $50 month. 711 Magnolia St. S. Side. Ph. 3-8528. 3-9-P

RIVERBEND DRIVE W. M. 5-room home & garage. Partly furnished. $75 mo. Troy & Nichols. Phone 3-7756. T.F.

77—Rooms With Board

ROOM and board for two girls and two men. The Bridges Home. Phone 3-6537. 3-11-A

ROOM & Board Excellent meals. 500 Calypso. Ph. 7010. 3-12-P

78—Rooms Without Board

LOVELY BEDROOM. 1st floor. Connecting bath. Second house from Post Office on Grammont. Dial 3-6975. 3-11-A

4-NEWLY decorated bedrooms, private entrance, references required. Call 3-8522, Mon., Tues., Wed.

BEDROOMS for gentlemen. Reasonable. 306 Pine. Phone 2-0059. 4-3-P

SINGLE BEDROOM, downstairs, private entrance. Gentleman. 315 Pine. 3-6-A

ROOMS $4 WEEK
GENTLEMEN. 401 LAYTON PH. 3-4503 3-13-A

BEDROOM. Private home. Lady. Kitchen privileges. 513 Pine. Ph. 2-4332 after 5:30.

FURNISHED ROOMS. Private bath. Rio Vista. 226 S. Grand. 3-5-P

NICELY FURNISHED bedroom adjoining bath, ideal location, garage. 308 Bres, Ph. 5513. 3-9-P

NICELY FURNISHED bedroom. Kitchen privileges. ½ block from Ouachita School Ph. 2-1984. 3-5-P

LARGE CORNER bedroom. Convenient to phone, bath. 1020 Riverside Dr. 3-5-P

LARGE furnished bedrooms. 105 Pine. Dial 9354. 3-27-P

ONE SINGLE and one double room; newly furnished and decorated. Private. Prefer gentlemen. 1812 Jackson St. tf

2 LARGE ROOMS, private home, private bath and shower connecting, suitable for 2 gentlemen. Ph. 5458. 3-4-A

BEDROOM for rent, close in. 601 Oak. Phone 2-2791. 3-9-A

WIDOW WITH small child has room for rent. ½ block from South Side bus. 207 Egan. 3-9-P

BEAUTIFULLY FURNISHED bedroom for 1 or 2. Ideal location. Phone 3-5257. 3-26-P

NICELY FURNISHED bedroom, private home. On bus line. Reasonable. Gentleman. Apply 2605 South Grand. 3-6-P

BEDROOM IN private home. Private entrance joining bath. Phone 2-2392. 3-2-P

REAL ESTATE FOR RENT

78—Rooms Without Board

Clean comfortable rooms by day or week.
ROBERT E. LEE HOTEL
114 Sixth St. Dial 9454

FURNISHED rooms for rent. 209 Washington. Phone 9434.

2 BLOCKS from college. Bedroom adjoining bath. Garage. Gentleman. Ph. 6866. 3-20-P

FRONT BEDROOM, kitchen privileges. Mrs. R. F. McCook. Ph. 3-5763. 3-19-P

NEWLY DECORATED front bedroom. Pvt. entrance. 302 Layton. Phone 3-3606 or 3-3280. 3-13-P.

$5 per Week
EARLE HOTEL
231 S. Grand St. Phone 2-1421

80—Offices And Desk Room

109½ N. Grand over Lane Wilson Seed. Phone C. P. Guerriero, 7131, after 5:00 p. m. 3-4782. 4-2-P

83—Wanted To Rent

FURN. OR UNFURN. 2-bedroom home. Northside. Ph. 2-4463. 3-5-P

REAL ESTATE FOR SALE

84—Business Property For Sale

IN FIVE years this couple has purchased a nice home, 2 automobiles and have money in the bank. Now offering this money making business for sale. Books will stand rigid inspection. To handle purchase of this business will require $5,000 down. For details call
FAULK & FOSTER
112 Ouachita Bank Bldg. Dial 2-0166.

CAFE now in operation. Good walking traffic. Low overhead. Ph. 3-1551. 4-3-P

WASHATERIA FOR sale, fully equipped with wringer type Maytag machines, selling because of ill health, Ph. 1668 by day, Night Ph. 1013J. Ruston, La. 3-11-A

ESTABLISHED GROCERY
WITH five room home adjoining, south side Monroe. Owner has good business but forced to sell due to ill health. Troy & Nichols, Office Phone 3-7756, or Call Gochenour 3-3667.

306 PINE, MONROE
Large 8 room house & bath. Small apartment in rear. Lot 70x143. Excellent location for doctor's office, beauty shop or drug store.
Mrs. L. G. Gilliland
Realtor Dial 8551 or 2-3770

CAFE FOR SALE: Southside. Excellent location. $2350.
Mrs. L. G. Gilliland
REALTOR DIAL 8551 or 2-3770

85—Farms And Land For Sale

903 ACRES—Good, strong land; Ga. experiment station test shows excellent for pasture. Appr. 600 a. open land. 30 a. permanent pasture, fenced. 7 tenant houses. Several barns. Excellent equipment shed. Plenty water; rivers, creeks, branches. Small lake, clear water. Lots pulpwood. Located 25 miles s-e of Atlanta. Priced for quick sale at $25.00 per acre. Kincaid Realty Company, 124 West Solomon St., Griffin, Ga. 3-4-A

86—Houses For Sale

3-ROOM HOUSE, lot 117x285. Road frontage. Wash house, elec. pump, lights, gas. 1 block from Parker Grocery, Bawcomville. $1,000. 3-11-A

FIT FOR A QUEEN
BUT better for your wife. 3 large bedrooms, glass enclosed sitting porch with ceiling fan. Spacious kitchen-tile bath—another half bath. Lovely shrubs and flowers, tree shaded and fence enclosed back yard for children. Double garage. Near school and churches. You want the best now you can have it. Large loan available. In one of Monroe's beter residential areas. 109 Auburn.
FAULK & FOSTER
112 Ouachita Bank Bldg. Dial 2-0166

207 ISABELL, 2 blocks off Loop Rd., 5-room home, practically new. Attic fan, fireplace with logs, venetian blinds, asbestos siding. Corner lot 75 x 150. Phone 2-0747 or 8380. 3-7-A

5 ACRES OF land with 4 room house. $4,750. Ph. 3-5715. 3-14-P

SCHOOL DAYS
Can be a pleasure for the entire family when the home is only one block from school.
And this three bedroom home will add to the pleasure of any family whether or not there are school children.
Roomy kitchen and dinette combined. Mantle in living room, attic fan and Venetian blinds. Everything just like new. Price $9975.
3905 Harrison St.
(College Area)
TROY & NICHOLS
Office Phone 3-7756
Or Call Gochenour 3-3667

SEE THESE
FHA approved, two bedroom homes 1600 block South Fourth Street now under construction, ready for occupancy soon.
TROY & NICHOLS
Office Phone 3-7756
Or Call Gochenour 3-3667

ONLY THE MAYOR
CAN GIVE YOU
THE KEY TO THE CITY
BUT
JACK ARMSTRONG
CAN GIVE YOU
THE KEY TO YOUR HOME
Dial 3-1227 For Free Estimate

BEAUTIFUL MODERN HOME NORTHSIDE
New 5 room brick home. Large den. Tile Bath. Brick garage with storeroom. 2 floor furnaces, attic fan. Carpet on floors. Completely furnished including drapes, etc. Like new. Lot 75 x 150. Very desirable location. Will G.I. or F.H.A. Already financed.
E. W. CRUSE
PHONE 3-4412

REAL ESTATE FOR SALE

86—Houses For Sale

CHECK HERE FOR
QUALITY
AS WELL AS
QUANTITY
Built of the finest material.
Entire house insulated.
Three bedrooms.
Two playrooms, in addition to living room.
All rooms extra large.
Central heating system.
Two tile baths.
Third bath in garage building.
Room for servants quarters.
Double garage.
Large lot on paved street.
Connected to sewerage.
Price $30,500.
1510 Spencer
(Fairview)
TROY & NICHOLS
Office Phone 3-7756
Or Call Gochenour 3-3667

1023 MISSISSIPPI ST. — Two bedroom home with nice side screened porch on corner lot. Already financed. No closing costs. Immediate possession.
501 STANDIFER—Large 5 room home now used as duplex. Corner lot, plus two others, 150x150. Price $8000.
NORTHSIDE HOME—Two bedrooms, extra large living room, spacious kitchen with dinette space and plenty cabinets, tile bath, corner lot. Shown by appointment only.
COLLEGE AREA—5 room brick home, glassed-in back porch, double garage, two lots. Shown by appointment.
307 BELL AVE. (College Area) two bedroom home with garage and large lot Only $6000.
3603 JACKSON ST.—Two bedroom home, two porches, storage room, carport, paved street. $2000 cash will handle.
209 CIRCLE DRIVE, W.M.—$1500 cash will handle this two bedroom FHA home just off Hiway 80. Large lot. Immediate possession.
211 CIRCLE DRIVE, W.M.—New 5 room modern home on 1½ acres. FHA loan available.
1411 PARK AVE.—Two story modern home for large family or revenue property. 6 rooms and bath first-floor, 5 rooms two baths second floor now arranged as two apartments. Owner will convert back to single family residence if desired. Large corner lot and double garage. Price $26,500.
TROY & NICHOLS
Office Phone 3-7756, or call Gochenour 3-3667.

Beautiful Modern Home Northside
New 5-room brick home. Large den. Tile bath. Brick garage with storeroom. 2 floor furnaces, attic fan. Carpet on floors. Completely furnished including drapes, etc. Like new. Lot 75x150. Very desirable location. Will G I or F H A. Already financed.
E. W. CRUSE
PHONE 3-4412

GOOD HEAVENS! LOOK HERE!
A beautiful rock type 2 bedroom brick home with bath & 1/2. Desirable neighborhood. Modern Conveniences. Servants quarters with plumbing fixtures. Workshop & garage. Too many desirable features to enumerate. You cannot appreciate unless you inspect.
Time Is Short! Get Busy!
E. W. CRUSE
Phone 3-4412

NEW 2-BEDROOM home. Living room, dinette, kitchen, storage room. Lot 60x150. FHA approved. $900 down plus closing cost. 1613 S. 4th. Ph. 2-0961. T. F.

3-BEDROOM house, attic fan, Venetian blinds, extra lot, landscaped, 2 bearing pecans, immediate possession. Most beautiful place on Cole Avenue. See by appointment. Ph. 5517. 3-4-A

80? WHEELIS, W. M. good 3-room house, new roof, lot 75X150. $1995.
MRS. BOBBYE W. GUY
Phone 2-0747 a

BARGAIN
107 KENTUCKY ST. — 6-room house Screened side porch. 3 years old A-1 condition. Venetian blinds. Double garage, store room, chicken yard, chicken house, white picket fence around back yard. Beautiful shrubbery. Lot 85X150. F. H. A. Approved price, $10,500. $2500 down.
NEW 3-BEDROOM house. Venetian blinds 4½ miles out Sterlington Hwy. on Smith-Stanley Rd. 2 screened porches, double garage. 2 store rooms, chicken yard, garden. 38 acres good land. Concrete drive into garage. Deep water well. $15,000.
62 ACRES SANDY, loam soil. 1 main house, 1 tenant house. 9 large pecan trees. 5 miles north of Alto on Rayville-Alto Rd. $4,200.
W. A. GUY REALTY CO.
Phone 2-0061 — Day & Night

3 BEDROOM BRICK home, flat top. Across street from junior high school site, Southside. Phone 7339.

J. G. HAYNES, SR.
F.H.A. AND G.I. CONSTRUCTION
BUILDING CONTRACTOR
200 JONESBORO RD. W.M. Phone 2-2773

HOME COMFORT MEANS HAPPINESS AND CONTENTMENT
Why not become the owner of one of these reasonably priced homes? 3 new homes, each consisting of 2 bedrooms, living room, dinette & kitchen with snack bar. Bath. Nice Size lots. Located:
Corner
Florida & Pear
303 Georgia
313 Anderson, W. M.
• TERMS •
G I Loan $650 down payment, includes closing costs.
F H A $1400 down, includes closing costs.
For More Particulars Call
E. W. CRUSE
Phone 3-4412

REAL ESTATE FOR SALE

86—Houses For Sale

NEW 4 room house, screened porch. Venetian blinds. College area. $700 down. Phone 2-1991. 3-4-A

FOR SALE: New house. 5 rooms and bath. 3106 Dick Taylor St. $6500. Can be financed. Ph. 3-3574. TF

2-Bedroom home, 2509 9th, McGuire Addn. Lot 50x150. G.I. can handle $625 down including down payment and closing costs.
2-Bedroom home, 2600 block 10th St., McGuire Addn. G.I. can handle $850 including down payment and closing costs.
Nice 2-bedroom home under construction on Howell St. facing Bayou DeSiard. G.I. or F.H.A. loan.
BUTLER
REAL ESTATE
Phone 3-7345

WHEELIS ST. W. M., — Nice 4 room house in good condition. Large rooms. Nice bath. Close to school. Only $4250. Approximately $800 down.
S. 8TH. W. M., — Lovely 6 room house. 2 years old. Corner lot. Garage. Lots of nice shrubbery. Blinds, curtains & rugs included. Believe it or not, only $4700.
WEST MONROE — Large 2 bedroom home. 3 years old. Plenty closets & built-in's. Large storerooms. Corner lot 50 x 150. $5200.
MRS. E. KRIGER
PHONE 2-0911

JUNIOR COLLEGE
Area. Gerald St., New 3-bedroom home. Attic fan, floor furnaces. Lot 75 x 150.
MILHAVEN ROAD
5-rooms, 8-acres. All modern conveniences. $5250.
706 MONTGOMERY, W. M.
5-rooms, bath. 13-lots. $7,000.
NEW NATCHITOCHES RD.
2-bedroom home, attic ventilation, Venetian blinds. Perfect condition. 19-acres, 1-acre private lake. Plenty shade trees.
MRS. BOBBYE W. GUY
Phone 2-0747

TRENTON ST.—W. M.—5 room house, screened back & front porch. Floor furnace. Venetian blinds. In excellent condition. Lot 101x186.
2910 LEE AVE. 7-rooms, glassed-in back porch. Large bath. Lot 50 x 100. Price $6,750.
DUPLEX. Close in. 8 rooms, 2 baths. Price $6800.
MRS. R. E. DAVIS
PH. 8422 OR 3-5850

NORTHSIDE
1006 PARK AVE.-Lovely 2 bedroom brick home and den, living room 14 x 22 ft., dining room, spacious kitchen, hardwood floors, 7 closets, modern bath. Excellent condition.
BETWEEN GEORGIA TUCKER & NEVILLE-Attractive 3 bedroom home and den. Large living room with fireplace, dining room, breakfast room & kitchen. Plenty closets, attic ventilation, 2 ceiling fans, garage, washroom, servant room & ½ bath.
GLENMAR AVE.-Large 3 bedroom home, newly decorated. Plenty closets & cabinets.
STUART AVE.-Beautiful 3 bedroom home & den. 2 baths, 3 floor furnaces. Attic ventilation, hardwood floors. Venetian blinds, disappearing stairway. Lot 112 x 150.
SOUTHSIDE
CARLTON & PETAIN-New house under construction. FHA approved.
3309 GORDAN-Nice 5 room home, hardwood floors, venetian blinds, garage.
3001 RICHMOND-Nice 6 room house. Corner lot.
COLLEGE AREA
COLE AVE.-Well constructed 3 bedroom home, large living room, dining room, kitchen. Plenty of closets & cabinets. Side screened porch, garage. Corner lot.
MCGUIRE AVE.-Nice 3 bedroom home, attic fan.
COLE AVE.-Practically new 2 bedroom home on corner lot.
WEST MONROE
305 SOUTH 3RD-Nice 5 room house, attic fan. Venetian blinds, garage.
213 RIVERBEND-Lovely 5 room house, 2 floor furnaces, attic fan. Venetian blinds. Pay equity & take up balance.
Mrs. L. G. Gilliland
REALTOR DIAL 8551-2-3770

LARGE 4 ROOM house and bath (No fixtures.) Plenty closets, large glassed in porch. Lights, city water, and gas. Telephone available. Asbestos siding. Chicken house. On approximately 1 acre of land. 1block off Highway 80, near W. M. $4,000.
PRACTICALLY NEW 2 bedroom home. Hardwood floors, Venetian blinds. $1,000 down. Notes $46.50
801 STANDIFER — Lovely 4 bedrooms
ATTRACTIVE 2 room house. Half btah. Asbestos siding. Near Mitchell School. $1700.
LOVELY NEW 2 bedroom home. Buy now and choose color scheme. $7,500.
10 ACRES OFF Whites Ferry Rd. Nice building spot. $1,750.
2½ ACRES — Arkansas Rd. $800.
4 ACRES — Warren Drive. Ideal spot for home. Near grade school.
40 ACRES AND tenant house. 3 miles from Conway Hospital. $4,400.
160 ACRES OFF Jonesboro Hwy.
MRS. SAM BOURLAND
1211 Cypress Ph. day & night 9740

410 CROSLEY, W. M. — 2 bedroom home. Lot 57 x 182. Shown by appointment only.
905 N. 3RD., W. M., 2 bedroom home. $4800.
706 GEORGIA ST. 2 bedroom home. Hardwood floors, Venetian blinds. Well landscaped grounds.
NEWLY DECORATED 2 bedroom home. Living room 20 x 20. Corner Lot. 817 N. 3rd.
218 PELICAN DRIVE — W. M. 2 bedroom home. Large living room with picture window. Plenty kitchen cabinets.
MRS. J. B. SALLEY
810 CYPRESS WEST MONROE
Day Phone 8991 Night Phone 3-3854

REAL ESTATE FOR SALE

86—Houses For Sale

WE BUY
GI AND FHA equities. See us if it is necessary to make a quick sale.
FAULK & FOSTER
112 Ouachita Bank Bldg. Dial 2-0166

DO YOU LIKE WEST MONROE?
RIVERBEND CORNER—2 bedroom home. Plenty of closets. About $1500 down. 107 foot frontage.
ATTRACTIVE N. 9TH. — 3 bedrooms, beautiful floors, lifetime roof. Lot 74 x 195. Terms can be arranged. A good buy.
MR. & MRS. E. A. PORTER
PHONE 2-0331 or 2-3225 2-23-P

BENNIE BREECE ST. W. M. — Just past water well. New 4 room house. One 2 room unfinished house. Will sell separate. 2 lots 75 x 150 each. $4250.
911 MILL—New 4½ room house. Completely furnished. Lot 75x150. $7000. Small down payment.
906 MILL, W. M. 4½ room house & snack bar. Approximately 2 years old. Good condition. For quick sale, $6500.
3516 LEE — 5 room house & bath. 2 porches. Vacant. Immediate possession. $5,000.
A. J. LESTER, BROKER
Dial 2-0820 or 2-1361 101 Cypress, W. M.

It's easy to
REPAIR OR REMODEL
through the
TURPIN LUMBER & SUPPLY CO.
Only $3.20 per month
pays for $100 worth of building materials. Phone 6101 for free estimates

INVESTORS!
COLORED PROPERTY
Approximately 4 acres. 32 houses. Coleman St. W. M. $21,500.
MRS. E. KRIGER
PHONE 2-0911

1606 FAIRVIEW — 3 bedroom brick venee: Double garage with storeroom. Breezeway in rear. Lot 97½ x 135.
4105 GERALD — 6 room house, new 5 room garage apartment. Attic fan, floor furnace. 1 room house consisting of 1 room, private bath. All houses completely furnished. Screened porch. Excellent income property.
COLE AVE — New 6 rooms, 3 bedrooms and 2 baths. 2 lots.
800 ST. JOHN — 2 stories, 4 apartments, 3 furnished.
1207 ST. JOHN — 7 room house, 3 bedroom. Completely remodeled. Insulated, copper piped. Hardwood floors, attic fan, floor furnaces. If you're looking for every feature of comfortable living, this is the home for you.
LOT 75 X 155 — Park Avenue between Beloit and Kenmore. $1500.
SEVERAL NICE building lots. 3 on College and Lafayette, Pargoud, Bend Addition, Cole Addition, and Crescent Bend Addition.
E. R. & L. K. BREARD
8221 or 9841

NOTICE INVESTORS
Walking distance of town. 605 Catalpa—$6500; 607 Catalpa—$6000. Ideal for doctor's office, beauty or gift shop. Shown by appointment only.
INCOME PROPERTY
NEAR JR. COLLEGE—Very large home with income possibilities. 4 bedrooms, 2 baths. Many nice features. $12,600.
ALREADY FINANCED
$1200 DOWN PAYMENT—1409 South 3rd 3 bedroom home. Notes $50.13 including taxes and insurances.
12 MILES ON Jonesboro Road. 40-acres of land. 3-room house. Good condition. 150 gallon butane system. Electric water pump. Curb well. A good buy at $3,600.
3608 RICHMOND—3-bedroom house. Large lot. Already financed.
MRS. ALICE DAVID
Phone 2-0881 2-4309

4½ ROOM HOUSE and bath with Venetian blinds. Nice location. Ph. 2-1595. 3-26-P

2-ROOM HOUSE, 2 lots. Honest John's addn. $1075. Small down payment, balance monthly. Call 3-3006. 3-7-P

REAL ESTATE FOR SALE

86—Houses For Sale

WHY DON'T YOU OWN YOUR HOME
IS IT DOWN PAYMENT?
MONROE
224 EGAN ST. — 2 bedroom home with bath. Asbestos siding. Garage. Lot 50 x 150. $4500.
1209 FLORIDA — 4 room house, bath Venetian blands. $8,000.
1411 S. 1ST. 6 room house & bath. Storeroom. 2 screened porches. Venetian blinds, attic fan. Lot 57½ x 150. $10,000.
4605 S. GRAND — 4 room house & bath. Venetian blinds. Porch. 2 lots — 50 x 170 each. $5500.
303 GEORGIA ST.—2 bedroom home. New.
FLORIDA ST.—Corner lot. 2 bedroom home. New.
911 S. 5TH. New 3 bedroom house, bath. Copper piped. Venetian blinds. Rear porch. Floor furnace. 57½ x 150. $9500.
319 K. St. — Cor. lot — 6 room house & garage apt.
804 ST. JOHN — 2 apt. bldg. — 1 block Parish School.
128 S. PRICE — 5 rooms & bath—2 acres
WEST MONROE
INTERSECTION TENN. GAS & Williams Rd. 6 room house, sleeping porch. Auxiliary houses. Asbestos siding. Butane gas. 8 acres ground under fence. Reduced to $7500.
110 LINBURG — 3 bedroom home. Modern conveniences. Garage, washroom. Concrete drive. $6,000.
206 CONRAD — 4 room house and bath. Lot 50 x 150. $2475.
303 ANDERSON, 2 bedroom house. New.
SPLANE DRIVE—3 B. R. house — Exceptional buy.
1301 TRENTON ST. — 6 room house and glassed in porch
110 CLOVER DRIVE — Westwood Heights already financed.
305 BROWNING — 5 rooms — near school —already financed.
COUNTRY HOMES
(10 MIN. FROM TOWN)
WHITE'S FERRY ROAD — 5 rooms, glassed in porch - 1½ baths - 5 acres.
PRAIRIE ROAD — 5 room - 19 acres.
WHITE'S FERRY ROAD — 6 room house and 4 room house. Lot 200 x 217.
E. W. CRUSE
J. G. TALIAFERRO
PHONE 8617
SHADY WALL, Ph. 3-2346
OFFICE PHONES
3-4412—3-4413—3-4413

BUSINESS PLACES
FARMS OR LOTS
CHECK THESE LISTINGS
COMMERCIAL
MARION, LA. — Building 30x80, lot 30x148. All picture equipment therein including pop corn machine. Building ? years old, equipment 4 yrs. old All in good condition. $7000 or will lease for $100 per month.
FARMS
5 ACRES located ½ miles north of Claiborne School on Wallace Dean Rd $950.
83 ACRES land, 40 acres in cultivation Completely fenced 6 room house, bath, 2 yrs old. Asbestos siding. Front porch, well water, electric pump, butane gas, lights On black top road Located 2½ miles east of Archibald (The Rushing Place). $12,600.
LOTS
2 LOTS — Oaklawn Drive, Facing golf course. W. M. 50 x 150 each. $1250.
2 LOTS—50x150 each. Located Apple St., W. M. $550 each.
LOT 50 x 150, Smith & Roberts Add'n., W. M. $250.
2 LOTS, graded, ready to build on. S. 4th St. 57½ x 150 ft. each. $650 each.
CORNER LOT—100x150. Lee Avenue & Benton St. Desirable for building. $1700.
1 LOT 50x200. Located 4009 Lee Avenue $775.
IDEAL building lot. 100x150 located on Forsythe Ave. near Parkview Baptist church. $3750.
3 LOTS — 120x100x66, overall. Located on Powell St., W. M. $425.
3 LOTS-HONEST John Addition One 50x150; two 75x150 Bennie Breece & Martha Sts. $300.
LOT 50 x 150 Spurgeon Dr., Sherrouse Addn. $1,000.
1 LOT 133 x 266 on Whites Ferry Rd near Restful Home Rd. $550.
FOR COLORED
316 BENSON ST. W. M. 3-room house $1,500. Will paint.
E. W. CRUSE
J. G. TALIAFERRO
PHONE 8617
SHADY WALL, Ph. 3-2346
OFFICE PHONES
3-4412—3-4413—3-4413

BY OWNER — W. M. 7-room house and bath, 4 lots, double garage and out houses. Nice flower yard. Ph. 3-4178. 3-7-P

$600 DOWN PAYMENT
(PLUS CLOSING COST)
$41.00 per month, includes taxes and insurance
Two bedroom FHA home with floor furnace, weather-stripped windows and doors, Youngstown metal kitchen.
Ready for occupancy in two weeks.
Located in Westwood Heights, West Monroe
Turpin Lumber & Supply Co.
Phone 6101 3300 DeSiard Monroe, La.

ATTENTION
We Are Happy To Announce That We Are Now Exclusive Agents In Charge Of The Promotion And Sales Of All Properties Known As The
Sunshine Heights Addition
(Adjoining Splane And McGuire Additions In West Monroe)
THIS IS A
Beautifully Shaded Area Just Beyond The City Limits And Is Plotted In Large Lots That Are Most Attractively Priced.
★ Convenient Terms Arranged ★
Buy For The Future
In The Most Select Addition In West Monroe
A New Grade School Is Now Being Built On The Property
LET'S BUILD A BIGGER & BETTER CITY TO LIVE IN
BOURLAND & BOURLAND
Realtors
1211 Cypress St. Phone 9740 West Monroe

REAL ESTATE FOR SALE

86—Houses For Sale

NEW 2-BEDROOM home, floor furnace, Venetian blinds, shower, plenty closets, Corner lot. $1230 down including closing cost, taxes and insurance. Phone 7339.

USREY & USREY
GENERAL CONTRACTORS
F.H.A.—G.I. LOANS
Free Estimates and Plan Service
Dial 2-0804 or 7853

40 ACRES, 11 miles of W. M. 1/4 mile facing paved Hwy., 1/4 mile of new School Building.
NORTH 2ND ST.—8 rooms, ample closet space, garage, & storerooms. Appointment only. $14,700.
2202 JASMINE—2 story, 8 rooms, hardwood floors, attic ventilation. Garage attached. Solid cypress. Corner lot. Near shopping center & Neville School.
S. WILLIS WILLIAMS
1419 South Grand Dial 6197

FOR COLORED
3304 Pearl St.
New 4 room house & bath. Hall & front porch. Hot & cold water. Kitchen sink. $750 down payment. Balance monthly.
C. E. BUCKLEY—PH. 3-1195

MCGUIRE ADD'N, W. M.
2906 N. 9TH ST. — Beautiful 5 room house, 1½ years old, situated on private lake that is well stocked with fish. Venetian blinds, floor furnace, attic fan, tile bath. Youngstown kitchen, breezeway, attached garage. Asbestos siding. Copper piped throughout. Large lot 90 x 300. 4 bearing pecan trees on well-landscaped grounds. F. H. A. approved. This outstanding home is in perfect condition and can be seen by appointment only.
MRS. ALICE DAVID
PHONE 2-0881 or 2-4309

3 ROOM house. Newly decorated. Linen and cookware furnished. Dial 5943. 2-4-P.

HOMES, LOTS, BUSINESS PROPERTY
MR. & MRS. E. A. PORTER
1014 NORTH 2ND. PHONE 2-0311 or 2-3225

A REAL BUY
IMMEDIATE POSSESSION
6 room house. Living room, large dining room, kitchen. 2 bedrooms and bath. Hardwood floors. Venetian blinds. Attic ventilation. Screened front porch, glassed in back porch. New glass lined 30 gallon tank. Garage, 2 storage rooms. Corner lot 59½ x 160. Large oak trees and shrubs. College area on bus line. A bargain at $3950.
E. R. & L. K. BREARD
8221 or 9841

1409 N. 2ND.—Large 2 story brick home. 1½ baths. Lot 96 x 150.
1019 N. 8TH.—Large 3 bedroom home. Lot 75x150. $12,650.
109 POWELL ST., W. M., 4 room house and bath on sewer. $3,000.
HWY 80 at Sales Barn. 1 acre. $1100.
JEWEL ST.—4 room house. $2500.
1114 OTIS, W. M. 2 bedroom home. $939.63 down.
603 GEORGIA—3 bedroom home.
3505 LEE—3 bedroom home. $4700.
MALVIN ST.—Lot on sewer and bus. $500.
C. E. BUCKLEY, PH. 3-1195

ARK. Rd. new 4-room house. 1A land. Gas available soon lights, well water. L. D. Hart. Ph. 2-4562. 3-9-P.

ESTABLISHED GROCERY BUSINESS — Ideal location, new attractive brick building. All new and modern fixtures and equipment. Latest up to date type refrigeration. Centrally located. Southside. With or without living quarters. Shown by appointment.
DUPLEX — 2306 Lee Ave. Each side, 4 rooms and bath. $7,500.
108 LAUREL ST., W. M. New 5-rooms & bath. Equity $1300, F. H. A. $42.50 mo.
PROBABLE INCOME, $600 Mo., investment $2500.
1308 N. 3RD., W.M. 3 bedrooms. 2 lots. $7500.
1002 MONTGOMERY, W.M. $5800.
209 MORRIS ST., W. M.—New paint, $8500.
15 ACRES - Buckhorn Bend, Maxwell Place New house, 2 baths Gas & lights
UNUSUAL INVESTMENT - furnished apt. house 14 rooms. Will net 15 per cent. Centrally located.
LOT ON BAYOU - Old Sterlington Rd.
20 ACRES - Richwood road.
60 ACRES - 8-room house Calhoun, La.
B. S. BRASWELL, Realtor
Phone 9912 - 3-7138
or call McDonald- 2-3089

87—Lots For Sale

EMERSON ST. — Marie Place Addition. Lot 100 x 150.
GLENMAR AVE. — Lot 60 x 150.
Mrs. L. G. Gilliland
REALTOR DIAL 8551—2-3770

LOT 75 x 150, McGuire, Highland Park, W.M. Near lake. Ph. 3-3306. 3-19-P

217 FT. ON LOUISVILLE - Excellent Commercial location.
LOT 52 x 100 — Near Brown Paper Mill. Ideal location for Drug Store.
MRS. R. E. DAVIS
PHONE 8422 or 3-5850

ONE 100 x 157½ Marie Place subdivision. $2,000. Ph. 2-3766, 3-4112. 3-7-P

IDEALLY LOCATED LOTS
Richmond Street—50x150.
Riverside Drive—100 x 320
South Fourth St—50 x 150
South Fifth St—50 x 143
H. L. Rosenhein, Realtor
907 Ouachita Bank Bldg. Phone 8663

88—Real Estate Brokers

LISTINGS APPRECIATED
REED REAL ESTATE
202 Heninger Bldg. Phone 3-4740

LISTINGS APPRECIATED
LESTER & LESTER
203 Country Club Rd. Ph. 2-2064

FOR QUICK SALE
LIST YOUR PROPERTY WITH
W. D. KRAMER—REALTOR
Phone 2-4246 506 Bres Ave.

MRS EARNESTINE KRIGER
LISTINGS APPRECIATED
Phone 2-0911

I & S REALTY
LISTING APPRECIATED
Phone 8369 P.O. Box 800 Monroe La.

W. A. GUY REALTY CO.
Houses, Farms, Lots
Phone 2-0061

R. D. KELLOGG
Licensed & Bonded Real Estate Broker
Commercial & Residential Properties
Listings Appreciated
808 Ouachita Bank Bldg.
Phone 2-0292

WALLACE D. EZELL
Farm Lands Farm Loans
Phone 2-3853 504 Auburn Ave. Monroe

Ask your Real Estate agent if he is a "Realtor".
MONROE—WEST MONROE REAL ESTATE BOARD

91—Wanted—Real Estate

I WANT to buy producing royalties. Address Box 515, El Dorado, Ark. 3-25-A

FOR QUICK RESULTS
Call Shady Wall
Phone 3-4412 or 3-2346
If you want to buy or sell your home or farm.
Will buy G.I. and F.H.A. Equities
Associate E. W. Cruse, Realtor

List your property with me for quick sale.
MRS. J. B. SALLEY
810 Cypress West Monroe
Day Phone 8991 Night Phone 3-3854

FIRMS AIDED IN LIVESTOCK SHOW

Exhibition In Delhi Resulted Satisfactorily To All Concerned

Delhi, La., March 3.—(Special) —The Northeast Louisiana Livestock show, which ended Friday here, received valuable aid from many firms in its financing. Some good prices were realized by members of the 4-H club boys and girls. The calf sale brought $1.25 a pound; the lamb sale was bought by the Salley Grocer Co. and brought $2.20 a pound. The champion pig sold at 55 cents a pound to the Delta Commission Co.,

The reserve champion was bought by the West Monroe Livestock auction at $1 a pound to the mayor of Delhi.

Firms of this area that aided in making the affair a success were: North Louisiana Wholesale Oil and Gas Co., Monroe; Tyner-Petrus, West Monroe; Central Savings Bank and Trust Co., Monroe; Cloyd's Packing Co., West Monroe; F. Strauss and Son, Monroe; Gay Clothing Co., Monroe; Dr. I. W. Einhorn; Weaks Supply Co., Monroe; Sears-Roebuck Co., Monroe; Ouachita National Bank, Monroe; Cloverleaf Dairy Products, Monroe; Caldwell Bros., West Monroe; Scott Truck and Tractor Co., Monroe; Silverstein's, Monroe; O. Drew Anderson, Monroe; J. O. (Red) Willett, Monroe; Monroe Packing Co., Monroe; McCain-Richards, Monroe; Primos cafeteria, Monroe; Royal Feed and Seed Store, Monroe.

15-Year-Old Has Heart Attack

A 15-year-old boy suffered a heart attack while plowing a field near his home early Saturday morning.

C. S. Cascio, son of Mr. and Mrs. Tony Cascio of 607 Nicholas street, was taken to the St. Francis Sanitarium by a Mulhearn ambulance.

Attendants reported that his condition was not serious.

A false alarm was given to Monroe police officers by an unidentified party stating that an automobile had struck the boy.

STATE POLICE

The following arrests were made by members of troop "F" Louisiana state police, with headquarters in Monroe, La., during the past week.

Drunk driving:

Jessies James Lambert, Winnsbr, 29; Troy H. Allen, 104 Ransom street, West Monroe, 26; Morris Howard, Winnsboro, Negro, 42; Thomas Caldwell, Choudrant, 39; Isadore Baker, Winnsboro, Negro, 42; Grover Peterson, Newellton, Negro, 48; J. B. Mathis, Wisner, Negro, 41; Arnold F. Johnson, Earle Hotel, Monroe, 41; Marguerite Hopper Harris, Marion, 29; A. Z. Simmons, Sterlington, Negro, 31; Elby Croke, Winnsboro, 41.

Drunk driving resisting arrest, speeding:

Isah Cooper, Sicily Island, Negro, 28.

Drunk driving, improper brakes, no drivers' license:

Louis Barlow, Swartz, 35.

Reckless driving:

Collice Walker, Calhoun, 30; James J. Massingill, 4776 Fairfield avenue, Baton Rouge, 25; Darwin J. Roy, 711 Goos Blvd., Lake Charles, 19.

Reckless driving, causing accident:

Archie L. Garvin, Mangham, 18; Abe Wiggins, Jr., Sondheimer, Negro, 23; Victor Cage, Choudrant, Negro, 21; Homer Williams, Winnsboro, 40; Charles Monroe, 100 8th street, Monroe, Negro, 52; Will Lee Oliver, 1012 Pine street, West Monroe, 33.

Reckless driving, causing accident, fleeing the scene:

T. A. White, Winnsboro, Negro, 24.

Speeding (Trucks):

Charlie Mason, Tallulah, Negro, 40; Barney W. Robertson, Bastrop, 38; Thomas Stewart, Murphy, Miss., Negro, 34; David McMorris, Natchez, Miss., Negro, 43; George White, Holly Ridge, La., Negro, 30; Thomas Lee Miles, 512 Atkinson street, Monroe, Negro.

Speeding, improper lights:

Ernest Parker, Selma, Ala., Negro, 42.

No chauffeur's license:

Tommy Burrell, 4101 Church street, Monroe, Negro, 31; James L. Atkins, Ruston, La., 22; Rosa L. Rundles, 1700 DeSiard street, Monroe, Negro, 24; Ezra H. Parks, Winnsboro, 25; Lee Thomas Dean, 728 McEnery street, Monroe, Negro, 18; Joseph Sharpe, 812 Ouachita avenue, Monroe, Negro, 38.

No drivers license:

L. S. Harris, Winnsboro, Negro, 23; Junious F. Sellars, Transylvania, 40; W. W. Hargrave, Memphis, Tenn., 31.

No drivers license, improper lights:

Merthyr R. Mount, Chatham, 39.

Drunk resisting arrest:

Byron F. Henry, Jr., West Monroe, 23.

Improper brakes and lights:

Willie B. Jackson, 614 Louisanne street, Monroe, Negro, 33.

Improper lights:

Clarence Williams, Ansley, Negro, 50.

Improper parking:

Charles Morgan, Bastrop, 27; Harold C. McDaniel, Calhoun, 26; Sam Hicks, Gilbert, Negr, 55.

BIRTHS

Wright-Bendel

Mr. and Mrs. Claudie Lewis Shows, West Monroe, a son, James Lewis, born February 28.

SAFETY COUNCIL OFFICERS

D. E. Bivins, vice-president; Mrs. H. S. Chilton, secretary-treasurer, and R. M. Kettenring, president, left right, are the 1951 officers of the newly reorganized Ouachita Parish Safety Council. An important meeting of the council, including a showing of special safety films, has been scheduled for Monday night at the parish court house. All members of the group and interested persons were urged to attend. (Morning World staff photo by Marvin DuBos.)

LESTER HARDIE FAMILY IS BUSY

Papa Fishes, Ma Washes, As Their Triplets Reach First Birthdays

Jonesville, March 3.—(Special)—Papa a-fishing and Mama a-washing.

That's the way the Lester Hardie family will celebrate the three birthdays of their year-old triplets at their houseboat home three miles up the Ouachita river from here next Wednesday, Thursday and Friday.

Last year on March 9, word of the triplets was being flashed far and wide because it was the first known case of triplets being born each on a separate day.

Today, the Hardies are living very quietly and contentedly the typical life of a comercial fishing family and with little thought of the stir the one-a-day births created last year.

No plans are being made to observe the birthdays of Jodie (the boy) on March 7, Julie on March 8 and Judie on March 9. The father will spend the three days seeking a good haul of catfish, spoonbill, gaspergou or buffalo, while Mrs. Hardie washes mountains of diapers and other clothing and attends to the many household details required by a family of ten children, half of whom are in school.

Mrs. Hardie, a quick-moving 98-pound woman, thoroughly enjoys life on the river and wouldn't like to trade it for a fixed house on land. She is an excellent housekeeper and her houseboat is kept spotlessly clean—no small job with five children under school age and under foot all day. The triplets in their first year are growing into individuals with their own characteristics. They appear identical on first glance at their fair skin, blue eyes and blond curly hair. But Jodie, who had the first tooth, now is sporting an even dozen, while Judie has eight and Julie trails with seven.

Jodie has grown to a husky 21 pounds while his sisters weigh in at 19 for Judie and 18 for Julie.

Judie, the last born, is most advanced of the three, and already has started walking all over the houseboat. Hardie predicts that she will be a dancer, because of the way she bounces rhythmically along to any kind of noise.

It was during one of Catahoula's periodic "high waters" (few folks in these parts call many thousands of acres of backwater a "flood") last year that the Hardie triplets were born in Nasif's clinic in Jonesville. On Tuesday morning, March 7, at 8 o'clock, Mrs. Hardie gave birth to the first of the triplets, a five-pound boy. The next morning at nine o'clock, she had her second, a six-pound girl.

Somehow, word got around town that another was expected and the main topic of conversation that day was whether the other child would arrive after midnight. As the hours passed, the suspense mounted as in a well-written mystery thriller. Midnight passed, and the third child was born at 12:15 o'clock Thursday morning, and the Hardies, Dr. N. G. Nasif and Jonesville were in the news.

Press services carried stories mentioning that more than 40 hours had elapsed between the first and last births, that technically the the third of a "fraternal twin" and the third a "fraternal twin", and other details of the unusual event.

COMPLETE THIRD WELL

Chicago, March 3.—(AP)—Pure Oil Company said today it had completed the third gas well in its Eugene Island field, situated ten miles off St. Mary's parish, Louisiana, in the Gulf of Mexico. The company said the well "further confirms the belief of the company that the field contains a very large reserve of gas and condensate."

Delta Council Sets Labor Deadline

The labor committee of the Louisiana Delta council has set Thursday, March 15, as deadline for making application through that office for Mexican labor to chop cotton.

George B. Franklin, Sr., chairman of the committee, explained that meetings would be held at the following time and places to discuss the program with interested farmers:

Tuesday, March 6, Monroe, Virginia Hotel, at 10 a.m. for Caldwell and Ouachita parish. Bastrop, courthouse, at 2 p.m. for Morehouse and West Carroll parish.

Wednesday, March 7, Tallulah, courthouse, at 10 a.m. for Madison parish. St. Joseph, PMA office, at 2 p.m. for Tensas parish.

Monday, March 12, Winnsboro, PMA auditorium, at 2 p.m. for Franklin parish. Rayville, school board office, at 7 p.m. for Richland parish.

Tuesday, March 13, Ferriday, Planters Supply Company office, at 7 p.m. for Concordia and Catahoula parish. The Delta council manager will stop over at Sicily Island School at 4 p.m. to discuss with interested farmers there.

Wednesday, March 14, Lake Providence, courthouse, at 10 a.m. for East Carroll parish.

There will be a representative of the Delta council office along with a representative of the local Louisiana employment office at each meeting. Interested persons are urged to attend and be prepared to give estimate of needs.

HIGH WATER CLOSES SCHOOLS

Jonesville, March 3.—(Special)—Central School, near Larto lake 30 miles south of Jonesville, closed Friday because of high water. This week's rising waters had cut off part of one school bus route near the mouth of Black river, and by Monday the road along Larto lake is expected to be covered. Central was closed for five months last year because of the overflow.

COTTON CROPS CAN BE INSURED

Production And Market Adm. In Rayville Announces Services

Cotton crop insurance which will provide protection against all unavoidable causes of crop failure, is available to Richland parish growers through the Production and Marketing Administration Office in Rayville, La.

C. W. Pardue, chairman of the parish P. & M. A. committee said 409 Richland parish cotton growers have already secured insurance on their 1951 cotton production.

Mr. Pardue explained that the "all risk" insurance offers protection in the event of crop failure due to flood, drought, hail, insect damage and other causes over which the farmer himself has no control. The premium that the farmer pays for this all risk protection represents a small increase in operating costs in order to protect the money and labor invested in cotton production against loss. It plugs the gap in the producer's operation that opens wide when cvrop disaster strikes and wipes out not only the expected profit from the cotton crop but the investment as well.

He points out that the cotton produced by farmers is insured every step of its way from the harvest field to the consumer by those who handle and process it and that the period when the risk of loss is greatest is when the crop is growing in the field and exposed to the elements.

"This protection of the cotton farmers investment against loss from unavoidable causes is a sound business proposition" Mr. Pardue says. 'The average businessman would not be without similar protection of the investment from which he expects to make a profit."

"Insurance has become a basic part of business operations because losses do occur that are beyond man's control." Neither the farmer or the businessman wants to collect on his insurance policy, but he wants protection if a loss occurs, and no individual knows in advance when he will have a loss. That is why every cotton producer in Richland parish should have Federal Crop Insurance protection every year.

Full information and applications are available through the parish P. M. A. office, Rayville, and all farmers are urged to visit the county office and take time to thoroughly discuss Federal Crop Insurance with a member of the county committee or the office staff. Also they may contact Emmett L. Brown, Rayville, T. G. McKay, Archibald, or S. N. Cerneglia, Delhi, who are sales agents. March 31 is the final date on which application can be made.

The male horsefly lives on nectar and tree sap.

Your Dealer For
Vertagreen
Is
ROYAL FEEED & SEED
812 DeSiard Dial 2-3767

how your garden does grow!

when you feed ARMOUR Vertagreen

It's wonderful the way all plants grow and flourish on Vertagreen's complete, better balanced nourishment! Vertagreen's extra strength makes it more economical. And just a little goes a long way — makes so much difference in the appearance of your lawn and garden. Get Vertagreen now at your garden supply dealer's.

ARMOUR FERTILIZER WORKS New Orleans, Louisiana

feeds 3 ways FLOWERS FRUITS VEGETABLES

ROOTS STEMS LEAVES

Buy Your Supply Of Vertagreen At Tyner Petrus Co.
311 Trenton St. W. Monroe, La.

124 North 3rd Dial 3-4451

Montgomery Ward

SALE!

This Week—Thru Saturday!

ALUMINUM BLINDS

Regularly 3.79 — 3.44
25-36 in. Wide
All 64 in. Long

Regularly 3.39 — 2.99
23-24 in. Wide
All 64 in. Long

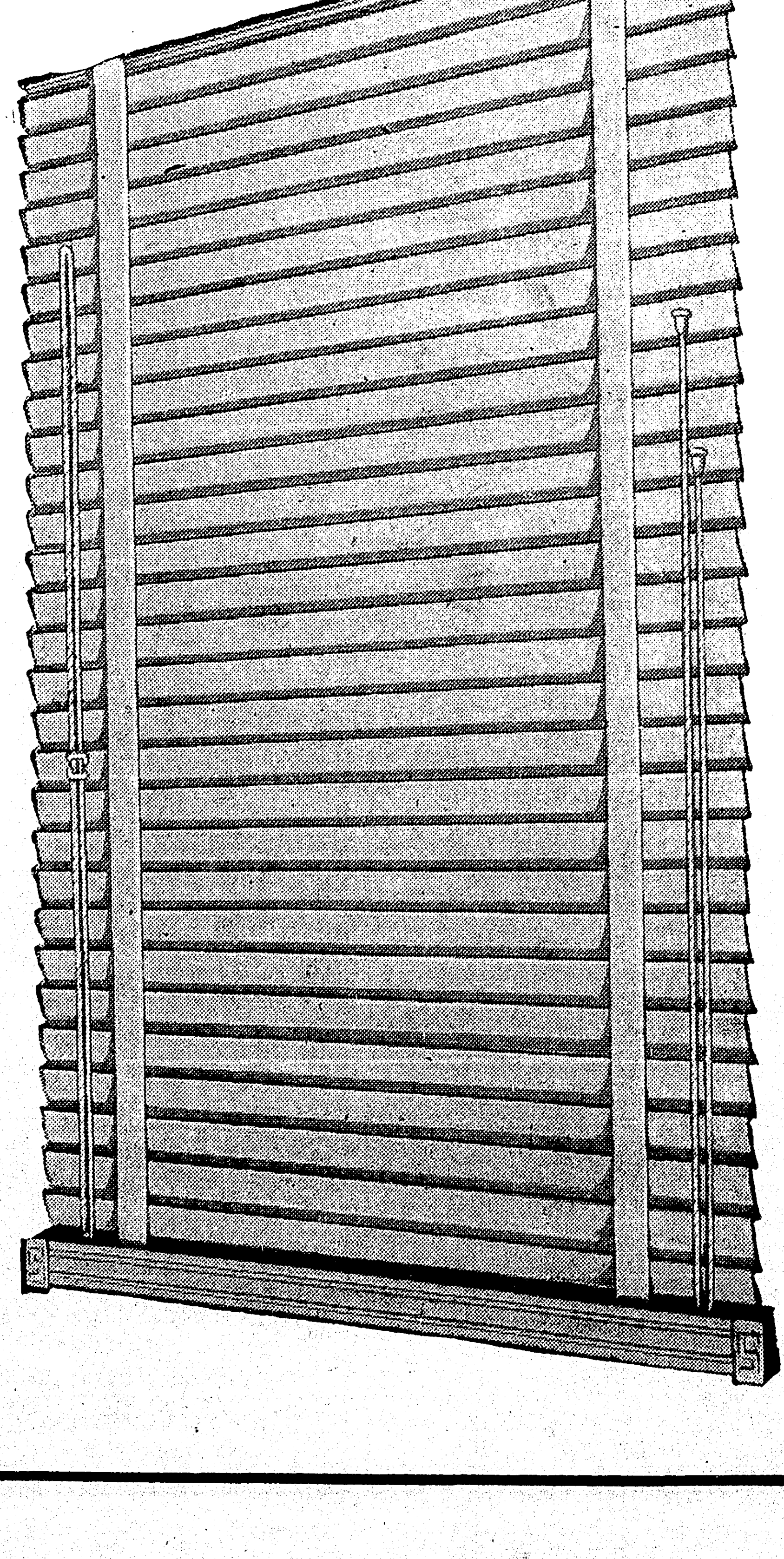

These Fine Quality Blinds Have Aluminum Slats That Are Rust And Corrosion Proof. Satin Smooth White And Off-White Enamel Finish Won't Chip, Crack, or Dull; Easy To Clean, Dust Just Whisks Off. Natural Duck Cotton Tapes Are Long Wearing, Strong Pull Cords Have Smart Plastic Knobs. Decorative Headboard Conceals A Precision-Built Mechanism That Will Give Years of Dependable Service. Blinds Come Completely Assembled With Brackets, Screws And Instructions.

FIRMS AIDED IN LIVESTOCK SHOW

Exhibition In Delhi Resulted Satisfactorily To All Concerned

Delhi, La., March 3.—(Special)—The Northeast Louisiana Livestock show, which ended Friday here, received valuable aid from many firms in its financing. Some good prices were realized by members of the 4-H club boys and girls. The calf sale brought $1.25 a pound; the lamb sale was bought by the Salley Grocer Co. and brought $2.20 a pound. The champion pig sold at 55 cents a pound to the Delta Commission Co.,

The reserve champion was bought by the West Monroe Livestock auction at $1 a pound to the mayor of Delhi.

Firms of this area that aided in making the affair a success were: North Louisiana Wholesale Oil and Gas Co., Monroe; Tyner-Petrus, West Monroe; Central Savings Bank and Trust Co., Monroe; Cloyd's Packing Co., West Monroe; F. Strauss and Son, Monroe; Gay Clothing Co., Monroe; Dr. I. W. Einhorn; Weaks Supply Co., Monroe; Sears-Roebuck Co., Monroe; Ouachita National Bank, Monroe; Cloverleaf Dairy Products, Monroe; Caldwell Bros., West Monroe; Scott Truck and Tractor Co., Monroe; Silverstein's, Monroe; O. Drew Anderson, Monroe; J. O. (Red) Willett, Monroe; Monroe Packing Co., Monroe; McCain-Richards, Monroe; Primos cafeteria, Monroe; Royal Feed and Seed Store, Monroe.

15-Year-Old Has Heart Attack

A 15-year-old boy suffered a heart attack while plowing a field near his home early Saturday morning.

C. S. Cascio, son of Mr. and Mrs. Tony Cascio of 607 Nicholas street, was taken to the St. Francis Sanitarium by a Mulhearn ambulance.

Attendants reported that his condition was not serious.

A false alarm was given to Monroe police officers by an unidentified party stating that an automobile had struck the boy.

STATE POLICE

The following arrests were made by members of troop "F" Louisiana state police, with headquarters in Monroe, La., during the past week.

Drunk driving:

Jessies James Lambert, Winnsbr, 29; Troy H. Allen, 104 Ransom street, West Monroe, 26; Morris Howard, Winnsboro, Negro, 42; Thomas Caldwell, Choudrant, 39; Isadore Baker, Winnsboro, Negro, 42; Grover Peterson, Newellton, Negro, 48; J. B. Mathis, Wisner, Negro, 41; Arnold F. Johnson, Earle Hotel, Monroe, 41; Marguerite Hopper Harris, Marion, 29; A. Z. Simmons, Sterlington, Negro, 31; Elby Croke, Winnsboro, 41.

Drunk driving resisting arrest, speeding:

Isah Cooper, Sicily Island, Negro, 28.

Drunk driving, improper brakes, no drivers' license:

Louis Barlow, Swartz, 35.

Reckless driving:

Collice Walker, Calhoun, 30; James J. Massingill, 4776 Fairfield avenue, Baton Rouge, 25; Darwin J. Roy, 711 Goos Blvd., Lake Charles, 19.

Reckless driving, causing accident:

Archie L. Garvin, Mangham, 18; Abe Wiggins, Jr., Sondheimer, Negro, 23; Victor Cage, Choudrant, Negro, 21; Homer Williams, Winnsboro, 40; Charles Monroe, 100 8th street, Monroe, Negro, 52; Will Lee Oliver, 1012 Pine street, West Monroe, 33.

Reckless driving, causing accident, fleeing the scene:

T. A. White, Winnsboro, Negro, 24.

Speeding (Trucks):

Charlie Mason, Tallulah, Negro, 40; Barney W. Robertson, Bastrop, 38; Thomas Stewart, Murphy, Miss., Negro, 34; David McMorris, Natchez, Miss., Negro, 43; George White, Holly Ridge, La., Negro, 30; Thomas Lee Miles, 512 Atkinson street, Monroe, Negro.

Speeding, improper lights:

Ernest Parker, Selma, Ala., Negro, 42.

No chauffeur's license:

Tommy Burrell, 4101 Church street, Monroe, Negro, 31; James L. Atkins, Ruston, La., 22; Rosa L. Rundles, 1700 DeSiard street, Monroe, Negro, 24; Ezra H. Parks, Winnsboro, 25; Lee Thomas Dean, 728 McEnery street, Monroe, Negro, 18; Joseph Sharpe, 812 Ouachita avenue, Monroe, Negro, 38.

No drivers license:

L. S. Harris, Winnsboro, Negro, 23; Junious F. Sellars, Transylvania, 40; W. W. Hargrave, Memphis, Tenn., 31.

No drivers license, improper lights:

Merthyr R. Mount, Chatham, 39.

Drunk resisting arrest:

Byron F. Henry, Jr., West Monroe, 23.

Improper brakes and lights:

Willie B. Jackson, 614 Louisanne street, Monroe, Negro, 33.

Improper lights:

Clarence Williams, Ansley, Negro, 50.

Improper parking:

Charles Morgan, Bastrop, 27; Harold C. McDaniel, Calhoun, 26; Sam Hicks, Gilbert, Negr, 55.

BIRTHS

Wright-Bendel

Mr. and Mrs. Claudie Lewis Shows, West Monroe, a son, James Lewis, born February 28.

SAFETY COUNCIL OFFICERS

D. E. Bivins, vice-president; Mrs. H. S. Chilton, secretary-treasurer, and R. M. Kettenring, president, left right, are the 1951 officers of the newly reorganized Ouachita Parish Safety Council. An important meeting of the council, including a showing of special safety films, has been scheduled for Monday night at the parish court house. All members of the group and interested persons were urged to attend. (Morning World staff photo by Marvin DuBos.)

COTTON CROPS CAN BE INSURED

Production And Market Adm. In Rayville Announces Services

Cotton crop insurance which will provide protection against all unavoidable causes of crop failure, is available to Richland parish growers through the Production and Marketing Administration Office in Rayville, La.

C. W. Pardue, chairman of the parish P. & M. A. committee said 409 Richland parish cotton growers have already secured insurance on their 1951 cotton production.

Mr. Pardue explained that the "all risk" insurance offers protection in the event of crop failure due to flood, drought, hail, insect damage and other causes over which the farmer himself has no control. The premium that the farmer pays for this all risk protection represents a small increase in operating costs in order to protect the money and labor invested in cotton production against loss. It plugs the gap in the producer's operation that opens wide when cvrop disaster strikes and wipes out not only the expected profit from the cotton crop but the investment as well.

He points out that the cotton produced by farmers is insured every step of its way from the harvest field to the consumer by those who handle and process it and that the period when the risk of loss is greatest is when the crop is growing in the field and exposed to the elements.

"This protection of the cotton farmers investment against loss from unavoidable causes is a sound business proposition" Mr. Pardue says. 'The average businessman would not be without similar protection of the investment from which he expects to make a profit."

"Insurance has become a basic part of business operations because losses do occur that are beyond man's control." Neither the farmer or the businessman wants to collect on his insurance policy, but he wants protection if a loss occurs, and no individual knows in advance when he will have a loss. That is why every cotton producer in Richland parish should have Federal Crop Insurance protection every year.

Full information and applications are available through the parish P. M. A. office, Rayville, and all farmers are urged to visit the county office and take time to thoroughly discuss Federal Crop Insurance with a member of the county committee or the office staff. Also they may contact Emmett L. Brown, Rayville, T. G. McKay, Archibald, or S. N. Cerneglia, Delhi, who are sales agents. March 31 is the final date on which application can be made.

The male horsefly lives on nectar and tree sap.

LESTER HARDIE FAMILY IS BUSY

Papa Fishes, Ma Washes, As Their Triplets Reach First Birthdays

Jonesville, March 3.—(Special)—Papa a-fishing and Mama a-washing.

That's the way the Lester Hardie family will celebrate the three birthdays of their year-old triplets at their houseboat home three miles up the Ouachita river from here next Wednesday, Thursday and Friday.

Last year on March 9, word of the triplets was being flashed far and wide because it was the first known case of triplets being born each on a separate day.

Today, the Hardies are living very quietly and contentedly the typical life of a comercial fishing family and with little thought of the stir the one-a-day births created last year.

No plans are being made to observe the birthdays of Jodie (the boy) on March 7, Julie on March 8 and Judie on March 9. The father will spend the three days seeking a good haul of catfish, spoonbill, gaspergou or buffalo, while Mrs. Hardie washes mountains of diapers and other clothing and attends to the many household details required by a family of ten children, half of whom are in school.

Mrs. Hardie, a quick-moving 98-pound woman, thoroughly enjoys life on the river and wouldn't like to trade it for a fixed house on land. She is an excellent housekeeper and her houseboat is kept spotlessly clean—no small job with five children under school age and under foot all day. The triplets in their first year are growing into individuals with their own characteristics. They appear identical on first glance at their fair skin, blue eyes and blond curly hair. But Jodie, who had the first tooth, now is sporting an even dozen, while Judie has eight and Julie trails with seven.

Jodie has grown to a husky 21 pounds while his sisters weigh in at 19 for Judie and 18 for Julie.

Judie, the last born, is most advanced of the three, and already has started walking all over the houseboat. Hardie predicts that she will be a dancer, because of the way she bounces rhythmically along to any kind of noise.

It was during one of Catahoula's periodic "high waters" (few folks in these parts call many thousands of acres of backwater a "flood") last year that the Hardie triplets were born in Nasif's clinic in Jonesville. On Tuesday morning, March 7, at 8 o'clock, Mrs. Hardie gave birth to the first of the triplets, a five-pound boy. The next morning at nine o'clock, she had her second, a six-pound girl.

Somehow, word got around town that another was expected and the main topic of conversation that day was whether the other child would arrive after midnight. As the hours passed, the suspense mounted as in a well-written mystery thriller. Midnight passed, and the third child was born at 12:15 o'clock Thursday morning, and the Hardies, Dr. N. G. Nasif and Jonesville were in the news.

Press services carried stories mentioning that more than 40 hours had elapsed between the first and last births, that technically the the third of a "fraternal twin" and the third a "fraternal twin", and other details of the unusual event.

COMPLETE THIRD WELL

Chicago, March 3.—(AP)—Pure Oil Company said today it had completed the third gas well in its Eugene Island field, situated ten miles off St. Mary's parish, Louisiana, in the Gulf of Mexico. The company said the well "further confirms the belief of the company that the field contains a very large reserve of gas and condensate."

Delta Council Sets Labor Deadline

The labor committee of the Louisiana Delta council has set Thursday, March 15, as deadline for making application through that office for Mexican labor to chop cotton.

George B. Franklin, Sr., chairman of the committee, explained that meetings would be held at the following time and places to discuss the program with interested farmers:

Tuesday, March 6, Monroe, Virginia Hotel, at 10 a.m. for Caldwell and Ouachita parish. Bastrop, courthouse, at 2 p.m. for Morehouse and West Carroll parish.

Wednesday, March 7, Tallulah, courthouse, at 10 a.m. for Madison parish. St. Joseph, PMA office, at 2 p.m. for Tensas parish.

Monday, March 12, Winnsboro, PMA auditorium, at 2 p.m. for Franklin parish. Rayville, school board office, at 7 p.m. for Richland parish.

Tuesday, March 13, Ferriday, Planters Supply Company office, at 7 p.m. for Concordia and Catahoula parish. The Delta council manager will stop over at Sicily Island School at 4 p.m. to discuss with interested farmers there.

Wednesday, March 14, Lake Providence, courthouse, at 10 a.m. for East Carroll parish.

There will be a representative of the Delta council office along with a representative of the local Louisiana employment office at each meeting. Interested persons are urged to attend and be prepared to give estimate of needs.

HIGH WATER CLOSES SCHOOLS

Jonesville, March 3.—(Special)—Central School, near Larto lake 30 miles south of Jonesville, closed Friday because of high water. This week's rising waters had cut off part of one school bus route near the mouth of Black river, and by Monday the road along Larto lake is expected to be covered. Central was closed for five months last year because of the overflow.

Your Dealer For
Vertagreen
Is
ROYAL FEEED & SEED
812 DeSiard Dial 2-3767

how your garden does grow!

when you feed
ARMOUR Vertagreen

It's wonderful the way all plants grow and flourish on Vertagreen's complete, better balanced nourishment! Vertagreen's extra strength makes it more economical. And just a little goes a long way—makes so much difference in the appearance of your lawn and garden. Get Vertagreen now at your garden supply dealer's.

ARMOUR FERTILIZER WORKS New Orleans, Louisiana

feeds 3 ways
ROOTS
STEMS LEAVES
FLOWERS FRUITS VEGETABLES

Buy Your Supply Of
Vertagreen At
Tyner Petrus Co.
311 Trenton St. W. Monroe, La.

124 North 3rd Dial 3-4451

Montgomery Ward

SALE!

This Week—Thru Saturday!

ALUMINUM BLINDS

Regularly 3.79 **3.44**
25-36 in. Wide
All 64 in. Long

Regularly 3.39 **2.99**
23-24 in. Wide
All 64 in. Long

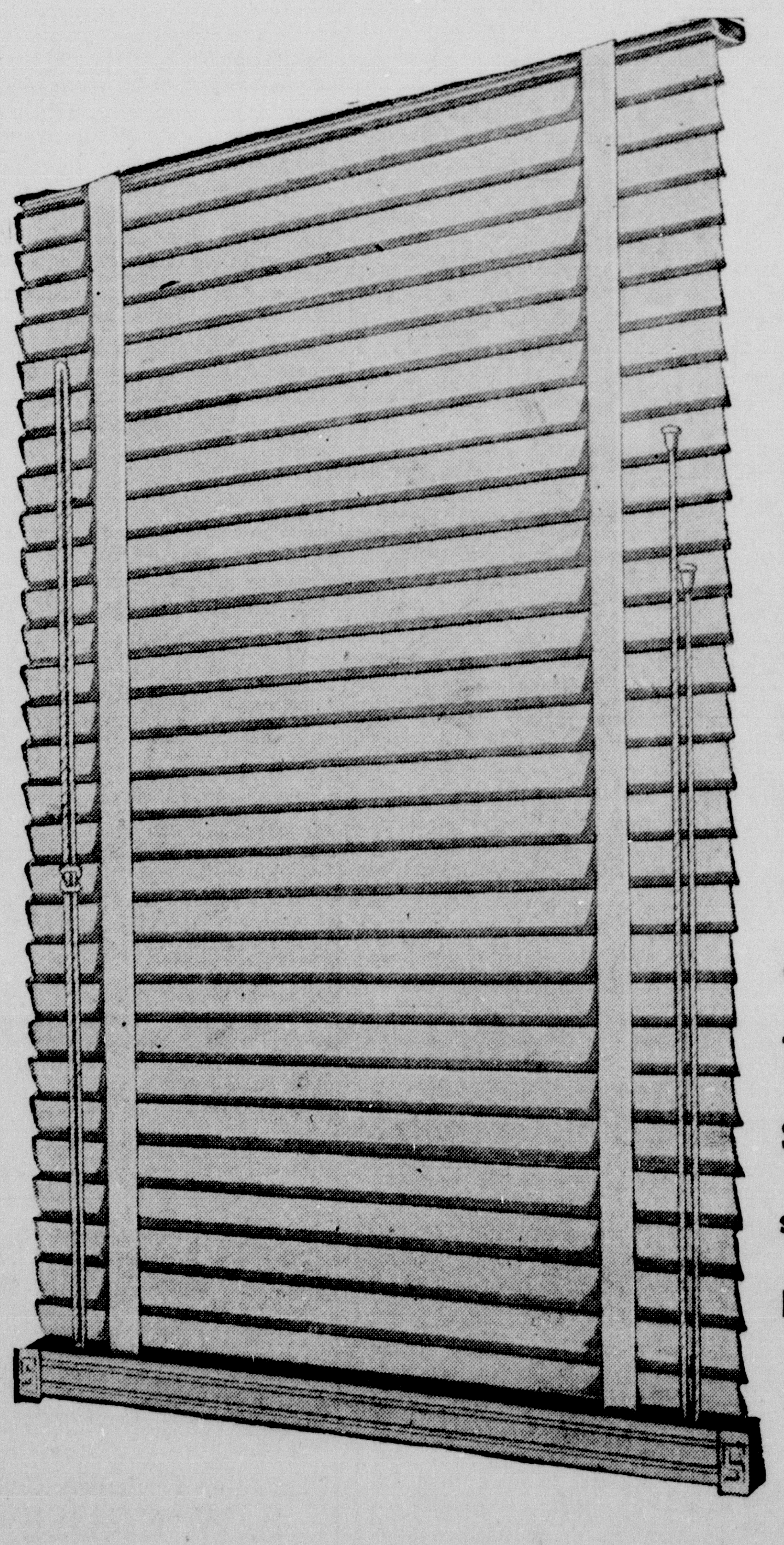

These Fine Quality Blinds Have Aluminum Slats That Are Rust And Corrosion Proof. Satin Smooth White And Off-White Enamel Finish Won't Chip, Crack, or Dull; Easy To Clean, Dust Just Whisks Off. Natural Duck Cotton Tapes Are Long Wearing, Strong Pull Cords Have Smart Plastic Knobs. Decorative Headboard Conceals A Precision-Built Mechanism That Will Give Years of Dependable Service. Blinds Come Completely Assembled With Brackets, Screws And Instructions.

Monroe Morning World

March 4th. 1951

Upper left: Miss Phyllis Jean White, daughter of Mr. and Mrs. Blaine D. White of Perryville, whose engagement and approaching marriage to William P. Eyre, son of Mr. and Mrs. Frank H. Eyre of West Monroe, is announced today. The wedding will take place March 21 at the First Methodist Church in Bastrop.

Above: Miss Theo Elizabeth Jones whose engagement and approaching marriage to Benjamin Edward Clark, son of Mr. and Mrs. M. V. Clark, Sr., of this city, is announced today by her parents, Mr. and Mrs. J. H. Jones of DeQuincy. The marriage will be solemnized March 24 in DeQuincy.

Right: Mrs. Charles L. Chance is the former Miss Peggy Williamson, daughter of Mrs. Marguerite Renwick Williamson of this city, before her marriage on February 17 at St. Stevens Episcopal Church, East Liverpool, O. Mr. Chance is the son of Mr. and Mrs. Louis Chance of Akron. O.

Upper right: Miss Arden Girault whose engagement and approaching marriage to William Earnest McDowell, son of Mr. and Mrs. William Hamilton McDowell, is announced today by her parents, Mr. and Mrs. E. S. Girault. The marriage will be solemnized April 7.

Center: Miss Catherine Beulah Morse, daughter of Mr. and Mrs. Charles Edward Morse, of Covington, La., whose engagement to Hugh Davies Smith, son of Mr. and Mrs. Duncan McLaurin Smith of this city, is announced today. The wedding will take place on June 2nd in Covington.

Above: Mrs. Robert Cecil Brummel, formerly Miss Clayton Crosley Campbell, daughter of Mrs. Martha Austin Dysart of this city and Mr. Clarence E. Campbell of Greenville, Miss., before her marriage February 3 at Grace Episcopal Church. Mr. Brummel is the son of Mr. and Mrs. C. O. Brummel of Colorado City, Tex.

Monroe Morning World

March 4th, 1951

Upper left: Miss Phyllis Jean White, daughter of Mr. and Mrs. Blaine D. White of Perryville, whose engagement and approaching marriage to William P. Eyre, son of Mr. and Mrs. Frank H. Eyre of West Monroe, is announced today. The wedding will take place March 21 at the First Methodist Church in Bastrop.

Above: Miss Theo Elizabeth Jones whose engagement and approaching marriage to Benjamin Edward Clark, son of Mr. and Mrs. M. V. Clark, Sr., of this city, is announced today by her parents, Mr. and Mrs. J. H. Jones of DeQuincy. The marriage will be solemnized March 24 in DeQuincy.

Right: Mrs. Charles L. Chance is the former Miss Peggy Williamson, daughter of Mrs. Marguerite Renwick Williamson of this city, before her marriage on February 17 at St. Stevens Episcopal Church, East Liverpool, O. Mr. Chance is the son of Mr. and Mrs. Louis Chance of Akron, O.

Upper right: Miss Arden Girault whose engagement and approaching marriage to William Earnest McDowell, son of Mr. and Mrs. William Hamilton McDowell, is announced today by her parents, Mr. and Mrs. E. S. Girault. The marriage will be solemnized April 7.

Center: Miss Catherine Beulah Morse, daughter of Mr. and Mrs. Charles Edward Morse, of Covington, La., whose engagement to Hugh Davies Smith, son of Mr. and Mrs. Duncan McLaurin Smith of this city, is announced today. The wedding will take place on June 2nd in Covington.

Above: Mrs. Robert Cecil Brummel, formerly Miss Clayton Crosley Campbell, daughter of Mrs. Martha Austin Dysart of this city and Mr. Clarence E. Campbell of Greenville, Miss., before her marriage February 3 at Grace Episcopal Church. Mr. Brummel is the son of Mr. and Mrs. C. O. Brummel of Colorado City, Tex.

Delta Rho Delta Sorority Has February Meeting In Cameo Room

Mrs. Lewis Slater Speaks On "20th Century Fashions"

A representative group of business and professional women, members of Sigma chapter of Delta Rho Delta sorority, gathered in the cool environs of the Cameo Room on Monday night to hear Mrs. Lewis Slater give a talk on "20th Century Fashions" and to view a slide film of the fashions from 1900-1950.

Mrs. Slater said in part: "An Englishman touring America by car reports that he had a strange illusion — for weeks he thought he was traveling one jump behind a bus load of beauties because at every town where he stopped he saw the same pretty girls with the same pretty hair and the same dazzling smiles. An Irishman has the same reaction: He labels American girls Kate and Duplicate. And a mother tells us that she sent a real girl off to boarding school and got back a carbon copy of a thousand others. The more we hear, the more we are sure that the high standard of Americans good looks is not only our pride but our dilemma. How can a woman today stand out from the masses of other pretty women who cross her path? It seems to us that the clue to the beautiful individualist is emphasis. Your beauty may be in your eyes, it may be in your hair. Your beauty may lie not in your facial contours but in your quality—ethereal, vivid, or polished as porcelain or it may be in the clothes you choose and the right accessories.

A far cry from the mother hubbard, today's house dresses come out of the kitchen and go everywhere you go. Right for year around wear, they're so pretty that you'll want to show them off in and out of the house. Imported sheer lawn, cotton printed like tie silk, chambray, pure Irish linen, seersucker, broadcloth, and Indian head were some of the materials used fifty years ago and that are in real demand at this time. Among the fashions of the mid - century were the tunic silhouette, side-draped dresses, and peplums which have taken on renewed importance for our own spring clothes for spring and summer. Fabrics were handsome and rich in stiff silks, thick heavy wool — hairy or fleecy; poodle type waves (boucles) of mixed wool and mohair. Wool velours, duvetines and heavy broadcloths, also tweeds and patterned wool jerseys were much on the scene then as now. Metallic fabrics however, took the limelight, sometimes in pleated chiffons or in glamorized wools.

As for hats — here, the small hat appeared the favorite and designers seemed careful about height. Even taller hats had a small look becuase they clung so closely to the head at the base. Covering the back of the head on many hats were important trimmings such as huge bows at back of pillboxes or scarf drapes which hid the sides and back of the hairdo. Outstanding shapes were the pillbox, little toque, the postillion, helmet with interesting jutting peaks and cut-outs. Flowers, fruits, feathers and birds were used much on hats in 1900 as they are today.

While Paris couturiers have just finished all the hoop-la of their showing of fall and winter fashions for the mid-century, the United States of America will begin to see the reflections — copies and adaptations — in the clothes of this spring.

What emerges from Paris is no radical change in the basic silhouette, but French designers have introduced enough subtle differences to make few fashions interesting. Most important of all —in 1900 and now — the trend is toward more wearable clothes.

Guest present in addition to Mrs. Slater was Mrs. Henry Montgomery who showed the color film of the 20th Century Fashions.

Phyllis Jean White To Wed William Eyre

Mr. and Mrs. Blaine D. White of Perryville, announce the engagement and approaching marriage of their daughter, Phylis Jean White, to William P. Eyre, son of Mr. and Mrs. Frank H. Eyre of West Monroe .

The bride-elect is a graduate of Louisiana State University where she received her Bachelor of Science degree. She is a member of Phi Mu social sorority and a national psychology fraternity. Mr. Eyre is a senior at Louisiana Tech in Ruston where he is majoring in petroleum engineering. He is a member of Lambda Chi Alpha social fraternity.

The marriage will be solemnized March 21st at the Firts Methodist Church in Bastrop.

East Carroll Parish 4-H Club Leaders Honored At Banquet

East Carroll Parish 4-H club leaders were given recognition when entertained at a banquet at the American Legion Home on Tensas Bayou Tuesday evening, Feb. 20 at 6:30. The banquet was sponsored by the Louisiana Chain Stores council, with managing director Jesse M. Kees of Alexandria, a guest.

The banquet hall was decorated in club colors of white and green with four leafed clovers on garlands of balloons swinging from the light fixtures, and green bowls of white hyacinths and club flags centering the H shaped tables.

Miss Claire Ragus, president of the 4-H executive council was master of ceremonies. Group singing was led by Carolyn Clement, president of the Transylvania senior club. Roma Burgess, president of the Monticello senior club pronounced the invocation. General Lensing, president of St. Patrick's club welcomed the leaders, speakers and distinguished guests. Miss Charlotte Martin, a former 4 - H club member of the Monticello community, using the topic "What 4-H Meant to Me", summarized her achievements as a member and paid tribute to the influence of local leaders and valued the interest of the community for greater efforts and accomplishments.

Mrs. W. B. Hawkins, local leader in expressing "Leaders View Point of 4-H Club in a Community" stressed seven vital points to be followed to reach the goals club members cooperation of parents; devotion and loyalty to moral principles and ideals; know the community interests and possibilities; consciousness of being example to others; give constructive suggestions rather than laid down laws; voluntary decision in making choices; ownership in projects.

Guest speaker of the evening, Julius O'Quin, state club agent, "Local Leaders Part in 4-H club program," began with the work in 1907 with corn and tomato clubs and marked its progress to the present international scope of two million members in the nation and 67,000 in the state working under 5,000 local leaders. Praise to local leaders was based on giving of time, talent and themselves to America's greatest resources, the boys and girls and assisting with all 4-H activities, helping with records, visiting in the homes, attending local leader training meets, fulfilling the slogan "The Extension agent kindles the member's fire of enthusiasm but the local leaders keep it burning."

Judge Frank Voelker of the sixth judicial district in awarding certificates to the local leaders awarded the communitys praise and appreciation for a job well done to the county home agent, Miss Eunyce Howard, and to leaders, with the silver clover leaf going to Mrs. E. H. Ragus, Mrs. J. L. Martin, Mrs. C. L. Vining for five years each, Mrs. David Tschabold, seven years and Mrs. Louisa O'Steen, eight. The gold emblemed certificates for ten years to Mrs. H. L. Lively, Mrs. R. I. Thrasher, Mrs. F. E. Bell, and Mrs. J. B. Wilhite. The diamond emblem certificate for 20 years to Mrs. M. M. Walsworth and the emerald to Mrs. W. B. Hawkins for 25 years.

The Areme Club Meets In Home Of Mrs. W. F. Grafton

The February meeting of the Areme Club was held in the home of Mrs. W. F. Grafton with Mrs. C. V. Collier, and Mrs. Ernest Turner co-hostess.

The business meeting was presided over by Mrs. W. A. Brandt, president. Some details for the years project were discussed and worked out at this time.

A most delicious chicken spaghetti supper was served by the hostess and co-hostesses to the following members and guests: Mrs. W. A. Brandt, Mrs. J. P. Zoll, Mrs. E. B. Hales, Mrs. W. B. Wheelis, Mrs. Nina Bonnell, Mrs. George Harrington, Mrs. Ethel Newport, Mrs Oscar Johnson, Mrs. Eugenia Oliver, Mrs. Katherine Morgan, Mrs. E. H. Miller, Mrs. J. E. Baugh, Mrs. E. P. Morgan, Mrs. Minnie Gill, Mrs. John J. Kelley, Mrs. Ann Bennett, Mrs. C. G. Bennett, Mrs. F. M. Culver, Mrs. LaVonia Woodburn, Mrs. W. C. Honeycutt, Mrs. Patti Spencer, Mrs. Jimmy Kelley, Mrs. Dorothy Hill, Mrs. Mart Sullivan, Mrs. Elizabeth Hill, Mrs. Harold Arlig, Mrs. B. L. Mulhearn, Miss Marie Minard, and Mrs. C. C. Cozine.

Miss Catherine Beulah Morse Engaged To Hugh Davies Smith

Mr. and Mrs. Charles Edward Morse, of Covington, Louisiana, announce the engagement of their daughter, Catherine Beulah, to Hugh Davies Smith, son of Mr. and Mrs. Duncan McLaurin Smith of this city.

The marriage will be solemnized Saturday, June 2, in Covington.

Miss Morse graduated from St. Scholastica Academy, Covington, and attended Louisiana State University. She was a past maid of the 1951 Mardi Gras Kreme of Babylon and the Kreme of Alhambra. Mr. Smith graduated from Neville High School where he was president of the 1945-46 student body. He graduated from Northeast Junior College, and received his bachelor of science degree from the L. S. U. college of commerce. He was also a member of the L. S. U. football squad while there.

The young couple will make Monroe their future home.

The human head doubles in height, from birth to maturity.

Monroe's Most Complete Stock of Maternity Wear
ELIAS & SONS

BRIDAL PARTIES COMPLIMENT MISS ANN CRANDALL RECENTLY

Among the many courtesies extended Miss Ann Crandall recently, was a kitchen shower Thursday night given by Mrs. C. S. Foster and Mrs. I. T. Landhy, in the home of Mrs. Landhy.

For the event, the bride elect wore a smart blue cotton dress fashioned with a bolero jacket. Her hostesses presented her with a corsage of vegetables. Her mother, Mrs. C. K. Crandall, was given a red glamellia corsage fastened with a butter spreader.

Drawing the focal point of attention, was the unique arrangement of the dining table. The table was overlaid with a dark red linen cloth which enhanced the unusual centerpiece consisting of a miniature doll, fashioned from cooking gadgets, and wearing a bridal gown of dish towels. A quaint veil of cheese cloth was held in place by a headpiece of parsley; while her bouquet was a cookie cutter filled with parsley, from which cascaded streamers of multi-colored measuring spoons. A realistic effect was attained as the bride was approaching the improvised altar illumined by the soft glow of small white candles tied with white satin bows.

For entertainment, kitchen gadgets were awarded to those who were able to say "Bingo." The gifts presented to the honoree were cleverly wrapped in dish cloths and fastened with colored plastic clothes pins. The hostess presented Miss Crandall with a starter set of gray Russell Wright china placed in a drainer.

Among those enjoying delicious refreshments together were: Mrs. Roy Wroten, Mrs. Charles Albright, Mrs. Marie McDuffie, Mrs. Mable McDuffie, Miss Anarie McDuffie, Mrs. Sidney Stroud Mrs. R. B. Garrison, Mrs. Robert Wood, Mrs. W. D. Ezell, Mrs. Julia Maddux, Mrs. Rugh Hundley, Miss Katie McGee, Miss Elizabeth Provost, Miss Margaret Gardner, Miss Ann Mickell, Mrs. Paul Ransom, Miss Betty Waddill, Miss Genevieve White, Miss Betty Richardson, Miss Joan Landhy, Miss Libby Seigle, Mrs. Rene McCord, Miss Marian Simmons, Miss Janet Shepherd, Miss Ann Crandall, and Mrs. Crandall.

Miss Ann Crandall and her fiance, Mr. Phelps Lyons, Jr., were recently honored in Baton Rouge at a cocktail party, given by and in the home of Mr. and Mrs. Warren T. Bridges.

Artistic decorations were observed in the use of spring flowers as a centerpiece for the dining room table overlaid with a green cloth; while throughout the house camellias, bridal wreath, and azaleas were beautifully arranged.

The bride to be wore a red and grey print dress to which she pinned a corsage of red flowers, presented to her by the host and hostesses.

As the crowning point of the delightful party, the engaged couple were presented a silver bread tray.

A host of friends and relatives participated in this enjoyable evening.

Lenwill P.-T.A. Meets

The Lenwill P.-T. A. met February 15 to observe Founders' Day. The invocation was given by Mrs. Earl Monzingo followed by the salute to the flag.

The program was rendered by the following: Mrs. N. L. Rawls, Mrs. F. E. Parrott, Mrs. L. A. Whitlock, Mrs. Earl Monzingo, Mrs. Prentice King, Mrs. W. A. Wink, Carolyn Whitlock and Ina Faye Owens.

Members were urged to attend the district meeting in March. The following officers were recommended by the nominating committee and unaminusly elected: President, Mrs. E. E. Parrott, vice-president, Mrs. Prentice King; secretary, Mrs. A. E. Banks; and treasurer, Mrs. M. L. Owens.

The sixth and seventh grades won the room count.

Refreshments were served by the third grade.

MARCHÉ EASTER HAT FESTIVAL

Style Shop

Shown are just two of the dozens of exciting new exclusive MARCHE' creations from our week-long presentation of millinery designed for you. Tailored hats to top your new Spring suit, flower and veil-bedecked beauties for your most dramatic costumes. MARCHE'—famous designed—has touched them with the magic to make a more beautiful you.

Priced from $10.95 to $15.95
Come in tomorrow—while there are still so many to choose from.

sheer
seamless beauty

Hanes

smart simplicity
in stocking design

Style Shop

Lucida* clear nylons $1.65

*Trademark

115 DeSiard

black patent
navy calf

Out on our limb for Spring

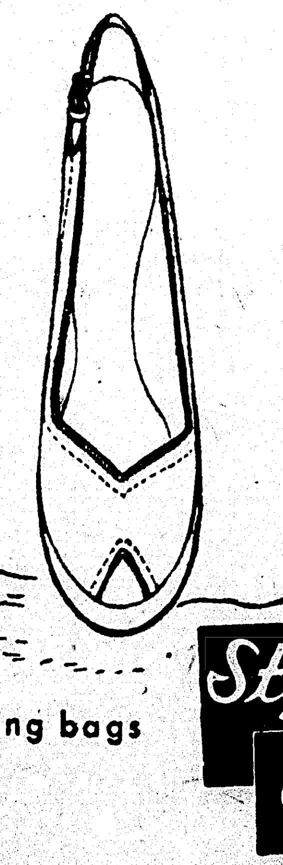

There's a breath of fresh Spring beauty in our colorful footwear by MAZZA--CRAFT

16.95

MAIL ORDERS
add 25¢ for postage and mailing and 2% sales tax

matching bags

Style Shop

We Invite Charge Accounts

Dial 3-4496

115 DeSiard

Mediterranean Wardrobe by Hollywood Premiere

Wonder fabric, Toile De Lin returns with all of its fine linen qualities deftly styled by Lyn Davis...a versatile wardrobe planned to pack or for endless casual wear *anywhere.* White, Lime, Navy, Black, or Red. Sizes 10-18. "Easter Morn" jacket — 17.95. "Fancy Free" slim skirt — 8.95,, "Spring Vacation" pedal pushers — 8.95, "Fleur de Lis" sleeveless vest — 10.95, "Greenup Time" shorts — 5.95, "Maytime" middy — 10.95, "Spring Romance" sun dress, 19.95 "Tri-color" blouse- 8.95.

Style Shop

Use Our Lay-Away Plan

• • •

Open A Charge Account

Delta Rho Delta Sorority Has February Meeting In Cameo Room

Mrs. Lewis Slater Speaks On "20th Century Fashions"

A representative group of business and professional women, members of Sigma chapter of Delta Rho Delta sorority, gathered in the cool environs of the Cameo Room on Monday night to hear Mrs. Lewis Slater give a talk on "20th Century Fashions" and to view a slide film of the fashions from 1900-1950.

Mrs. Slater said in part: "An Englishman touring America by car reports that he had a strange illusion — for weeks he thought he was traveling one jump behind a bus load of beauties because at every town where he stopped he saw the same pretty girls with the same pretty hair and the same dazzling smiles. An Irishman has the same reaction: He labels American girls Kate and Duplicate. And a mother tells us that she sent a real girl off to boarding school and got back a carbon copy of a thousand others. The more we hear, the more we are sure that the high standard of Americans good looks is not only our pride but our dilemma. How can a woman today stand out from the masses of other pretty women who cross her path? It seems to us that the clue to the beautiful individualist is emphasis. Your beauty may be in your eyes, it may be in your hair. Your beauty may lie not in your facial contours but in your quality—ethereal, vivid, or polished as porcelain or it may be in the clothes you choose and the right accessories.

A far cry from the mother hubbard, today's house dresses come out of the kitchen and go everywhere you go. Right for year around wear, they're so pretty that you'll want to show them off in and out of the house. Imported sheer lawn, cotton printed like tie silk, chambray, pure Irish linen, seersucker, broadcloth, and Indian head were some of the materials used fifty years ago and that are in real demand at this time. Among the fashions of the mid - century were the tunic silhouette, side-draped dresses, and peplums which have taken on renewed importance for our own spring clothes for spring and summer. Fabrics were handsome and rich in stiff silks, thick heavy wool — hairy or fleecy; poodle type waves (boucles) of mixed wool and mohair. Wool velours, duvetines and heavy broadcloths, also tweeds and patterned wool jerseys were much on the scene then as now. Metallic fabrics however, took the limelight, sometimes in pleated chiffons or in glamorized wools.

As for hats — here, the small hat appeared the favorite and designers seemed careful about height. Even taller hats had a small look becuase they clung so closely to the head at the base. Covering the back of the head on many hats were important trimmings such as huge bows at back of pillboxes or scarf drapes which hid the sides and back of the hair-do. Outstanding shapes were the pillbox, little toque, the postillion, helmet with interesting jutting peaks and cut-outs. Flowers, fruits, feathers and birds were used much on hats in 1900 as they are today.

While Paris couturiers have just finished all the hoop-la of their showing of fall and winter fashions for the mid-century, the United States of America will begin to see the reflections — copies and adaptations — in the clothes of this spring.

What emerges from Paris is no radical change in the basic silhouette, but French designers have introduced enough subtle differences to make few fashions interesting. Most important of all —in 1900 and now — the trend is toward more wearable clothes.

Guest present in addition to Mrs. Slater was Mrs. Henry Montgomery who showed the color film of the 20th Century Fashions.

East Carroll Parish 4-H Club Leaders Honored At Banquet

East Carroll Parish 4-H club leaders were given recognition when entertained at a banquet at the American Legion Home on Tensas Bayou Tuesday evening, Feb. 20 at 6:30. The banquet was sponsored by the Louisiana Chain Stores council, with managing director Jesse M. Kees of Alexandria, a guest.

The banquet hall was decorated in club colors of white and green with four leafed clovers on garlands of balloons swinging from the light fixtures, and green bowls of white hyacinths and club flags centering the H shaped tables.

Miss Claire Ragus, president of the 4-H executive council was master of ceremonies. Group singing was led by Carolyn Clement, president of the Transylvania senior club. Roma Burgess, president of the Monticello senior club pronounced the invocation. General Lensing, president of St. Patrick's club welcomed the leaders, speakers and distinguished guests. Miss Charlotte Martin, a former 4 - H club member of the Monticello community, using the topic "What 4-H Meant to Me", summarized her achievements as a member and paid tribute to the influence of local leaders and valued the interest of the community for greater efforts and accomplishments.

Mrs. W. B. Hawkins, local leader in expressing "Leaders View Point of 4-H Club in a Community" stressed seven vital points to be followed to reach the goals club members cooperation of parents; devotion and loyalty to moral principles and ideals; know the community interests and possibilities; consciousness of being example to others; give constructive suggestions rather than laid down laws; voluntary decision in making choices; ownership in projects.

Guest speaker of the evening, Julius O'Quin, state club agent, "Local Leaders Part in 4-H club program," began with the work in 1907 with corn and tomato clubs and marked its progress to the present international scope of two million members in the nation and 67,000 in the state working under 5,000 local leaders. Praise to local leaders was based on giving of time, talent and themselves to America's greatest resources, the boys and girls and assisting with all 4-H activities, helping with records, visiting in the homes, attending local leader training meets, fulfilling the slogan "The Extension agent kindles the member's fire of enthusiasm but the local leaders keep it burning."

Judge Frank Voelker of the sixth judicial district in awarding certificates to the local leaders awarded the communitys praise and appreciation for a job well done to the county home agent, Miss Eunyce Howard, and to leaders, with the silver clover leaf going to Mrs. E. H. Ragus, Mrs. J. L. Martin, Mrs. C. L. Vining for five years each, Mrs. David Tschabold, seven years and Mrs. Louisa O'Steen, eight. The gold emblemed certificates for ten years to Mrs. H. L. Lively, Mrs. R. I. Thrasher, Mrs. F. E. Bell, and Mrs. J. B. Wilhite. The diamond emblem certificate for 20 years to Mrs. M. M. Walsworth and the emerald to Mrs. W. B. Hawkins for 25 years.

Phyllis Jean White To Wed William Eyre

Mr. and Mrs. Blaine D. White of Perryville, announce the engagement and approaching marriage of their daughter, Phylis Jean White, to William P. Eyre, son of Mr. and Mrs. Frank H. Eyre of West Monroe .

The bride-elect is a graduate of Louisiana State University where she received her Bachelor of Science degree. She is a member of Phi Mu social sorority and a national psychology fraternity. Mr. Eyre is a senior at Louisiana Tech in Ruston where he is majoring in petroleum engineering. He is a member of Lambda Chi Alpha social fraternity.

The marriage will be solemnized March 21st at the Firts Methodist Church in Bastrop.

The Areme Club Meets In Home Of Mrs. W. F. Grafton

The February meeting of the Areme Club was held in the home of Mrs. W. F. Grafton with Mrs. C. V. Collier, and Mrs. Ernest Turner co-hostess.

The business meeting was presided over by Mrs. W. A. Brandt, president. Some details for the years project were discussed and worked out at this time.

A most delicious chicken spaghetti supper was served by the hostess and co-hostesses to the following members and guests; Mrs. W. A. Brandt, Mrs. J. P. Zoll, Mrs. E. B. Hales, Mrs. W. B. Wheelis, Mrs. Nina Bonnell, Mrs. George Harrington, Mrs. Ethel Newport, Mrs Oscar Johnson, Mrs. Eugenia Oliver, Mrs. Katherine Morgan, Mrs. E. H. Miller, Mrs. J. E. Baugh, Mrs. E. P. Morgan, Mrs. Minnie Gill, Mrs. John J. Kelley, Mrs. Ann Bennett, Mrs. C. G. Bennett, Mrs. F. M. Culver, Mrs. LaVonia Woodburn, Mrs. W. C. Honeycutt, Mrs. Patti Spencer, Mrs. Jimmy Kelley, Mrs. Dorothy Hill, Mrs. Mart Sullivan, Mrs. Elizabeth Hill, Mrs. Harold Arlig, Mrs. B. L. Mulhearn, Miss Marie Minard, and Mrs. C. C. Cozine.

Miss Catherine Beulah Morse Engaged To Hugh Davies Smith

Mr. and Mrs. Charles Edward Morse, of Covington, Louisiana, announce the engagement of their daughter, Catherine Beulah, to Hugh Davies Smith, son of Mr. and Mrs. Duncan McLaurin Smith of this city.

The marriage will be solemnized Saturday, June 2, in Covington.

Miss Morse graduated from St. Scholastica Academy, Covington, and attended Louisiana State University. She was a past maid of the 1951 Mardi Gras Kreme of Babylon and the Kreme of Alhambra. Mr. Smith graduated from Neville High School where he was president of the 1945-46 student body. He graduated from Northeast Junior College, and received his bachelor of science degree from the L. S. U. college of commerce. He was also a member of the L. S. U. football squad while there.

The young couple will make Monroe their future home.

The human head doubles in height, from birth to maturity.

BRIDAL PARTIES COMPLIMENT MISS ANN CRANDALL RECENTLY

Among the many courtesies extended Miss Ann Crandall recently, was a kitchen shower Thursday night given by Mrs. C. S. Foster and Mrs. I. T. Landhy, in the home of Mrs. Landhy.

For the event, the bride elect wore a smart blue cotton dress fashioned with a bolero jacket. Her hostesses presented her with a corsage of vegetables. Her mother, Mrs. C. K. Crandall, was given a red glamellia corsage fastened with a butter spreader.

Drawing the focal point of attention, was the unique arrangement of the dining table. The table was overlaid with a dark red linen cloth which enhanced the unusual centerpiece consisting of a miniature doll, fashioned from cooking gadgets, and wearing a bridal gown of dish towels. A quaint veil of cheese cloth was held in place by a headpiece of parsley; while her bouquet was a cookie cutter filled with parsley, from which cascaded streamers of multi-colored measuring spoons. A realistic effect was attained as the bride was approaching the improvised altar illumined by the soft glow of small white candles tied with white satin bows.

For entertainment, kitchen gadgets were awarded to those who were able to say "Bingo." The gifts presented to the honoree were cleverly wrapped in dish cloths and fastened with colored plastic clothes pins. The hostess presented Miss Crandall with a starter set of gray Russell Wright china placed in a drainer.

Among those enjoying delicious refreshments together were: Mrs. Roy Wroten, Mrs. Charles Albright, Mrs. Marie McDuffie, Mrs. Mable McDuffie, Miss Anarie McDuffie, Mrs. Sidney Stroud Mrs. R. B. Garrison, Mrs. Robert Wood, Mrs. W. D. Ezell, Mrs. Julia Maddux, Mrs. Rugh Hundley, Miss Katie McGee, Miss Elizabeth Provost, Miss Margaret Gardner, Miss Ann Mickell, Mrs. Paul Ransom, Miss Betty Waddill, Miss Genevieve White, Miss Betty Richardson, Miss Joan Landhy, Miss Libby Seigle, Mrs. Rene McCord, Miss Marian Simmons, Miss Janet Shepherd, Miss Ann Crandall, and Mrs. Crandall.

Miss Ann Crandall and her fiance, Mr. Phelps Lyons, Jr., were recently honored in Baton Rouge at a cocktail party, given by and in the home of Mr. and Mrs. Warren T. Bridges.

Artistic decorations were observed in the use of spring flowers as a centerpiece for the dining room table overlaid with a green cloth; while throughout the house camellias, bridal wreath, and azaleas were beautifully arranged.

The bride to be wore a red and grey print dress to which she pinned a corsage of red flowers, presented to her by the host and hostesses.

As the crowning point of the delightful party, the engaged couple were presented a silver bread tray.

A host of friends and relatives participated in this enjoyable evening.

Lenwill P.-T.A. Meets

The Lenwill P.-T. A. met February 15 to observe Founders' Day. The invocation was given by Mrs. Earl Monzingo followed by the salute to the flag.

The program was rendered by the following: Mrs. N. L. Rawls, Mrs. F. E. Parrott, Mrs.. L. A. Whitlock, Mrs. Earl Monzingo, Mrs. Prentice King, Mrs. W. A. Wink, Carolyn Whitlock and Ina Faye Owens.

Members were urged to attend the district meeting in March. The following officers were recommended by the nominating committee and unaminusly elected: President, Mrs. E. E. Parrott, vice-president, Mrs. Prentice King; secretary, Mrs. A. E. Banks; and treasurer, Mrs. M. L. Owens.

The sixth and seventh grades won the room count.

Refreshments were served by the third grade.

STORE HOURS: Weekdays—9:30 to 5:30, Saturday—9:30 to 6:00

the Palace

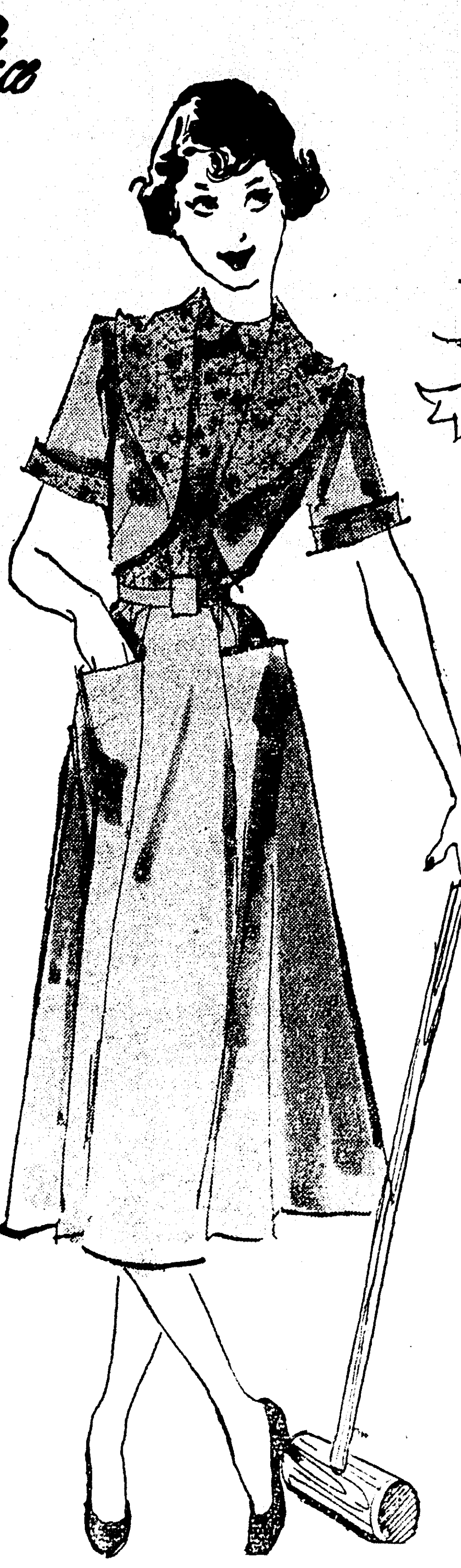

Easter Flattery

... especially for juniors!

You'll be in clover (left) in this gay sun ensemble by Carole King . . . a pretty convertible that's bright with a vivid clover print. Designed of rayon Nulin with printed doeskin blouse and trim. A Carole King Junior, sizes 9 to 15.

14.95

(right) **Here's a double duty duo** by Mary Muffet . . . a wonderfully wearable sundress with a contrast-lined cape that can't slip off, for it buttons right onto the dress. In handwashable Cape Cod cloth. Brown, navy or grey. Sizes 10 to 18.

25.00

Calf handbags by International . . . perfect to carry you into spring and Easter. In red, black, navy or green.

7.95 to 15.00
Plus Tax

Handbags, Street Floor

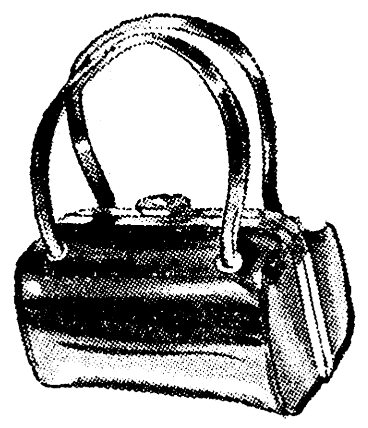

A pretty prescription for spring charm is (far right) this Carole King Junior. A new gleam in this two-tone rayon striped seersucker, boldly accented with black chambray . . . truly a tonic for your wardrobe! Sizes 9 to 15.

12.95

exclusively ours, Fashions, Second Floor

the Palace

Dial 8131

---

the Palace

Beauty to have . . . and to hold!

Germaine Monteil

Have it with Monteil's Face Powder . . . radiant in colors, extra fine in texture.

1.75 and 3.00

Hold it and protect it with Monteil's Beauty Balm . . . a light, creamy, natural powder foundation.

2.25 to 6.00

Miss Janet Thompson, Germaine Monteil's personal representative, will be here **Thursday, Friday and Saturday** . . . to demonstrate the make-up that brings a touch of magic to your lips, to your skin, to your eyes. Plan now to visit with her, won't you!

exclusively ours, Cosmetics, Street Floor

The shorter your sleeves, the longer your

Amersuede gloves by Van Raalte

You'll have a crush on these longer Amersuedes by Van Raalte for they rise to every occasion, every costume. And they're made of Amersuede, the famous double woven rayon that looks and feels like suede. In lovely colors of white, sweet cherry, hot tangerine, or cream pictache.

3.00

exclusively ours, Gloves, Street Floor

---

the Palace

New spring dramatics in beautiful

Nylons by Bryans

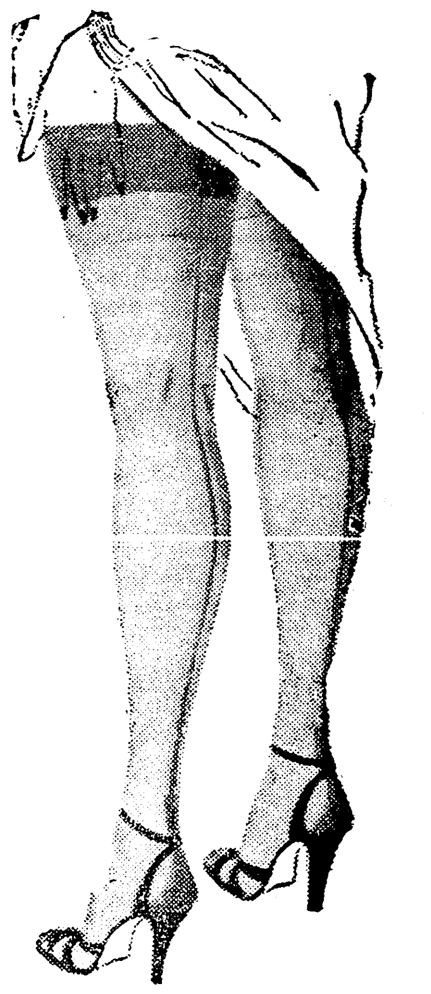

First appearance of
water color witchery
starring dark heels and seams!

From the delicate to the intense tones — the sheerest mist of opalescent color to give your legs the seen-under-water prettiness of tinted pearls. That's Water Color Witchery. Add the counterpoint of dark heel and seam cued to your shoe color — and you have the fashion stars of the season. Gala Night — jet black heel; Prologue — lively brown heel; Rhapsody — navy heel.

the pair, 2.50

exclusively ours, Hosiery, Street Floor

---

the Palace

It's close to
Easter . . . and time
to think of

looking your prettiest!

In the midst of Easter planning . . . think about yourself - your hair! Think of us . . . your expert beauticians, who will carefully enhance the beauty of your hair . . . with a lovely permanent, an exciting coiffure. For your new Easter permanent, make your appointment now.

An Easter Delight . . . our beautiful, ever-lasting Zotos permanent wave with shampoo and styling.

10.00

Please phone 3-7122 and make your appointment now!

The Palace Beauty Salon, Second Floor

Pretty accessories

for her
Easter parade

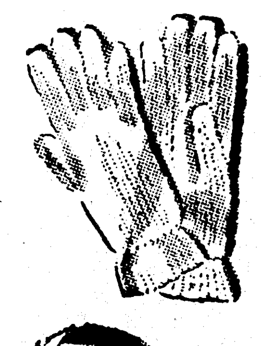

Easter hats of sisal straw, rough straw, panama, and pique in many, many styles that will delight and please her.

1.95 to 4.95

White gloves of hand sewn cotton and wonderful nylon for that dressed-up look.

1.50 and 2.00

Handbags of straw, linen and plastic for toddlers, girls and teen agers, in shoulder and clutch styles, that complete the picture for Easter.

1.00 to 4.95
Plus Tax

Girls' Shop, Fifth Floor

---

the Palace

Rhythm® in Lingerie

The perfect suit slip in nylon crepe

Iced with nylon lace and faggoting, cut adroitly with built-up back to hide your bra . . . making glamour practical for your blouses and tailored suits. Washes in seconds, dries in minutes . . . with ironing being a thing of the past

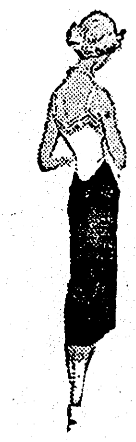

In black with white top, navy with white top. Sizes 32 to 38.

7.95

exclusively ours, Lingerie, Second Floor

STORE HOURS: Weekdays—9:30 to 5:30, Saturday—9:30 to 6:00

the Palace

Easter Flattery

. . . especially for juniors!

You'll be in clover (left) in this gay sun ensemble by Carole King . . . a pretty convertible that's bright with a vivid clover print. Designed of rayon Nulin with printed doeskin blouse and trim. A Carole King Junior, sizes 9 to 15.

14.95

(right) **Here's a double duty duo** by Mary Muffet . . . a wonderfully wearable sundress with a contrast-lined cape that can't slip off, for it buttons right onto the dress. In hand-washable Cape Cod cloth. Brown, navy or grey. Sizes 10 to 18.

25.00

Calf handbags by International . . . perfect to carry you into spring and Easter. In red, black, navy or green.

7.95 to 15.00
Plus Tax

Handbags, Street Floor

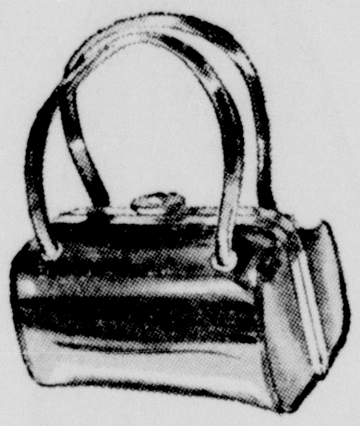

A pretty prescription for spring charm is (far right) this Carole King Junior. A new gleam in this two-tone rayon striped seersucker, boldly accented with black chambray . . . truly a tonic for your wardrobe! Sizes 9 to 15.

12.95

exclusively ours, Fashions, Second Floor

the Palace

Dial 8131

---

the Palace

Beauty to have . . . and to hold!

Germaine Monteil

Have it with Monteil's Face Powder . . . radiant in colors, extra fine in texture.

1.75 and 3.00

Hold it and protect it with Monteil's Beauty Balm . . . a light, creamy, natural powder foundation.

2.25 to 6.00

Miss Janet Thompson, Germaine Monteil's personal representative, will be here **Thursday, Friday and Saturday** . . . to demonstrate the make-up that brings a touch of magic to your lips, to your skin, to your eyes. Plan now to visit with her, won't you!

exclusively ours, Cosmetics, Street Floor

The shorter your sleeves, the longer your

Amersuede gloves by Van Raalte

You'll have a crush on these longer Amersuedes by Van Raalte for they rise to every occasion, every costume. And they're made of Amersuede, the famous double woven rayon that looks and feels like suede. In lovely colors of white, sweet cherry, hot tangerine, or cream pictache.

3.00

exclusively ours, Gloves, Street Floor

---

the Palace

New spring dramatics in beautiful

Nylons by Bryans

First appearance of
water color witchery
starring dark heels and seams!

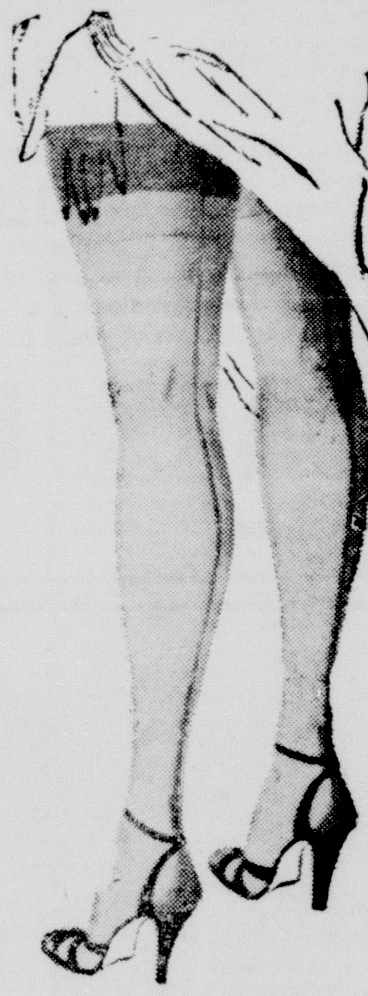

From the delicate to the intense tones — the sheerest mist of opalescent color to give your legs the seen-under-water prettiness of tinted pearls. That's Water Color Witchery. Add the counterpoint of dark heel and seam cued to your shoe color — and you have the fashion stars of the season. Gala Night — jet black heel; Prologue — lively brown heel; Rhapsody — navy heel.

the pair, 2.50

exclusively ours, Hosiery, Street Floor

---

the Palace

It's close to
Easter . . . and time
to think of

looking your prettiest!

In the midst of Easter planning . . . think about yourself - your hair! Think of us . . . your expert beauticians, who will carefully enhance the beauty of your hair . . . with a lovely permanent, an exciting coiffure. For your new Easter permanent, make your appointment now.

An Easter Delight . . . our beautiful, ever-lasting Zotos permanent wave with shampoo and styling.

10.00

Please phone 3-7122 and make your appointment now!

The Palace Beauty Salon, Second Floor

Pretty accessories

for her
Easter parade

Easter hats of sisal straw, rough straw, panama, and pique in many, many styles that will delight and please her.

1.95 to 4.95

White gloves of hand sewn cotton and wonderful nylon for that dressed-up look.

1.50 and 2.00

Handbags of straw, linen and plastic for toddlers, girls and teen agers, in shoulder and clutch styles, that complete the picture for Easter.

1.00 to 4.95
Plus Tax

Girls' Shop, Fifth Floor

---

the Palace

Rhythm in Lingerie

The perfect suit slip in nylon crepe

Iced with nylon lace and faggoting, cut adroitly with built-up back to hide your bra . . . making glamour practical for your blouses and tailored suits. Washes in seconds, dries in minutes . . . with ironing being a thing of the past

In black with white top, navy with white top. Sizes 32 to 38.

7.95

exclusively ours, Lingerie, Second Floor

Musical Coterie Will Present Open Program On March 16

Native And Resident Composers Of Monroe Will Participate In Program At Brown Hall

Native and resident composers of Monroe will be presented in an open program by the Musical Coterie on March 16 at Brown Hall, Northeast Louisiana State College.

The Coterie interviewed local composers whose compositions will be performed on the program and which will be presented from a local angle.

Women composers to be presented in the Coterie program are: Mrs. R. L. Prichard, Miss Gertrude Sandrock, Mrs. B. Delaware Allbritton, and Mrs. Harry Oliver.

'Waltz In C Minor'

Mrs. R. L. Prichard was born in Winn parish of Louisiana parentage. Much credit is given to her first teacher Mrs. S. L. Barksdale in Ruston. At the Cincinnati Conservatory, Mrs. Prichard, studied piano and theory with Hugo Sedarberg, later in Ruston with Marshall Bretz. To her credit is a song twice done in broadcast in the Blue Room of the Roosevelt Hotel, New Orleans. Her contribution to the Coterie program will be a "Waltz in C Minor."

Assistant Professor

Miss Gertrude Sandrock was born in the German community of Tylersburg in the northwest corner of Pennsylvania, moved to Grove City, Pa. at an early age. Attended public schools and Grove City college. During college days was choir director of the Methodist church.

Transferred and received B. A. in Public School Music from Carnegie Institute of Technology, Pittsburgh, Pa. Taught at Pikeville college, Pikeville, Kentucky. Spent a year in Europe. Received diploma from University of Berlin. Studied with Dr. Robert Lohmann, Master in Music Education from University of Pittsburgh.

Miss Sandrock sang in Gilbert and Sullivan stock companies. Church organist and choir director at Oakland Presbyterian church during graduate study.

The noted composer came to Monroe in 1945. The "Sanctus and Benedictus" are taken from a complete liturgical mass composed for the College Chapel choir during the study of composition. It has been performed ten times in its entirety for the Episcopal service. The "Sanctus and Benedictus" have been program numbers. Miss Sandrock is assistant professor of voice at N. L. S. C.

Piano Professor

Mrs. B. Delaware Allbritton was born in Clarks, Louisiana, to parents from Pennsylvania and Tennessee respectively, who came to Louisiana with the lumber business not long before her birth. Early study was with Lula S. Gardner of Flint, Michigan, who also came to Louisiana with her doctor husband with lumber transactions. Mrs. Allbritton had first harmony and theory with Mrs. Gardner while in high school. At Lindenwood, continued piano and theory with John Thomas and Gertrude Isidor.

Composition followed at Chicago Musical college with instruction from Wesley LaViolette, Gustav Dunkleberger, Frank Madsen and a short period with Louis Gruenberg. Her compositions include smaller works for the piano solo, sonatina, and sonata. Several songs have been performed.

"Acadie and Flood" for symphony orchestra and voice (with Mrs. Harry Oliver) was performed in Monroe, Ruston and Shreveport by the Shreveport Symphony. "Flood" was performed in Baton Rouge, by the L. S. U. orchestra, and in Chicago over NBC network with the Mundy singers of Chicago. "Food" is to be transcribed for organ for the Musical Coterie program.

Mrs. Allbritton is assistant professor of Piano at N. L. S. C. She studied piano with Moissaye Boguslawski, John Carre, Rudolph Ganz and Mollie Margolies.

'Magnolia Buds'

Mrs. Harry Oliver was born in Baton Rouge of Louisiana parentage. Her forefathers were among the first settlers of Baton Rouge. Her grandfather Miguel Granara, from Spain, changed his name to Mike Granary. Her mother's people, the Blouins, came to Louisiana from Canada via Illinois. Hers is a colorful ancestry natural gifts of melody and rhythm are inherent.

Mrs. Oliver is not formally trained in music. She does the words and lyrics, Mrs. Allbritton fills in harmony and structure. Her "Magnolia Buds" sung widely in Louisiana was done on national tour of a young concert soprano several years ago.

BRIDAL ATTENDANTS

Shown above are members of the bridal party of the Christian-Gladney wedding which was solemnized February 10 in Rayville. Left to right: Miss Martha Sarton, Miss Nitsy Guynes, Miss Ruth Anne Hyneman and Miss Mary Carl Underwood, maid-of-honor.

Miss Mary Clay Is Elected To Serve On Library Committee

Miss Mary Clay, librarian at Northeast Louisiana State College has been selected to serve on the five-meber school libraries committee of the Louisiana Education Association. The appointments of the group were announced by Miss Hazel Shively, L. E. A. president.

Others on the committee include: Mrs. T. F. Wilbanks, Breaux Bridge, chairman; Miss Evelyn Peters, New Orleans; Miss Rubye Moore, Shreveport; and Marvin Tanner, Bunkie. Choice of librarians was based on recommendations made by the L. E. A. executive council, Miss Shively explained.

Miss Clay has served as librarian at the local college for thirteen years. In addition, she has had considerable experience in teaching courses on library school work for future teachers.

While the instituion was the Ouachita Parish Junior College, she taught courses for two sessions to students enrolled in the teacher - training department. The courses were on reference books and organization and management of the small school library. At that time the courses were required by the state department of education in the two-year certificates then offered in Louisiana.

During the summer of 1934 while on vacation from the college library, she catalogued the Ouachita Parish High School Library, which then had a book collection of 4,000 volumes. Prior to graduating from the University of Illinois Library School, Miss Clay was on the history faculty at the Ouachita Parish High School, so that she had an understanding of high school policies and procedures from the classroom teacher's viewpoint, as well as from the professional angle of librarian. Her undergraduate education at Judson College included the work which led to the professional secondary class A certificate.

While serving as librarian at Mary Hardin - Baylor College, an accredited four-year college in Texas, Miss Clay also taught classes on school library work for prospective teachers. By reasons of this teaching experience, she was elected as state chairman of the school libraries division of the Texas Library Association in 39-40.

In addition to membership in the college and reference division of the American Library Association, Miss Clay holds an extra membership in the Library Education Division of the National Professional Association. Plans for offering library science courses for future teachers desiring elementary training are now being formulated for 1951-52 session by Miss Clay.

Fifth District P.-T.A. Meeting Will Be Held

District 5, P.-T. A. meeting will be held Wednesday, March 7 in Masling auditorium of the First Baptist Church, Monroe at 10:00 a.m. Registration will begin at 9:30 a.m. Lunch will be served in the basement.

The program includes an address "A Contrast of the Blue Ridge and White House Conferences" to be given by Mrs. J. S. Goff, 4th vice-president, Louisiana P.-T. A., a dramatization by local college students and special music by the 5th and 6th grade girls from Georgia Tucker School.

Charters and Membership Certificates will be awarded as well as judgements on scrap books.

District officers for the next two years will be elected.

Peggy Williamson And Charles Chance Wed

Mrs. Marguerite Renwick Williamson announces the marriage of her daughter, Peggy Williamson, to Charles L. Chance, son of Mr. and Mrs. Louis Chance of Akron, Ohio.

The marriage was solemnized February 17 at St. Stevens Episcopal Church in East Liverpool, Ohio by the Rev. Gillete.

The couple are now residing in Quantico, Virginia where the groom is stationed with the Marine Corps as a photographer.

Girl Scout News

The "out" in Scouting" is the reason most girls want to be Scouts. Certainly the out-of-doors is one of the most popular program fields. With redbuds in bloom and the mild rains bringing out the tender green of grass and of willow trees, Scouts begin to clamor for that first like. Personally, we feel sorry for the girl who doesn't have a chance for such things with her family or friends. It is a satisfying experience for a leader, too, even if she does exercise a few seldom-used muscles.

We are sure most troops are full of ideas of what they want to do in the out-of-doors, and a few of them have shared their ideas with us.

Have you ever cooked on a tin can stove? Never heard of one? Well, it's a good way to cook out-of-doors when fuel is scarce or the girls just want to try something new. By cutting an opening near the top of a number 10 can and cutting a chimney on the opposite side, the can may be turned upside down over a small fire and the top used to cook on. The trick is to feed the fire constantly with small sticks of pine. Pancakes, hamburgers, toasted sandwiches, are all mighty good cooked this way. And if wood is wet, a Scout can use a buddy burner she has made and carry out her plans just the same. The buddy burner is another story we'll wait to tell another time. We heard of Girl Scout friends in cities not as fortunate as ours during the severe weather, who were able to cook using a buddy burner when all utilities were off. It's all a part of the Girl Scout motto, "Be Prepared."

Troop 5 at Millsaps School is intrigued with the idea of cooking on such a stove and will try it at their meeting time Tuesday, when they will gather in the pine grove near the home of Artie Mae Wimberly, a member of the troop. We're anxious to learn how they like the experience.

Troop 8, Brownie Scouts, had a picnic Saturday and for the chief event of the day, besides lunch, of course, had a hounds and hare race, the hares leaving a trail of red strings. Their leaders got the idea from seeing the film on Brownie Scouting at the last leaders' meeting. The leader, Mrs. Fred Riser, and all members of the troop committee atended and had as much fun as the girls, they report.

Troop 28, working on junior citizen badge, planned to do some planting at the Girl Scout camp Saturday, as well as to cook their lunch and explore the site. We hope they had a lot of fun in the out-of-doors.

Next Sunday is the day for the big Girl Scout anniversary program at 3:00 o'clock at the Ouachita Parish High School auditorium. See you Scouts and Brownies and your parents then

L. L. L. Sunday School Class Has Meeting

The L. L. L. Sunday School Class had its monthly meeting in the home of Mrs. O. Willis, 3707 College Blvd.

A delicious fried chicken supper was enjoyed by all members and guests present. Following dinner everyone was priviledged to hear Miss Frances Flanders, from Ouachita Parish Library, give a review on "Mr. Jones Meets The Master," by Peter Marshall. The Class voted to secure a copy of the book so that each member might read this inspiring story.'

Ervin Palica, 23-year-old Brooklyn Dodger mound ace, won all 13 of his 1950 decisions after July 4. He lost eight games.

DIAL 5127 Louisville Pharmacy 4th & Louisville

Let the Great Music of a WURLITZER ORGAN *Lend Majesty* TO YOUR EASTER SERVICES

...Thrill YOUR CONGREGATION THROUGH THE DECADES AHEAD!

Support the impressiveness of your oral Service with the great music of a Wurlitzer Organ. Unexcelled in solo, choir and congregational singing. Ideal for "mood" music. Adds *Musical Foundation* for full appreciation. Wurlitzer Organs conform to console arrangements and playing dimensions of the A.G.O. Let us demonstrate them, tell you of their savings in space and cost. A model for every budget.

ROARK BROS.
703 Jackson Dial 5700

Greet Spring and Easter in a Fred A. Block

Spring sorceress ... the wrap-around sheer done with Fred A. Block finesse. Its deep-slung collar ... tempered with beguiling embroidered organdy ... rolls to a pointedly perfect peplum, anchored with a jewel. The sheath skirt adds final intrigue to an elegantly executed design.

$65.00

As seen in Harper's Bazaar

The Woman Shop 125 DeSiard

Young as Springtime ...right for Easter
FLOWERED PRINT
8.95

Glamorous spring masterpiece of 100 denier print with val lace trim around the scoop neckline ... features a full skirt ... cuffed cap sleeves. White, aqua, pink backgrounds. Sizes 9 to 15.

Field's MONROE, LA

presenting..... EASTER footnotes

BLACK Patent

The perfect accent for any costume, any color.

Gleaming patent shoes with bags to match ... your smartest passport into Spring!

Genuine Cobra

A soft, graceful sandal of genuine snake skin in beige. Foot-flattering to wear with your new spring suits or dresses.

Queen Quality SHOES
10.95 — 14.95

We Fit By X-ray
Keene's
338 DeSiard Dial 3-4661

Musical Coterie Will Present Open Program On March 16

Native And Resident Composers Of Monroe Will Participate In Program At Brown Hall

Native and resident composers of Monroe will be presented in an open program by the Musical Coterie on March 16 at Brown Hall, Northeast Louisiana State College.

The Coterie interviewed local composers whose compositions will be performed on the program and which will be presented from a local angle.

Women composers to be presented in the Coterie program are: Mrs. R. L. Prichard, Miss Gertrude Sandrock, Mrs. B. Delaware Allbritton, and Mrs. Harry Oliver.

'Waltz In C Minor'

Mrs. R. L. Prichard was born in Winn parish of Louisiana parentage. Much credit is given to her first teacher Mrs. S. L. Barksdale in Ruston. At the Cincinnati Conservatory, Mrs. Prichard, studied piano and theory with Hugo Sedarberg, later in Ruston with Marshall Bretz. To her credit is a song twice done in broadcast in the Blue Room of the Roosevelt Hotel, New Orleans. Her contribution to the Coterie program will be a "Waltz in C Minor."

Assistant Professor

Miss Gertrude Sandrock was born in the German community of Tylersburg in the northwest corner of Pennsylvania, moved to Grove City, Pa. at an early age. Attended public schools and Grove City college. During college days was choir director of the Methodist church.

Transferred and received B. A. in Public School Music from Carnegie Institute of Technology, Pittsburgh, Pa. Taught at Pikeville college, Pikeville, Kentucky. Spent a year in Europe. Received diploma from University of Berlin. Studied with Dr. Robert Lohmann, Master in Music Education from University of Pittsburgh.

Miss Sandrock sang in Gilbert and Sullivan stock companies. Church organist and choir director at Oakland Presbyterian church during graduate study.

The noted composer came to Monroe in 1945. The "Sanctus and Benedictus" are taken from a complete liturgical mass composed for the College Chapel choir during the study of composition. It has been performed ten times in its entirety for the Episcopal service. The "Sanctus and Benedictus" have been program numbers. Miss Sandrock is assistant professor of voice at N. L. S. C.

Piano Professor

Mrs. B. Delaware Allbritton was born in Clarks, Louisiana, to parents from Pennsylvania and Tennessee respectively, who came to Louisiana with the lumber business not long before her birth. Early study was with Lula S. Gardner of Flint, Michigan, who also came to Louisiana with her doctor husband with lumber transactions. Mrs. Allbritton had first harmony and theory with Mrs. Gardner while in high school. At Lindenwood, continued piano and theory with John Thomas and Gertrude Isidor.

Composition followed at Chicago Musical college with instruction from Wesley LaViolette, Gustav Dunkleberger, Frank Madsen and a short period with Louis Gruenberg. Her compositions include smaller works for the piano solo, sonatina, and sonata. Several songs have been performed.

"Acadie and Flood" for symphony orchestra and voice (with Mrs. Harry Oliver) was performed in Monroe, Ruston and Shreveport by the Shreveport Symphony. "Flood" was performed in Baton Rouge, by the L. S. U. orchestra, and in Chicago over NBC network with the Mundy singers of Chicago. "Food" is to be transcribed for organ for the Musical Coterie program.

Mrs. Allbritton is assistant professor of Piano at N. L. S. C. She studied piano with Moissaye Boguslawski, John Carre, Rudolph Ganz and Mollie Margolies.

'Magnolia Buds'

Mrs. Harry Oliver was born in Baton Rouge of Louisiana parentage. Her forefathers were among the first settlers of Baton Rouge. Her grandfather Miguel Granara, from Spain, changed his name to Mike Granary. Her mother's people, the Blouins, came to Louisiana from Canada via Illinois. Hers is a colorful ancestry natural gifts of melody and rhythm are inherent.

Mrs. Oliver is not formally trained in music. She does the words and lyrics, Mrs. Allbritton fills in harmony and structure. Her "Magnolia Buds" sung widely in Louisiana was done on national tour of a young concert soprano several years ago.

BRIDAL ATTENDANTS

Shown above are members of the bridal party of the Christian-Gladney wedding which was solemnized February 10 in Rayville. Left to right: Miss Martha Sarton, Miss Nitsy Guynes, Miss Ruth Anne Hyneman and Miss Mary Carl Underwood, maid-of-honor.

Miss Mary Clay Is Elected To Serve On Library Committee

Miss Mary Clay, librarian at Northeast Louisiana State College has been selected to serve on the five-meber school libraries committee of the Louisiana Education Association. The appointments of the group were announced by Miss Hazel Shively, L. E. A. president.

Others on the committee include: Mrs. T. F. Wilbanks, Breaux Bridge, chairman; Miss Evelyn Peters, New Orleans; Miss Rubye Moore, Shreveport; and Marvin Tanner, Bunkie. Choice of librarians was based on recommendations made by the L. E. A. executive council, Miss Shively explained.

Miss Clay has served as librarian at the local college for thirteen years. In addition, she has had considerable experience in teaching courses on library school work for future teachers.

While the instituion was the Ouachita Parish Junior College, she taught courses for two sessions to students enrolled in the teacher - training department. The courses were on reference books and organization and management of the small school library. At that time the courses were required by the state department of education in the two-year certificates then offered in Louisiana.

During the summer of 1934 while on vacation from the college library, she catalogued the Ouachita Parish High School Library, which then had a book collection of 4,000 volumes. Prior to graduating from the University of Illinois Library School, Miss Clay was on the history faculty at the Ouachita Parish High School, so that she had an understanding of high school policies and procedures from the classroom teacher's viewpoint, as well as from the professional angle of librarian. Her undergraduate education at Judson College included the work which led to the professional secondary class A certificate.

While serving as librarian at Mary Hardin - Baylor College, an accredited four-year college in Texas, Miss Clay also taught classes on school library work for prospective teachers. By reasons of this teaching experience, she was elected as state chairman of the school libraries division of the Texas Library Association in 39-40.

In addition to membership in the college and reference division of the American Library Association, Miss Clay holds an extra membership in the Library Education Division of the National Professional Association. Plans for offering library science courses for future teachers desiring elementary training are now being formulated for 1951-52 session by Miss Clay.

Fifth District P.-T.A. Meeting Will Be Held

District 5, P.-T. A. meeting will be held Wednesday, March 7 in Masling auditorium of the First Baptist Church, Monroe at 10:00 a.m. Registration will begin at 9:30 a.m. Lunch will be served in the basement.

The program includes an address "A Contrast of the Blue Ridge and White House Conferences" to be given by Mrs. J. S. Goff, 4th vice-president, Louisiana P.-T. A., a dramatization by local college students and special music by the 5th and 6th grade girls from Georgia Tucker School.

Charters and Membership Certificates will be awarded as well as judgements on scrap books.

District officers for the next two years will be elected.

Peggy Williamson And Charles Chance Wed

Mrs. Marguerite Renwick Williamson announces the marriage of her daughter, Peggy Williamson, to Charles L. Chance, son of Mr. and Mrs. Louis Chance of Akron, Ohio.

The marriage was solemnized February 17 at St. Stevens Episcopal Church in East Liverpool, Ohio by the Rev. Gillete.

The couple are now residing in Quantico, Virginia where the groom is stationed with the Marine Corps as a photographer.

Girl Scout News

The "out" in Scouting" is the reason most girls want to be Scouts. Certainly the out-of-doors is one of the most popular program fields. With redbuds in bloom and the mild rains bringing out the tender green of grass and of willow trees, Scouts begin to clamor for that first like. Personally, we feel sorry for the girl who doesn't have a chance for such things with her family or friends. It is a satisfying experience for a leader, too, even if she does exercise a few seldom-used muscles.

We are sure most troops are full of ideas of what they want to do in the out-of-doors, and a few of them have shared their ideas with us.

Have you ever cooked on a tin can stove? Never heard of one? Well, it's a good way to cook out-of-doors when fuel is scarce or the girls just want to try something new. By cutting an opening near the top of a number 10 can and cutting a chimney on the opposite side, the can may be turned upside down over a small fire and the top used to cook on. The trick is to feed the fire constantly with small sticks of pine. Pancakes, hamburgers, toasted sandwiches, are all mighty good cooked this way. And if wood is wet, a Scout can use a buddy burner she has made and carry out her plans just the same. The buddy burner is another story we'll wait to tell another time. We heard of Girl Scout friends in cities not as fortunate as ours during the severe weather, who were able to cook using a buddy burner when all utilities were off. It's all a part of the Girl Scout motto, "Be Prepared."

Troop 5 at Millsaps School is intrigued with the idea of cooking on such a stove and will try it at their meeting time Tuesday, when they will gather in the pine grove near the home of Artie Mae Wimberly, a member of the troop. We're anxious to learn how they like the experience.

Troop 8, Brownie Scouts, had a picnic Saturday and for the chief event of the day, besides lunch, of course, had a hounds and hare race, the hares leaving a trail of red strings. Their leaders got the idea from seeing the film on Brownie Scouting at the last leaders' meeting. The leader, Mrs. Fred Riser, and all members of the troop committee atended and had as much fun as the girls, they report.

Troop 28, working on junior citizen badge, planned to do some planting at the Girl Scout camp Saturday, as well as to cook their lunch and explore the site. We hope they had a lot of fun in the out-of-doors.

Next Sunday is the day for the big Girl Scout anniversary program at 3:00 o'clock at the Ouachita Parish High School auditorium. See you Scouts and Brownies and your parents then

L. L. L. Sunday School Class Has Meeting

The L. L. L. Sunday School Class had its monthly meeting in the home of Mrs. O. Willis, 3707 College Blvd.

A delicious fried chicken supper was enjoyed by all members and guests present. Following dinner everyone was priviledged to hear Miss Frances Flanders, from Ouachita Parish Library, give a review on "Mr. Jones Meets The Master," by Peter Marshall. The Class voted to secure a copy of the book so that each member might read this inspiring story.

Ervin Palica, 23-year-old Brooklyn Dodger mound ace, won all 13 of his 1950 decisions after July 4. He lost eight games.

DIAL 5127
Louisville Pharmacy
4th & Louisville

Let the Great Music of a WURLITZER ORGAN Lend Majesty TO YOUR EASTER SERVICES

...Thrill YOUR CONGREGATION THROUGH THE DECADES AHEAD!

Support the impressiveness of your oral Service with the great music of a Wurlitzer Organ. Unexcelled in solo, choir and congregational singing. Ideal for "mood" music. Adds *Musical Foundation* for full appreciation. Wurlitzer Organs conform to console arrangements and playing dimensions of the A.G.O. Let us demonstrate them, tell you of their savings in space and cost. A model for every budget.

ROARK BROS.
703 Jackson Dial 5700

Young as Springtime ...right for Easter
FLOWERED PRINT
8.95

Glamorous spring masterpiece of 100 denier print with val lace trim around the scoop neckline . . . features a full skirt . . . cuffed cap sleeves. White, aqua, pink backgrounds. Sizes 9 to 15.

Field's
MONROE LA

Greet Spring and Easter

in a

Fred A. Block

Spring sorceress . . . the wrap-around sheer done with Fred A. Block finesse. Its deep-slung collar . . . tempered with beguiling embroidered organdy . . . rolls to a pointedly perfect peplum, anchored with a jewel. The sheath skirt adds final intrigue to an elegantly executed design.

$65.00

As seen In Harper's Bazaar

Bella Schenck Davidson
The Woman Shop
125 DeSiard

presenting.....

EASTER footnotes

BLACK Patent

The perfect accent for any costume, any color.

Gleaming patent shoes with bags to match . . . your smartest passport into Spring!

Genuine Cobra

A soft, graceful sandal of genuine snake skin in beige. Foot-flattering to wear with your new spring suits or dresses.

Queen Quality SHOES
10.95 — 14.95

We Fit By X-ray
Keene's
838 DeSiard Dial 3-4661

STORE HOURS: Weekdays—9:30 to 5:30, Saturday—9:30 to 6:00

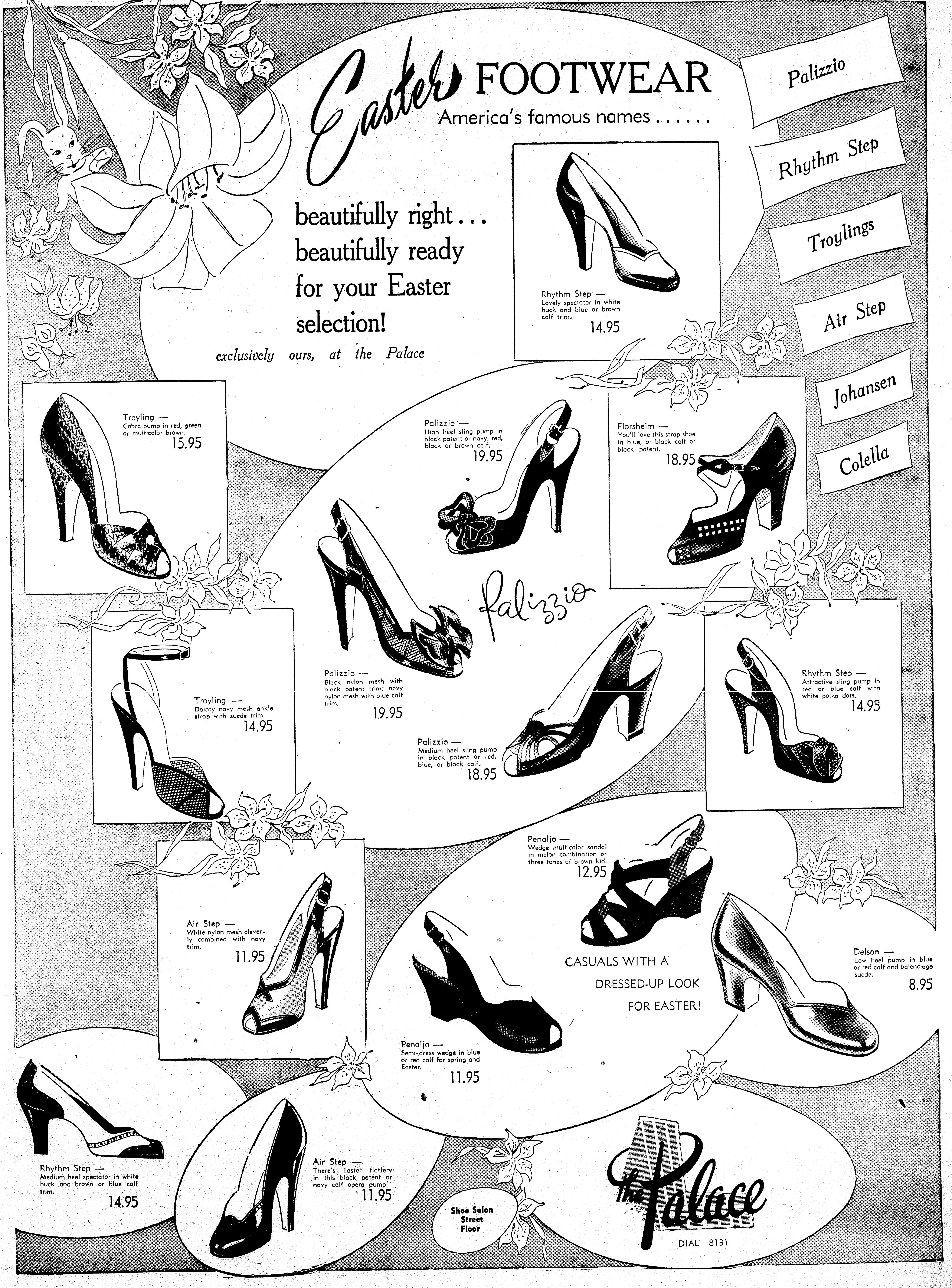

STORE HOURS: Weekdays—9:30 to 5:30, Saturday—9:30 to 6:00
Easter FOOTWEAR
America's famous names . . . . . .
beautifully right . . .
beautifully ready
for your Easter
selection!
exclusively ours, at the Palace
Palizzio
Rhythm Step
Troylings
Air Step
Johansen
Colella
Rhythm Step — Lovely spectator in white buck and blue or brown calf trim. 14.95
Troyling — Cobra pump in red, green or multicolor brown. 15.95
Palizzio — High heel sling pump in black patent or navy, red, black or brown calf. 19.95
Florsheim — You'll love this strap shoe in blue, or black calf or black patent. 18.95
Palizzio
Palizzio — Black nylon mesh with black patent trim; navy nylon mesh with blue calf trim. 19.95
Troyling — Dainty navy mesh ankle strap with suede trim. 14.95
Palizzio — Medium heel sling pump in black patent or red, blue, or black calf. 18.95
Rhythm Step — Attractive sling pump in red or blue calf with white polka dots. 14.95
Penaljo — Wedge multicolor sandal in melon combination or three tones of brown kid. 12.95
Air Step — White nylon mesh cleverly combined with navy trim. 11.95
CASUALS WITH A
DRESSED-UP LOOK
FOR EASTER!
Delson — Low heel pump in blue or red calf and balenciaga suede. 8.95
Penaljo — Semi-dress wedge in blue or red calf for spring and Easter. 11.95
Rhythm Step — Medium heel spectator in white buck and brown or blue calf trim. 14.95
Air Step — There's Easter flattery in this black patent or navy calf opera pump. 11.95
Shoe Salon Street Floor
the Palace
DIAL 8131

Lilac
the newest color
in the spring scene
It's here . . . it's new . . . it's lilac for spring. Town Fashions Originals creates this beautiful Easter
suit of Forstmann's Milasent. Exclusive jacket and sleeve tab trim. 89.95
trims lower edge of cape. Tiny self-covered buttons form closing. 34.95
Gold thread and rhinestones form floral motif around bodice. Matching bolero. 39.95
SILVERSTEIN'S
CHARGE
BUDGET
LAY-AWAY

"Friendly, Courteous Service Always At Silverstein's"

Lilac

the newest color in the spring scene

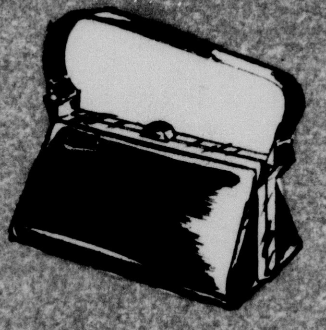

It's here . . . it's new . . . it's lilac for spring. Town Fashions Originals creates this beautiful Easter suit of Forstman's Milateen. Exclusive jacket and sleeve tab trim. 89.95

Parnes Feinstein designs a cotton broadcloth caplet dress of lilac for spring. Matching imported lace trims lower edge of cape. Tiny self-covered buttons form closing. 34.95

Carlye brings you a beautiful strapless dress of Cape Cod cloth sprinkled with rhinestone dewdrops. Gold thread and rhinestones form floral motif around bodice. Matching bolero. 39.95

The news for Easter is a long, full length linen duster . . . with full crepe lining. More news are the full, full push-up sleeves. 19.95

FAILLE HANDBAGS .... 4.95 Plus Tax

"Choose From Nationally Known Lines for Which Silverstein's is Famous"

SILVERSTEIN'S

North Louisiana's Largest and Finest Woman's Apparel Store

● CHARGE ● BUDGET ● LAY-AWAY

CUT WEDDING CAKE

Mr. and Mrs. John Charles Ellis shown cutting their wedding cake following their marriage recently. The bride is the daughter of Mr. and Mrs. James D. Johnson. The groom is the son of Mr. and Mrs. Joe Ellis.

JIMMIE DEE JOHNSON AND JOHN CHARLES ELLIS UNITED IN MARRIAGE

Miss Jimmie Dee Johnson, daughter of Mr. and Mrs. James D. Johnson, became the bride of John Charles Ellis, son of Mr. and Mrs. Joe Ellis, in a ceremony marked with dignity and simplicity. The Rev. R. H. Staples, pastor of the First Methodist Church, read the double ring service which was witnessed by members of the families of the two contracting parties.

The Johnson home where the wedding took place, carried a bridal motif of white and green. White gladioli overflowed from floor baskets, and flanking these arrangements were myriads of white tapers supported by branched candelabra.

The lighting of the tapers by petite little Miss Coralie Heard, neice of the bride, was an effective part of the service. She wore a navy spring frock with splashes of finely-tucked white organdy, and a hair corsage of tube roses.

Miss Myrtle Johnson, her sister's only attendant, was attractively attired in maroon gabardine suit with which she wore black accessories and a corsage of feathered carnations in a blending shade.

Mr. Joe Ellis served his son in the capacity of best man.

The bride, given in marriage by her father, was lovely in a soft pink suit which blended into an orchid tint. The blouse matched her spring hat of orchid, and she wore a corsage of purple throated orchids caught with narrow white satin ribbon.

Mrs. Johnson chose for her daughter's wedding a spring dress of flower-sprigged crepe, with a corsage of carnations. The mother of the bridegroom wore beige with a similar corsage to that worn by Mrs. Johnson.

Immediately following the ceremony, a reception was held for those present.

The linen covered bride's table bore a central arrangement of white blossoms and tapers, and the crystal punch bowl at one end of the table was presided over by Mrs. Herbert Milford, sister of the bride, who wore black with a corsage of pink carnations.

The tiered wedding confection which was placed at the other end of the table, was embossed in bride's roses and surmounted with bride and groom figurines, and was cut by Mrs. Jessie S. Heard, sister of the bride. Mrs. Heard was wearing blue sheer complimented with a corsage of pink carnations.

Mr. Ellis graduated at Louisiana State University at mid-term and Mrs. Ellis is a member of the faculty of Millsaps School.

DOROTHY DIX

A Happy Home

Domestic Situation Influences Every Other Facet Of Life

WE ALL recognize that the greatest blessing that can possibly come to any of us is a happy home life. If we have that, we have not only a perpetual source of joy but also we have a compensation for whatever ill fortune may befall us. If we lack that, we have nothing, even though Lady Luck may have emptied all of her gewgaws into our laps.

A palace is nothing but an abode of misery if it is filled with strife and quarreling. Marriage is a torment if a man and woman fight like cat and dog. Children are poisoned in mind and body who grow up in an atmosphere that reeks with hate and gloom. Wealth and fame are but empty honors if there is none to share them with, no one to rejoice in our success.

DOROTHY DIX

It is not too much to say that everything that makes life worth living is wrapped up in family life. Our health depends upon it. Any doctor will tell you that a discordant home is really what ails a large percentage of the patients he is called upon to treat. One famous psychiatrist declares that he rarely has a case of nervous breakdown among middle-aged people if they grew up in a happy home. Our morals depend upon family life. The husband and wives who are happy at home are not the philanderers who are cheating on each other and having illicit relationships with other women and men. The children who have a happy family life do not run away from home to follow the paths that lead to destruction.

Our success in our undertakings depends upon our home life, for nothing cheers us on to do the very best that is in us as does having our own people believe in us and back us, and nothing takes the very heart out of us as does meeting discouragement and disparagement at home.

WHY IS IT SO RARE?

All of this being true and all of us knowing it, how strange it is that so few people ever really honestly and intelligently try to make a happy home, and that happy homes are so rare that we point them out as objects of interest.

Yet the secret of making a happy home is simplicity itself. It is merely to treat your husband or wife and children with the forbearance and courtesy you would show a casual stranger on whom you wished to make a good impression. That we do not do this, that we save for our own the rudeness, the boorishness, the tempers and the selfishness that we would not dream of visiting on anyone else, is one of life's great and unnecessary tragedies.

Husbands and wives when out in company are gay and cheerful and bright and chatty. They make a definite effort to be amusing and entertaining, but at home they are grouchy and grumpy and spend their evenings sitting up in a silence so thick you could cut it with a knife unless they enliven it by having a scrap. Let wife undertake to tell husband what has happened during the day and he merely grunts from behind his newspaper. Let him start to tell a story and she says: "Oh, for goodness sake, are you going to tell that thing over again?"

It is only in the exceptional home that husbands and wives make the slightest attempt to be interesting companions to each other and to make an evening at home a pleasant occasion instead of a dull ordeal.

YWCA Activities

The YRG's Club met for their regular supper - program meeting on Monday evening at the YWCA. Frances McClary, president, presided at the meeting. O'ree Johnston gave the devotional. Plans for a club party were discussed by the Social Chairman, Lenora Nash. Those present were: Lenora Nash, Marcille Alger, Frances McClary, Pauline Riley, Johnnie Mae Slaton, O'ree Johnston, Jimmie Hopper, Katie Pouncey, Mrs. Hundley, and Miss Bess Sharp.

Professional Girls

The Business and Professional Girls Club held its regular supper and business meeting at the YWCA Wednesday.

Speaker for the evening was Vallie Willis, who gave a talk on cosmetics and their uses. She also gave samples at the conclusion of her talk. Everyone enjoyed Mrs. Willis' talk, and will always look forward to another one of her visits.

Two visitors, Miss Irene Stergios from Memphis, Tennessee, and Mrs. Barbara McConnell from Atlanta, Georgia, were present.

PARTIES COMPLIMENT MRS. RABUN WROTEN BEFORE RECENT MARRIAGE

Among the social affairs complimenting Mrs. Rabun Wroten, the former Miss Jane Shea, was the conversational hour given in the home of Mrs. C. O. Ringwald with Mrs. Beverly Wilson, co-hostess.

On this occasion Mrs. Wroten wore a white crepe dress trimmed in black velvet and studded with rhinestones. She was presented with a beautiful corsage of pink carnations nad a salad plate in her chosen pattern of China by her hostess.

During the afternoon a variety of individual sandwiches, embossed cakes and cokes were served to the following: Mrs. Florence Shea, Mrs. R. E. Wilson, Mrs. Ray Hedgecock, Mrs. Joe Kern, Mrs. Charles Albright, Miss Joan Landhy, Miss Janet Shepard, Miss Anniree McDuffie, Mrs. Armand Wroten, Miss Dorothy Ann Bynum, Miss Ann Crandall, Miss Genevieve White, Miss Eloise Hobbs, Miss Beth Montgomery, Miss Shannon Harper, Miss Marion Simmons.

Miscellaneous Shower

Another lovely affair honoring Mrs. Wroten, was the miscellaneous shower given in the home of Mrs. Charles Albright with Mrs. Julia Maddux, co-hostess.

Mrs. Wroten chose for this occasion a royal blue crepe dress. She was presented with a beautiful corsage of while glamelias by her hostess who also presented her with a salad plate in her chosen pattern of crystal.

During the evening a game of "The Bride's Quilt" was played and Mrs. Robert Wroten won the prize which she in turn presented to the honroee.

The bride's table was covered with a beautiful lace tablecloth in the center of which was a large mirror holding silver candelabra with pink candles and a miniature bride and groom surrounded by Southern Smilax. A delicious variety of sandwiches, iced cakes, mints and punch were served, with Mrs. Joe Kern presiding at the punch bowl. Enjoying this occasion were the honoree's mother, Mrs. Florence Shea; the groom's mother, Mrs. Roy Wroten; Miss Joan Landhy, Miss Flora Carr; Miss Helen Carr, Mrs. Mildred Shrader, Mrs. J. B. St. John, Jr., Mrs. J. B. St. John, Sr., Mrs. Clara Ponder, Mrs. Ruth Hundley, Mrs. Armand Wroten, Mrs. M. L. Simmons, Mrs. Robert Wroten, Mrs. Joe Kern and Mrs. Max Wroten.

Canasta' Party

Miss Shannon Harper complimented Mr. and Mrs. Roy Rabun Wroten with a Canasta party at her home. The Valentine motif was carried out in the decorations for each of the card tables. Mrs. Wroten was wearing a navy blue crepe dress with red accessories. Miss Harper presented Mrs. Wroten with an ice tea glass in her chosen pattern of crystal. Prizes for high scores were awarded to Mrs. Charles Albright and Mrs. Armand Wroten. Enjoying this occasion with Mr. and Mrs. Wroten were Mr. and Mrs. Charles Albright, Mr. and Mrs. Armand Wroten, Miss Shannon Harper and Mr. George Hayes.

Shower

The Fellowship Group of the First Presbyterian Church of Monroe entertained Mr. and Mrs. Roy Rabun Wroten with a valentine party and surprise shower at the church recently. The Valentine motiff predominated in the decorations of the dining table on which were placed several miniature heart trees. Strawberry delight and coffee were served to the following members: Miss Joan Landhy, Miss Marion Simmons, Mr. and Mrs. Charles Albright, Miss Ann Crandall, Miss Janet Shepard, Mrs. Perry Fisher, Miss Robbie Lee Grant, Mrs. Joe Kern, Mr. and Mrs. Ray Hedgecock, Miss Shannon Harper, Mr. George Hayes, Mrs. Wilma Pennington, Miss Betty Waddill, Miss Carolyn Baur, Mr. Hugh Bradshaw, Mr. Bob Freeman, Mrs. Ruth Hundley, Miss Ann Mickel, and Mr. and Mrs. Wroten.

—o—

There are at least 26 species of flying animals in Australia.

Personals

Mr. and Mrs. Roy Hicks announce the birth of their first child, a son, Paul Douglas, born March 1. Grandparents are Mr. and Mrs. J. G. Hicks and Mr. and Mrs. Odell Wood. Mrs. Hicks is the former Miss Jo Ann Wood.

Pvt. Neill Matthews arrived Saturday via airlines from Camp Pickett, Virginia, for a week end visit with his parents, Mr. and Mrs. W. B. Matthews. While here he attended the Lambda Chi fraternity formal in Ruston and also had the privilege of making the acquaintance of his nephew, Will Bunn Matthews III, son of Mr. and Mrs. Will Bunn Matthews II, born February 15.

—o—

Contrary to popular belief, dew does not fall, but actually rises.

Dr. N. L. Moncrief
OPTOMETRIST
327 Harrison
DIAL 2-3614

CUT WEDDING CAKE

Mr. and Mrs. John Charles Ellis shown cutting their wedding cake following their marriage recently. The bride is the daughter of Mr. and Mrs. James D. Johnson. The groom is the son of Mr. and Mrs. Joe Ellis.

JIMMIE DEE JOHNSON AND JOHN CHARLES ELLIS UNITED IN MARRIAGE

Miss Jimmie Dee Johnson, daughter of Mr. and Mrs. James D. Johnson, became the bride of John Charles Ellis, son of Mr. and Mrs. Joe Ellis, in a ceremony marked with dignity and simplicity. The Rev. R. H. Staples, pastor of the First Methodist Church, read the double ring service which was witnessed by members of the families of the two contracting parties.

The Johnson home where the wedding took place, carried a bridal motif of white and green. White gladioli overflowed from floor baskets, and flanking these arrangements were myriads of white tapers supported by branched candelabra.

The lighting of the tapers by petite little Miss Coralie Heard, neice of the bride, was an effective part of the service. She wore a navy spring frock with splashes of finely-tucked white organdy, and a hair corsage of tube roses.

Miss Myrtle Johnson, her sister's only attendant, was attractively attired in maroon gabardine suit with which she wore black accessories and a corsage of feathered carnations in a blending shade.

Mr. Joe Ellis served his son in the capacity of best man.

The bride, given in marriage by her father, was lovely in a soft pink suit which blended into an orchid tint. The blouse matched her spring hat of orchid, and she wore a corsage of purple throated orchids caught with narrow white satin ribbon.

Mrs. Johnson chose for her daughter's wedding a spring dress of flower-sprigged crepe, with a corsage of carnations. The mother of the bridegroom wore beige with a similar corsage to that worn by Mrs. Johnson.

Immediately following the ceremony, a reception was held for those present.

The linen covered bride's table bore a central arrangement of white blossoms and tapers, and the crystal punch bowl at one end of the table was presided over by Mrs. Herbert Milford, sister of the bride, who wore black with a corsage of pink carnations.

The tiered wedding confection which was placed at the other end of the table, was embossed in bride's roses and surmounted with bride and groom figurines, and was cut by Mrs. Jessie S. Heard, sister of the bride. Mrs. Heard was wearing blue sheer complimented with a corsage of pink carnations.

Mr. Ellis graduated at Louisiana State University at mid-term and Mrs. Ellis is a member of the faculty of Millsaps School.

DOROTHY DIX

A Happy Home

Domestic Situation Influences Every Other Facet Of Life

WE ALL recognize that the greatest blessing that can possibly come to any of us is a happy home life. If we have that, we have not only a perpetual source of joy but also we have a compensation for whatever ill fortune may befall us. If we lack that, we have nothing, even though Lady Luck may have emptied all of her gewgaws into our laps.

A palace is nothing but an abode of misery if it is filled with strife and quarreling. Marriage is a torment if a man and woman fight like cat and dog. Children are poisoned in mind and body who grow up in an atmosphere that reeks with hate and gloom. Wealth and fame are but empty honors if there is none to share them with, no one to rejoice in our success.

DOROTHY DIX

It is not too much to say that everything that makes life worth living is wrapped up in family life. Our health depends upon it. Any doctor will tell you that a discordant home is really what ails a large percentage of the patients he is called upon to treat. One famous psychiatrist declares that he rarely has a case of nervous breakdown among middle-aged people if they grew up in a happy home. Our morals depend upon family life. The husband and wives who are happy at home are not the philanderers who are cheating on each other and having illicit relationships with other women and men. The children who have a happy family life do not run away from home to follow the paths that lead to destruction.

Our success in our undertakings depends upon our home life, for nothing cheers us on to do the very best that is in us as does having our own people believe in us and back us, and nothing takes the very heart out of us as does meeting discouragement and disparagement at home.

WHY IS IT SO RARE?

All of this being true and all of us knowing it, how strange it is that so few people ever really honestly and intelligently try to make a happy home, and that happy homes are so rare that we point them out as objects of interest.

Yet the secret of making a happy home is simplicity itself. It is merely to treat your husband or wife and children with the forbearance and courtesy you would show a casual stranger on whom you wished to make a good impression. That we do not do this, that we save for our own the rudeness, the boorishness, the tempers and the selfishness that we would not dream of visiting on anyone else, is one of life's great and unnecessary tragedies.

Husbands and wives when out in company are gay and cheerful and bright and chatty. They make a definite effort to be amusing and entertaining, but at home they are grouchy and grumpy and spend their evenings sitting up in a silence so thick you could cut it with a knife unless they enliven it by having a scrap. Let wife undertake to tell husband what has happened during the day and he merely grunts from behind his newspaper. Let him start to tell a story and she says: "Oh, for goodness sake, are you going to tell that thing over again?"

It is only in the exceptional home that husbands and wives make the slightest attempt to be interesting companions to each other and to make an evening at home a pleasant occasion instead of a dull ordeal.

YWCA Activities

The YRG's Club met for their regular supper - program meeting on Monday evening at the YWCA. Frances McClary, president, presided at the meeting. O'ree Johnston gave the devotional. Plans for a club party were discussed by the Social Chairman, Lenora Nash. Those present were: Lenora Nash, Marcille Alger, Frances McClary, Pauline Riley, Johnnie Mae Slaton, O'ree Johnston, Jimmie Hopper, Katie Pouncey, Mrs. Hundley, and Miss Bess Sharp.

Professional Girls

The Business and Professional Girls Club held its regular supper and business meeting at the YWCA Wednesday.

Speaker for the evening was Vallie Willis, who gave a talk on cosmetics and their uses. She also gave samples at the conclusion of her talk. Everyone enjoyed Mrs. Willis' talk, and will always look forward to another one of her visits.

Two visitors, Miss Irene Stergios from Memphis, Tennessee, and Mrs. Barbara McConnell from Atlanta, Georgia, were present.

PARTIES COMPLIMENT MRS. RABUN WROTEN BEFORE RECENT MARRIAGE

Among the social affairs complimenting Mrs. Rabun Wroten, the former Miss Jane Shea, was the conversational hour given in the home of Mrs. C. O. Ringwald with Mrs. Beverly Wilson, co-hostess.

On this occasion Mrs. Wroten wore a white crepe dress trimmed in black velvet and studded with rhinestones. She was presented with a beautiful corsage of pink carnations nad a salad plate in her chosen pattern of China by her hostess.

During the afternoon a variety of individual sandwiches, embossed cakes and cokes were served to the following: Mrs. Florence Shea, Mrs. R. E. Wilson, Mrs. Ray Hedgecock, Mrs. Joe Kern, Mrs. Charles Albright, Miss Joan Landhy, Miss Janet Shepard, Miss Anniree McDuffie, Mrs. Armand Wroten, Miss Dorothy Ann Bynum, Miss Ann Crandall, Miss Genevieve White, Miss Eloise Hobbs, Miss Beth Montgomery, Miss Shannon Harper, Miss Marion Simmons.

Miscellaneous Shower

Another lovely affair honoring Mrs. Wroten, was the miscellaneous shower given in the home of Mrs. Charles Albright with Mrs. Julia Maddux, co-hostess.

Mrs. Wroten chose for this occasion a royal blue crepe dress. She was presented with a beautiful corsage of while glamelias by her hostess who also presented her with a salad plate in her chosen pattern of crystal.

During the evening a game of "Tl Bride's Quilt" was played and Mrs. Robert Wroten won the prize which she in turn presented to the honroee.

The bride's table was covered with a beautiful lace tablecloth in the center of which was a large mirror holding silver candelabra with pink candles and a miniature bride and groom surrounded by Southern Smilax. A delicious variety of sandwiches, iced cakes, mints and punch were served, with Mrs. Joe Kern presiding at the punch bowl. Enjoying this occasion were the honoree's mother, Mrs. Florence Shea; the groom's mother, Mrs. Roy Wroten; Miss Joan Landhy, Miss Flora Carr; Miss Helen Carr, Mrs. Mildred Shrader, Mrs. J. B. St John, Jr., Mrs. J. B. St. John, Sr., Mrs. Clara Ponder, Mrs. Ruth Hundley, Mrs. Armand Wroten, Mrs. M. L. Simmons, Mrs. Robert Wroten, Mrs. Joe Kern and Mrs. Max Wroten.

Canasta Party

Miss Shannon Harper complimented Mr. and Mrs. Roy Rabun Wroten with a Canasta party at her home. The Valentine motif was carried out in the decorations for each of the card tables. Mrs. Wroten was wearing a navy blue crepe dress with red accessories. Miss Harper presented Mrs. Wroten with an ice tea glass in her chosen pattern of crystal. Prizes for high scores were awarded to Mrs. Charles Albright and Mrs. Armand Wroten. Enjoying this occasion with Mr. and Mrs. Wroten were Mr. and Mrs. Charles Albright, Mr. and Mrs. Armand Wroten, Miss Shannon Harper and Mr. George Hayes.

Shower

The Fellowship Group of the First Presbyterian Church of Monroe entertained Mr. and Mrs. Roy Rabun Wroten with a valentine party and surprise shower at the church recently. The Valentine motiff predominated in the decorations of the dining table on which were placed several miniature heart trees. Strawberry delight and coffee were served to the following members: Miss Joan Landhy, Miss Marion Simmons, Mr. and Mrs. Charles Albright, Miss Ann Crandall, Miss Janet Shepard, Mrs. Perry Fisher, Miss Robbie Lee Grant, Mrs. Joe Kern, Mr. and Mrs. Ray Hedgecock, Miss Shannon Harper, Mr. George Hayes, Mrs. Wilma Pennington, Miss Betty Waddill, Miss Carolyn Baur, Mr. Hugh Bradshaw, Mr. Bob Freeman, Mrs. Ruth Hundley, Miss Ann Mickel, and Mr. and Mrs. Wroten.

o

There are at least 26 species of flying animals in Australia.

Personals

Mr. and Mrs. Roy Hicks announce the birth of their first child, a son, Paul Douglas, born March 1. Grandparents are Mr. and Mrs. J. G. Hicks and Mr. and Mrs. Odell Wood. Mrs. Hicks is the former Miss Jo Ann Wood.

Pvt. Neill Matthews arrived Saturday via airlines from Camp Pickett, Virginia, for a week end visit with his parents, Mr. and Mrs. W. B. Matthews. While here he attended the Lambda Chi fraternity formal in Ruston and also had the privilege of making the acquaintance of his nephew, Will Bunn Matthews III, son of Mr. and Mrs. Will Bunn Matthews II, born February 15.

o

Contrary to popular belief, dew does not fall, but actually rises.

Dr. N. L. Moncrief
OPTOMETRIST
327 Harrison
DIAL 2-3614

CURRENT LITERATURE CLUB MEETS AT BAYOU DESIARD COUNTRY CLUB

The Current Literature Club met Wednesday at the Country Club with Mrs. Leon Dennis, hostess. The meeting was opened by the reading of the collect, followed by a business session conducted by Mrs. L. M. Frey, president.

Mrs. W. A. Whitfield Jr., introduced the afternoon's program which consisted of an article "Women in Art" given by Mrs. Ray D. Magruder.

Mrs. W. A. Cotton reviewed the book "White Witch Doctor" by Louise A. Stinetorf. She said in part:

"White Witch Doctor" is the amazing story of her twenty-five years in the Congo—a quarter century in which a sheltered spinster from a small American town grew into the great and revered protector of countless adoring "savages" in Central Africa.

"White Witch Doctor" is a novel based on fact, on life as it was actually lived in the Belgian Congo a short time ago. It is completely fresh and different—by turns amusing; hair-raising and warmly moving. It is the story of a group of people who seemed to be separated from one another by widely varying concepts of sin and virtue, ugliness and beauty, and yet were tied to each other, and to all people everywhere, by the supreme bond of humanity.

Ellen Burton was an odd sort of missionary. She produced few converts, but she did produce much happiness. The words she brought to Africa: "Love of others light up the soul," will touch the lives and hearts of everyone who reads her story."

Members and guest present were: Mrs. Z. C. Ambrose, Mrs. Jordon Barton, Mrs. W. A. Cotton, Mrs. L .M. Frey, Mrs. G. M. Heidenreich, Mrs. Delmas Jackson, Mrs. R. A. Magruder, Mrs. Clint Miller, Mrs. E. A. Porter Jr., Mrs. George C. Reitze, Mrs. Carlton C. Salley, Mrs. R. F. Seiler, Mrs. Earl Stovall, Mrs. Buddy Tolson, Mrs. W. O. Webb, Mrs. W. A. Whitfield Jr., Mrs. Jack Wyatt, guest, Mrs. Rush Biossat and the hostess.

Society Calendar

Sunday

Important meeting of Phi Kappa fraternity will be held in the home of Ray Sanderson, 401 North Fifth street, West Monroe, at 2 p. m.

A meeting of the Delta Sigma fraternity will be held in the home of Jimmy Rivers at 2:15 p.m. Sponsors will attend with their dates.

The regular meeting of Beta Delta sorority will be held in the home of Miss Evy Lee Ritter, 3202 Harrison street, at 2 p.m. All members are urged to attend.

Monday

The Y. R. G.'s Club will meet at the Y at 6:00 p.m.

The Review Club will meet with Mrs. Frank Breese, 2000 Riverside at 2:30 p.m .

The W. M. S. of College Place Baptist Church will observe the week of Prayer at the church at 2:30 p. m. with Circle 4 in charge.

The Home Gardener Club will meet in the home of Mrs. H. O. Hartman, 4001 South Grand at 7:30 p.m. Mr. Jack Bagwell will speak on Hibiscus. Co-hostesses, Mrs. L. N. Copes, Mrs. John Zufall, and Mrs. M. R. Husherr.

The Garden Study Club will meet in the home of Mrs. John Lewis at 2 p.m.

Mrs. Robert Wood and Mrs. Wilton Hancock will enterain with a coffee hour from 10 until 12 o'clock in honor of Miss Ann Crandall at the home of Mrs. Wood, 1215 Park avenue.

Mrs. Clyde Stuntz will speak to the Presbyterian Women of the Church at 2:30 p.m. All women in the Twin Cities are invited to hear this interesting talk on Mrs. Stuntz' work as a missionary in India and Pakistan.

The Miro Book Club will meet in the home of Mrs. B. L. Mulhern at 2:30 p.m.

Regular meeting of Louise L. McGuire Chapter No. 4 O. E. S. at Masonic Temple at 8 p.m. All Eastern Star members are cordially invited to attend.

The Literary Guild will meet in the home of Mrs. George Lester with Mrs. Leo Terzia as co-hostess at 2:30 p.m.

Tuesday

The Y-Ettes Club of Y-Teens will meet at O. P. H. S. at 8:30 a.m.

The Blue Sharps Club of Y-Teens will meet at O. P. H. S. at 9:30 a.m.

The Tres Angulus Club of Y-Teens will meet at O. P. H. S. at 10:30 a.m.

The Lenwil Club of Y-Teens will meet at Lenwil School at 12:45 p.m.

The Honest Injuns' Club of Y-Teens and the Y'D Awake Club of Y-Teens will meet at the Y. W. C. A. at 3:30 p.m.

The W. M. S. of College Place Baptist Church will observe the week of Prayer at the church at 9:30 a. m. with Circle 5 in charge.

Brownie Leaders meeting to be held at Girl Scout Office, 412 Hall St., 9:30 a. m.

Presbyterian Circle No. 9 will meet with Miss Alice Baur, Miss Carolyn Baur, co-hostess, 505 Louisville, 7:30 p.m.

Members of W. M. U. of the First Baptist Church will meet at 10 a.m. for a day of prayer. Each circle will please be responsible for sandwiches for each individual circle.

The Woman's Scoiety of Christian Service of Stone Avenue Methodist Church will meet at the church at 9:30, in their regular study session.

Business and program meeting and covered-dish supper of Wesleyan Service Guild of the First Methodist Church of Monroe, will be held at the Educational Building at 6:30 p.m.

The Lenten Study of the Woman's Auxiliary of Grace Episcopal Church of "The Near East Panorama" will be held in Room 203 of the Educational Building at 2:30 p.m. Mrs. H. F. Madison will talk on "The Near Easterner Believes."

Executive board meeting of Presbyterian women of the church at 2:30 p.m.

W. S. C. S. of the First Methodist Church will meet at the church at 3 p.m. for business and program meeting.

Wednesday

Mrs. Ray L. Junod, 2305 Jasmine street, will be hostess to the meeting of the Twentieth Century Book Club at 3 p.m.

The Tri-Y of the Y-Teens will meet at O. P. H. S. at 2:10 p.m.

The Jolly Y's Club of Y-Teens will meet at Ouachita Grammar School at 3:15 p.m.

The Bayou DeSiard Garden Club will have their annual luncheon at the Bayou DeSiard Country Club at 1:00 p.m. For reservations call Mrs. F. T. Smith, Jr., 5481.

The W. M. S. of College Place Baptist Church will observe the week of Prayer at the church at 9:30 a. m. with Circle 2 in charge.

The W. M. S. of College Place Baptist Church will observe the week of Paryer at the church at 9:30 a. m. with Circle 3 in charge.

The Colony Home Demonstration Club will meet in the home of Mrs. A. J. Hudson at 2 p.m.

Thursday

The Onwego Club of Y-Teens will have a skating party at 4:00 p.m.

Mrs. Earl Takewell will be hostess to the Swartz Home Demonstration Club. Members are urged to attend.

The Fairview Discussion Group of the League of Women Voters will meet at 10 a.m. in the home of Mrs. O. R. Lewis, 2100 Fairview.

Mr. Claude Davis from Baton Rouge will give a demonstration on Day lilies at the Agriculture Building, 704 Cypress, West Monroe, at 2:00 p.m. Everybody invited.

The Opera Club will meet in the home of Mrs. P. A. Poag at 10:00 a.m. Mrs. A. R. Doughty will be co-hostess.

FRIDAY

The Selman School Y-Teens will meet at Selman at 9:20 a.m.

The Jolly Y Janes' Club of Y-Teens will meet at the Y at 3:30 p.m.

Rehearsal supper at the Lotus Club for Miss Ann Crandall and Mr. Phelps Lyons, Jr. Hosts will be Mr. and Mrs. Phelps Lyons Sr., and Mr. and Mrs. Ruffin Barrow of Baton Rouge.

The W. M. S. of College Place Baptist Church will observe the week of Prayer at the church at 2:30 p. m. with Circle 1 in charge.

SATURDAY MARCH 10TH

Wedding of Miss Ann Crandall and Mr. Phelps Lyons Jr., at the First Presbyterian Church 6:30 p.m. Reception following in the Fellowship hall of the First Presbyterian Church.

ENGAGEMENT ANNOUNCED

Miss Nancy Maud Culpepper whose engagement and approaching marriage to Sylvester Quinn Breard, son of Mr. and Mrs. L. A. Breard of 710 Riverside Drive, is announced today by her parents, Mr. and Mrs. Arthur M. Culpepper of Waco, Texas. The wedding will take place in Baton Rouge, Louisiana on the sixth of April.

Hostesses on this occasion will be: Mrs. J. R. Wooten, chairman, Mrs. Kennedy Abington, Mrs. Allen Barham, Mrs. Robert A. Baylor, Mrs. Porter Burgess, Mrs. J. R. Coulter, Mrs. D. I. Garrett, Mrs. R. M. Hamberlin, Mrs. Henry Hinkle, Mrs. E. C. Slagle, Mrs. H. R. Speed, Mrs. Guy Stubbs. Mrs. Frank Stubbs, and Mrs. J. H. Trousdale.

Regular meeting of Ft. Miro chapter of the Daughters of the American Revolution will be held Saturday 3:00 p. m. in the home of Mrs. J. R. Wooten, 2111 South Grand Street.

GET YOUR EASTER DRY CLEANING DONE EARLY!

Try Our Famous Sanitone Service!

- Spots and Stains disappear like magic
- Dull colors are brought back to life
- Clothes are pressed to perfection
- Fresh as spring itself

The not-so-new items in your Easter wardrobe need not worry you. Use our Sanitone Service. You'll be amazed at the results. Call us now and beat the Easter rush.

SANITONE

Weil Cleaners

If it's worthwhile cleaning
It's worth WEIL cleaning

508 N. 4th St. Dial 2-1934

Don't let your throat give your age away—

GOURIELLI'S ESTROLAR THROAT OIL

Formerly 7[50] Now 5[00]*

Nothing gives away your age faster than a wrinkled, crepey throat. Your throat skin is extra thin—quick to lose the natural substances which keep it firm and full when you are young.

Gourielli's remarkable Estrolar Throat Oil *re-supplies* these youth-giving substances in the form of potent estrogenic hormones. By filling out your *under* skin, these hormones actually help *wrinkles* disappear! In addition, special emollients *soothe* and *soften* your throat—tending to give it the smoother youthful look!

Estrolar Throat Oil is so *rich*, you need only a half-teaspoonful massaged into your throat every night. It is so thoroughly *absorbed*—you can wear some all day under your make-up, too—for a complete 24-hour beauty treatment. Start using it today—at its new low price.

*plus tax

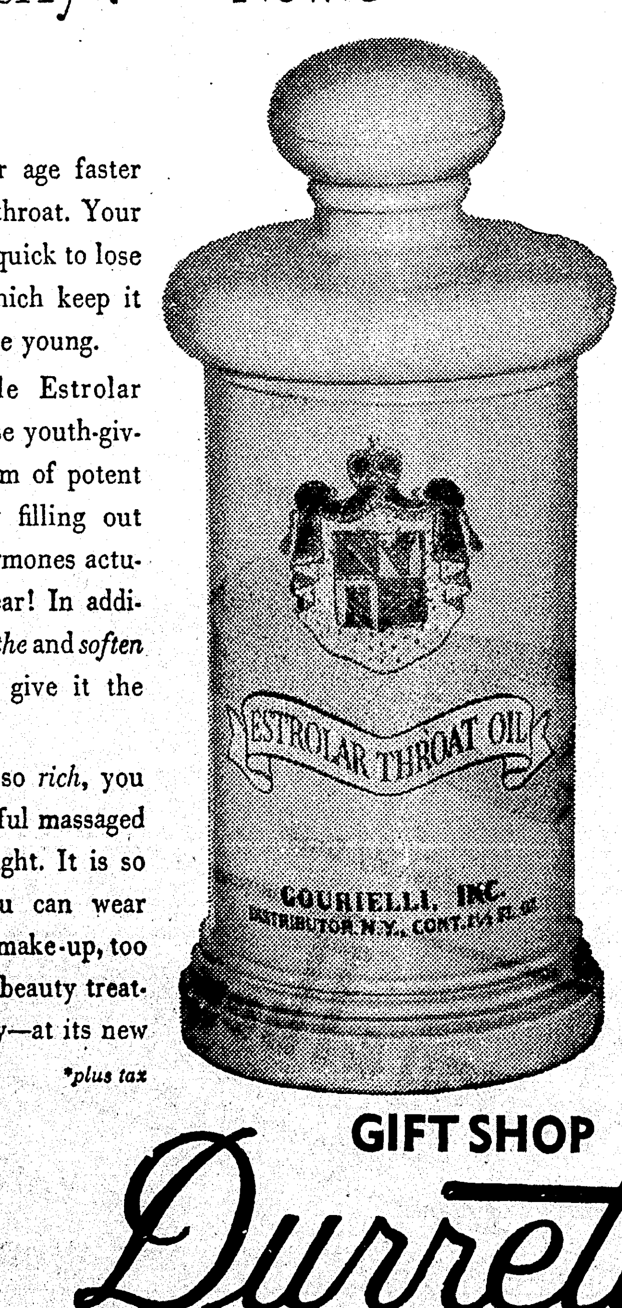

Don't Wait!
Try a Jar Today!
(Mezzanine Floor)

GIFT SHOP
Durrett's

ALPHA THETA CHI FRATERNITY OBSERVES FIRST RUSH WEEK

Installation of fraternities at Northeast Louisiana Sate College marked the beginning of a new social era on the campus. Social calendars of these two organizations have emphasized rush week which was marked by a variety of activities. Luncheons, dances, and smokers were featured among the social affairs given during this period.

One of the most enjoyable occasions for members of Alpha Theta Chi, their rushees and special guests was a dance at a local club house.

The lounge was decorated in streamers of green and red, the fraternity's colors, and Alpha Theta Chi's shield and emblems bearing Greek letters outlined in gold.

Special entertainment features comprised western and popular songs played by three members of the organization, Harry Liner, Thomas Bearden and Bryan Ritter.

The arrival of President and Mrs. Lewis C. Slater was heralded with fanfare of music. Chaperoning the group were Mr. Edward Whatley and Mr. Pat Mitchell, of the Northeastern faculty, and their wives.

Guests included the fraternity sponsor, Miss Frances Bareswell, and the following coeds: Misses Barbara Barjack, Louise Guthrie, Dorothy McGuirk, Ann Thompson, Patsy Lee, Yvonne Factor, Helen Prothro, Jo Marie Scalia, Ellen Brown and Mary Elizabeth Meredith.

Officers of Alpha Theta Chi who attended were: Courtney Oliver, Jr., president; Bryan Ritter, vice-president; K. D. Hayes, corresponding secretary; Joe Downing, treasurer and Stanley "Sonny" Richards, pledge master.

Others present included: Thomas Bearden, Harry Liner, Max Dillingham, Bob Pope, Dan Pendarvis, Larry Tucker, George DeQuir, Don Jacobs, Roland Carter, Harry Prophit, Joe Lasuzzo, Harold Price, Jimmy Padgett, Henry Grant and Jimmy Grantham.

Buster Brown Shoes

Unconditionally Guaranteed at YORK'S

Courtesy Week
March 5 to 10th

In appreciation . . .
We agree at this time it is most unusual to reduce new merchandise just before the season, especially in the face of rising markets, but its our Birthday and this saving is our gift to you!

Ruth Shop
306 DeSiard Dial 3-1374
Next Door to Central Savings Bank

GIGANTIC Anniversary SALE

Only 3 Weeks Till Easter Sunday

Absolutely Everything Must Go!

BRAND NEW NATIONALLY ADVERTISED FASHIONS!

Everything in the Store

20% Off

DRESSES!

- Easter
- Graduation
- Baccalaureate, etc.

- EASTER SUITS!
- EASTER COATS!
- EASTER BLOUSES!

THIS MERCANDISE HAS BEEN IN OUR STORE ONLY A SHORT TIME—SOME UNPACKED ONLY YESTERDAY. BEAUTIES TOO!

SUITS!	DRESSES!	COATS!	BLOUSES!
Wools!	Prints!	Gabardine!	Batiste!
Rayons!	Silks!	Coverts!	Crepes!
Failles!	Crepes!	Suedecloth!	Organdies
Gabardines!	Bemberg!	Flannel!	Nylon!
Shantung!	Shantung!	Worsted!	Silk!
Linen!	Linen!	Solids!	Linen!
Sharkskin!	Salyna!	Checks!	Cotton!
Checks!	Seersucker!	Plaids!	Broadcloth!
Stripes!	Laces!	Pastels!	Rayon!
Solids!	Chiffons!	Navies!	Dimity!
Plaids!	Nylon!		
Seersuckers!			

BUY NOW!
- Cash!
- Lay-Away!
- Budget!

Shop Early

BUY FOR EASTER — GRADUATION! VACATION — For Every Need!

EXTRA! EXTRA!
60 ONLY COTTONS CREPE DRESSES $1
Odds & Ends—Only—
Sorry! No Try-Ons—

Come Early! Save!
Ruth Shop
306 DeSiard
Next Door To Central Bank

CURRENT LITERATURE CLUB MEETS AT BAYOU DESIARD COUNTRY CLUB

The Current Literature Club met Wednesday at the Country Club with Mrs. Leon Dennis, hostess. The meeting was opened by the reading of the collect, followed by a business session conducted by Mrs. L. M. Frey, president.

Mrs. W. A. Whitfield Jr., introduced the afternoon's program which consisted of an article "Women in Art" given by Mrs. Ray D. Magruder.

Mrs. W. A. Cotton reviewed the book "White Witch Doctor" by Louise A. Stinetorf. She said in part:

"White Witch Doctor" is the amazing story of her twenty-five years in the Congo—a quarter century in which a sheltered spinster from a small American town grew into the great and revered protector of countless adoring "savages" in Central Africa.

"White Witch Doctor" is a novel based on fact, on life as it was actually lived in the Belgian Congo a short time ago. It is completely fresh and different—by turns amusing; hair-raising and warmly moving. It is the story of a group of people who seemed to be separated from one another by widely varying concepts of sin and virtue, ugliness and beauty, and yet were tied to each other, and to all people everywhere, by the supreme bond of humanity.

Ellen Burton was an odd sort of missionary. She produced few converts, but she did produce much happiness. The words she brought to Africa: "Love of others light up the soul," will touch the lives and hearts of everyone who reads her story."

Members and guest present were: Mrs. Z. C. Ambrose, Mrs. Jordon Barton, Mrs. W. A. Cotton, Mrs. L .M. Frey, Mrs. G. M. Heidenreich, Mrs. Delmas Jackson, Mrs. R. A. Magruder, Mrs. Clint Miller, Mrs. E. A. Porter Jr., Mrs. George C. Reitze, Mrs. Carlton C. Salley, Mrs. R. F. Seiler, Mrs. Earl Stovall, Mrs. Buddy Tolson, Mrs. W. O. Webb, Mrs. W. A. Whitfield Jr., Mrs. Jack Wyatt, guest, Mrs. Rush Biossat and the hostess.

Society Calendar

Sunday

Important meeting of Phi Kappa fraternity will be held in the home of Ray Sanderson, 401 North Fifth street, West Monroe, at 2 p. m.

A meeting of the Delta Sigma fraternity will be held in the home of Jimmy Rivers at 2:15 p.m. Sponsors will attend with their dates.

The regular meeting of Beta Delta sorority will be held in the home of Miss Evy Lee Ritter, 3202 Harrison street, at 2 p.m. All members are urged to attend.

Monday

The Y. R. G.'s Club will meet at the Y at 6:00 p.m.

The Review Club will meet with Mrs. Frank Breese, 2000 Riverside at 2:30 p.m .

The W. M. S. of College Place Baptist Church will observe the week of Prayer at the church at 2:30 p. m. with Circle 4 in charge.

The Home Gardener Club will meet in the home of Mrs. H. O. Hartman, 4001 South Grand at 7:30 p.m. Mr. Jack Bagwell will speak on Hibiscus. Co-hostesses, Mrs. L. N. Copes, Mrs. John Zufall, and Mrs. M. R. Husherr.

The Garden Study Club will meet in the home of Mrs. John Lewis at 2 p.m.

Mrs. Robert Wood and Mrs. Wilton Hancock will enterain with a coffee hour from 10 until 12 o'clock in honor of Miss Ann Crandall at the home of Mrs. Wood, 1215 Park avenue.

Mrs. Clyde Stuntz will speak to the Presbyterian Women of the Church at 2:30 p.m. All women in the Twin Cities are invited to hear this interesting talk on Mrs. Stuntz' work as a missionary in India and Pakistan.

The Miro Book Club will meet in the home of Mrs. B. L. Mulhern at 2:30 p.m.

Regular meeting of Louise L. McGuire Chapter No. 4 O. E. S. at Masonic Temple at 8 p.m. All Eastern Star members are cordially invited to attend.

The Literary Guild will meet in the home of Mrs. George Lester with Mrs. Leo Terzia as co-hostess at 2:30 p.m.

Tuesday

The Y-Ettes Club of Y-Teens will meet at O. P. H. S. at 8:30 a.m.

The Blue Sharps Club of Y-Teens will meet at O. P. H. S. at 9:30 a.m.

The Tres Angulus Club of Y-Teens will meet at O. P. H. S. at 10:30 a.m.

The Lenwil Club of Y-Teens will meet at Lenwil School at 12:45 p.m.

The Honest Injuns' Club of Y-Teens and the Y'D Awake Club of Y-Teens will meet at the Y. W. C. A. at 3:30 p.m.

The W. M. S. of College Place Baptist Church will observe the week of Prayer at the church at 9:30 a. m. with Circle 5 in charge.

Brownie Leaders meeting to be held at Girl Scout Office, 412 Hall St., 9:30 a. m.

Presbyterian Circle No. 9 will meet with Miss Alice Baur, Miss Carolyn Baur, co-hostess, 505 Louisville, 7:30 p.m.

Members of W. M. U. of the First Baptist Church will meet at 10 a.m. for a day of prayer. Each circle will please be responsible for sandwiches for each individual circle.

The Woman's Scoiety of Christian Service of Stone Avenue Methodist Church will meet at the church at 9:30, in their regular study session.

Business and program meeting and covered-dish supper of Wesleyan Service Guild of the First Methodist Church of Monroe, will be held at the Educational Building at 6:30 p.m.

The Lenten Study of the Woman's Auxiliary of Grace Episcopal Church of "The Near East Panorama" will be held in Room 203 of the Educational Building at 2:30 p.m. Mrs. H. F. Madison will talk on "The Near Easterner Believes."

Executive board meeting of Presbyterian women of the church at 2:30 p.m.

W. S. C. S. of the First Methodist Church will meet at the church at 3 p.m. for business and program meeting.

Wednesday

Mrs. Ray L. Junod, 2305 Jasmine street, will be hostess to the meeting of the Twentieth Century Book Club at 3 p.m.

The Tri-Y of the Y-Teens will meet at O. P. H. S. at 2:10 p.m.

The Jolly Y's Club of Y-Teens will meet at Ouachita Grammar School at 3:15 p.m.

The Bayou DeSiard Garden Club will have their annual luncheon at the Bayou DeSiard Country Club at 1:00 p.m. For reservations call Mrs. F. T. Smith, Jr., 5481.

The W. M. S. of College Place Baptist Church will observe the week of Prayer at the church at 9:30 a. m. with Circle 2 in charge.

The W. M. S. of College Place Baptist Church will observe the week of Paryer at the church at 9:30 a. m. with Circle 3 in charge.

The Colony Home Demonstration Club will meet in the home of Mrs. A. J. Hudson at 2 p.m.

Thursday

The Onwego Club of Y-Teens will have a skating party at 4:00 p.m.

Mrs. Earl Takewell will be hostess to the Swartz Home Demonstration Club. Members are urged to attend.

The Fairview Discussion Group of the League of Women Voters will meet at 10 a.m. in the home of Mrs. O. R. Lewis, 2100 Fairview.

Mr. Claude Davis from Baton Rouge will give a demonstration on Day lilies at the Agriculture Building, 704 Cypress, West Monroe, at 2:00 p.m. Everybody invited.

The Opera Club will meet in the home of Mrs. P. A. Poag at 10:00 a.m. Mrs. A. R. Doughty will be co-hostess.

FRIDAY

The Selman School Y-Teens will meet at Selman at 9:20 a.m.

The Jolly Y Janes' Club of Y-Teens will meet at the Y at 3:30 p.m.

Rehearsal supper at the Lotus Club for Miss Ann Crandall and Mr. Phelps Lyons, Jr. Hosts will be Mr. and Mrs. Phelps Lyons Sr., and Mr. and Mrs. Ruffin Barrow of Baton Rouge.

The W. M. S. of College Place Baptist Church will observe the week of Prayer at the church at 2:30 p. m. with Circle 1 in charge.

SATURDAY MARCH 10TH

Wedding of Miss Ann Crandall and Mr. Phelps Lyons Jr., at the First Presbyterian Church 6:30 p.m. Reception following in the Fellowship hall of the First Presbyterian Church.

ENGAGEMENT ANNOUNCED

Miss Nancy Maud Culpepper whose engagement and approaching marriage to Sylvester Quinn Breard, son of Mr. and Mrs. L. A. Breard of 710 Riverside Drive, is announced today by her parents, Mr. and Mrs. Arthur M. Culpepper of Waco, Texas. The wedding will take place in Baton Rouge, Louisiana on the sixth of April.

Hostesses on this occasion will be: Mrs. J. R. Wooten, chairman, Mrs. Kennedy Abington, Mrs. Allen Barham, Mrs. Robert A. Baylor, Mrs. Porter Burgess, Mrs. J. R. Coulter, Mrs. D. I. Garrett, Mrs. R. M. Hamberlin, Mrs. Henry Hinkle, Mrs. E. C. Slagle, Mrs. H. R. Speed, Mrs. Guy Stubbs. Mrs. Frank Stubbs, and Mrs. J. H. Trousdale.

Regular meeting of Ft. Miro chapter of the Daughters of the American Revolution will be held Saturday 3:00 p. m. in the home of Mrs. J. R. Wooten, 2111 South Grand Street.

ALPHA THETA CHI FRATERNITY OBSERVES FIRST RUSH WEEK

Installation of fraternities at Northeast Louisiana Sate College marked the beginning of a new social era on the campus. Social calendars of these two organizations have emphasized rush week which was marked by a variety of activities. Luncheons, dances, and smokers were featured among the social affairs given during this period.

One of the most enjoyable occasions for members of Alpha Theta Chi, their rushees and special guests was a dance at a local club house.

The lounge was decorated in streamers of green and red, the fraternity's colors, and Alpha Theta Chi's shield and emblems bearing Greek letters outlined in gold.

Special entertainment features comprised western and popular songs played by three members of the organization, Harry Liner, Thomas Bearden and Bryan Ritter.

The arrival of President and Mrs. Lewis C. Slater was heralded with fanfare of music. Chaperoning the group were Mr. Edward Whatley and Mr. Pat Mitchell, of the Northeastern faculty, and their wives.

Guests included the fraternity sponsor, Miss Frances Bareswell, and the following coeds: Misses Barbara Barjack, Louise Guthrie, Dorothy McGuirk, Ann Thompson, Patsy Lee, Yvonne Factor, Helen Prothro, Jo Marie Scalia, Ellen Brown and Mary Elizabeth Meredith.

Officers of Alpha Theta Chi who attended were: Courtney Oliver, Jr., president; Bryan Ritter, vice-president; K. D. Hayes, corresponding secretary; Joe Downing, treasurer and Stanley "Sonny" Richards, pledge master.

Others present included: Thomas Bearden, Harry Liner, Max Dillingham, Bob Pope, Dan Pendarvis, Larry Tucker, George DeQuir, Don Jacobs, Roland Carter, Harry Prophit, Joe Lasuzzo, Harold Price, Jimmy Padgett, Henry Grant and Jimmy Grantham.

Buster Brown Shoes

Unconditionally Guaranteed
at YORK'S

GET YOUR EASTER DRY CLEANING DONE EARLY!

Try Our Famous Sanitone Service!

- Spots and Stains disappear like magic
- Dull colors are brought back to life
- Clothes are pressed to perfection
- Fresh as spring itself

The not-so-new items in your Easter wardrobe need not worry you. Use our Sanitone Service. You'll be amazed at the results. Call us now and beat the Easter rush.

SANITONE

Weil Cleaners

If it's worthwhile cleaning
It's worth WEIL cleaning

508 N. 4th St. Dial 2-1934

Don't let your throat give your age away—

GOURIELLI'S
ESTROLAR THROAT OIL

Formerly 7[50] Now 5[00]*

Nothing gives away your age faster than a wrinkled, crepey throat. Your throat skin is extra thin—quick to lose the natural substances which keep it firm and full when you are young.

Gourielli's remarkable Estrolar Throat Oil *re-supplies* these youth-giving substances in the form of potent estrogenic hormones. By filling out your *under* skin, these hormones actually help *wrinkles* disappear! In addition, special emollients *soothe* and *soften* your throat—tending to give it the smoother youthful look!

Estrolar Throat Oil is so *rich*, you need only a half-teaspoonful massaged into your throat every night. It is so thoroughly *absorbed*—you can wear some all day under your make-up, too—for a complete 24-hour beauty treatment. Start using it today—at its new low price.

*plus tax

Don't Wait!

Try a Jar Today!

(Mezzanine Floor)

GIFT SHOP
Durrett's

Courtesy Week
March 5 to 10th

In appreciation . . .
We agree at this time it is most unusual to reduce new merchandise just before the season, especially in the face of rising markets, but its our Birthday and this saving is our gift to you!

Ruth Shop
306 DeSiard Dial 3-1374
Next Door to Central Savings Bank

GIGANTIC Anniversary SALE

Only 3 Weeks Till Easter Sunday

Absolutely Everything Must Go!

BRAND NEW NATIONALLY ADVERTISED FASHIONS!

Everything in the Store

20% Off

Easter
Graduation
Baccalaurate, etc.

DRESSES!

- EASTER SUITS!
- EASTER COATS!
- EASTER BLOUSES!

THIS MERCANDISE HAS BEEN IN OUR STORE ONLY A SHORT TIME—SOME UNPACKED ONLY YESTERDAY. BEAUTIES TOO!

SUITS!	DRESSES!	COATS!	BLOUSES!
Wools!	Prints!	Gabardine!	Batiste!
Rayons!	Silks!	Coverts!	Crepes!
Failles!	Crepes!	Suedecloth!	Organdies
Gabardines!	Bemberg!	Flannel!	Nylon!
Shantung!	Shantung!	Worsted!	Silk!
Linen!	Linen!	Solids!	Linen!
Sharkskin!	Salyna!	Checks!	Cotton!
Checks!	Seersucker!	Plaids!	Broadcloth!
Stripes!	Laces!	Pastels!	Rayon!
Solids!	Chiffons!	Navies!	Dimity!
Plaids!	Nylon!		
Seersuckers!			

BUY NOW!
- Cash!
- Lay-Away!
- Budget!

Shop Early

BUY FOR EASTER — GRADUATION! VACATION — For Every Need!

EXTRA! EXTRA!
60 ONLY COTTONS CREPE
DRESSES $1
Odds & Ends—Only—
Sorry! No Try-Ons—

Come Early! Save!

Ruth Shop
306 DeSiard
Next Door To Central Bank

ANNUAL DINNER HELD BY GIRL SCOUT COUNCIL

Shown above are scenes from the recent Girl Scout Council's annual dinner held at the Bayou DeSiard Country Club. Upper left: Julia Ann Wooley, senior Girl Scout; Sylvia Gentry, intermediate Girl Scout, and Beth Fink, Brownie Scout, with Miss Annis Klie, Girl Scout executive director, looking at the drawing of the troop camp cabin pictured on the front of the local council's annual report. These girls appeared on the program. Upper right: Mr. T. H. Scott is shown receiving a Girl Scout certificate of appreciation on behalf of the Monroe Kiwanis Club. The certificate was presented by Mrs. H. V. Brady for the Ouachita Parish Girl Scout Council in recognition of their efforts to provide troop camping opportunities for Girl Scouts. Mr. Lawrence Pettit, who with Raymond Masling has had charge of the actual construction, is shown looking on at the presentation. Left: Officers of the Ouachita Parish Girl Scout Council are pictured at the annual dinner Tuesday night: Mrs. A. D. Murray, secretary; Mrs. Clay Albright, president; Mrs. Fred Amman and Mrs. W. H. Webster, vice-presidents. Mrs. Jordan Barton, treasurer, was not present when the picture was made. Mrs. Albright presided over the annual meeting, which was featured by reports of the year's work and plans for the future. The Ouachita Parish Council was chartered by the national organization in 1944 and has been active in behalf of girls since that time. Girl Scouting is an agency of the Twin City Community Chest. (Staff Photos by Leon Noland, Jr.)

FREE DEMONSTRATION

SEARS ROEBUCK AND CO.

You are invited to attend a Home Demonstration Clinic of Electric Home Appliances at Sears Roebuck and Co. Saturday, March 10.

You are cordially invited to attend a demonstration clinic of electrical home appliances to be held at Sears, Roebuck and Co., Monroe, La. Demonstration will be held at 10:30 a.m. and 2:30 p.m., Sat. March 10th.

Mrs. Eva Gay Malone, Home Economist of the Louisiana Power and Light Co., (pictured above) will demonstrate the uses of the Kenmore Electric Range and Kenmore Electric Ironer.

Door prizes will be given at drawings to be held at the close of each demonstration. Be sure and register.

"Satisfaction Guaranteed or Your Money Back" SEARS

328 DeSiard St. Dial 3-8821

Durrett's

"your friendly store"

NOW IN STOCK ALL WOOL CARPET

NATIONALLY ADVERTISED NAMES THAT ARE RECOGNIZED BY THOSE WHO LIKE REALLY FINE THINGS—

Priced As Low As $5.95

$7.95 And $8.95 SQUARE YARD

Buy room size or wall to wall in designs and colors.

THIS CARPET WOULD SELL ORDINARILY FOR $16.95 SQ. YD.

LUCK SIZE SPECIAL REMNANT CARPET!

SIZE	COLOR	PRICE!	SIZE	COLOR	PRICE!
12x16	Solid Green Twist	$174.50	14x15	Green Twist	$198.50
12x14	Solid Rose	$162.00	7x12	Green	$ 69.50
15x7	Solid Green Twist	$ 89.50	11x12	Solid Wine	$119.00
9x11	Solid Taupe	69.50			

BUY ON DURETT'S CONVENIENT BUDGET PLAN— SELECT YOUR CARPET TODAY!

ANNUAL DINNER HELD BY GIRL SCOUT COUNCIL

Shown above are scenes from the recent Girl Scout Council's annual dinner held at the Bayou DeSiard Country Club. Upper left: Julia Ann Wooley, senior Girl Scout; Sylvia Gentry, intermediate Girl Scout, and Beth Fink, Brownie Scout, with Miss Annis Klie, Girl Scout executive director, looking at the drawing of the troop camp cabin pictured on the front of the local council's annual report. These girls appeared on the program. Upper right: Mr. T. H. Scott is shown receiving a Girl Scout certificate of appreciation on behalf of the Monroe Kiwanis Club. The certificate was presented by Mrs. H. V. Brady for the Ouachita Parish Girl Scout Council in recognition of their efforts to provide troop camping opportunities for Girl Scouts. Mr. Lawrence Pettit, who with Raymond Masling has had charge of the actual construction, is shown looking on at the presentation. Left: Officers of the Ouachita Parish Girl Scout Council are pictured at the annual dinner Tuesday night: Mrs. A. D. Murray, secretary; Mrs. Clay Albright, president; Mrs. Fred Amman and Mrs. W. H. Webster, vice-presidents. Mrs. Jordan Barton, treasurer, was not present when the picture was made. Mrs. Albright presided over the annual meeting, which was featured by reports of the year's work and plans for the future. The Ouachita Parish Council was chartered by the national organization in 1944 and has been active in behalf of girls since that time. Girl Scouting is an agency of the Twin City Community Chest. (Staff Photos by Leon Noland, Jr.)

FREE DEMONSTRATION

SEARS ROEBUCK AND CO.

You are invited to attend a Home Demonstration Clinic of Electric Home Appliances at Sears Roebuck and Co. Saturday, March 10.

You are cordially invited to attend a demonstration clinic of electrical home appliances to be held at Sears, Roebuck and Co., Monroe, La. Demonstration will be held at 10:30 a.m. and 2:30 p.m., Sat. March 10th.

Mrs. Eva Gay Malone, Home Economist of the Louisiana Power and Light Co., (pictured above) will demonstrate the uses of the Kenmore Electric Range and Kenmore Electric Ironer.

Door prizes will be given at drawings to be held at the close of each demonstration. Be sure and register.

"Satisfaction Guaranteed or Your Money Back" SEARS

328 DeSiard St. Dial 3-8821

Durrett's — your friendly store

NOW IN STOCK
ALL WOOL
CARPET

NATIONALLY ADVERTISED NAMES THAT ARE RECOGNIZED BY THOSE WHO LIKE REALLY FINE THINGS—

Priced As Low As
$5.95
$7.95 And $8.95
SQUARE YARD

Buy room size or wall to wall in designs and colors.

THIS CARPET WOULD SELL ORDINARILY FOR $16.95 SQ. YD.

LUCK SIZE SPECIAL
REMNANT CARPET!

SIZE	COLOR	PRICE!	SIZE	COLOR	PRICE!
12x16	Solid Green Twist	$174.50	14x15	Green Twist	$198.50
12x14	Solid Rose	$162.00	7x12	Green	$69.50
15x7	Solid Green Twist	$89.50	11x12	Solid Wine	$119.00
9x11	Solid Taupe	69.50			

BUY ON DURETT'S CONVENIENT BUDGET PLAN—
SELECT YOUR CARPET TODAY!

NEWS FROM THE PUBLIC LIBRARY

One of the indirect effects of the railroad strike last month was the fact that no new books were received at the library for several weeks. However, during the past two weeks a number of interesting new titles have been received. One of the strangest and most unusual books of recent months is "The Disappearance" by Phillip Wylie. This is a fantastic story of what happened when all the women disappeared from the men's world and when all the men disappeared from the women's world. Aside from this one highly improbable fact, the rest of the story is quite believable. Phillip Wylie is a master of prose fiction. This book is one that makes a person think and that carries a message, if we can only find it.

"Danger from Deer" by Vicki Baum differs from her earlier books in that it has an American setting. This is the story of an utterly selfish woman and the effect she had on the lives of her family and friends. "Trouble in the Glen" by Maurice Walsh has a highland setting that will appeal to readers who love fantasy. "The Form Divine" by Hildegarde Dolson is pure farce. It is concerned with the experiences in a beauty salon. It should have a large feminine audience and is well written by the author of "We Shook the Family Tree."

"Morning Journey" by James Hilton has for its setting Hollywood and the movie industry. It is interesting to read but the ending is not too satisfactory to the readers. The plot is well done, but the characters are not too lifelike. However, this book will be popular.

"The City of Frozen Fire" by Vaughan Wilkis is quite different from his earlier novels of the Victorian period. This is a picturesque adventure story of the search for a lost civilization and a living treasure. This should appeal to the readers of science fiction and the improbable. "Grain of the Wood" by Michale Home is a beautifully written story of an English antique dealer. It is a charming story and one that is thoroughly entertaining.

"A Little Night Music" by Mary Jane Ward is the story of a woman on the eve of her fortieth birthday, who looks back on her life and sees what her adoration of her father has cost her. She reviews the different men whom she might have loved had not the father image been between. This book is well worth reading. "Sar Quality" by Noel Coward is a collection of six short stories by a competent master of the adroit turn of phrase and clever repartee. The characters are drawn from the smart set and the book will appear to readers who enjoyed "Private Lives."

Kentucky Stand" by Jerl Wheelright is a period novel which will appeal to readers who like to read about frontier life. This is a story of Kentucky in the Revolutionary years. Young Jim of Tidewater, Md., after a quarrel with Mary, gained his grandmother's permission to leave for Kentucky. He travelled Boone's wilderness road to Boonesborough and took part in the defense of the log-stockade against Indian attack, where he met a frontier girl who contributed to his maturity. **with much of the nonsense knocked out of him, he returned to Maryland and settled down. Mr. Wheelright has produced the flavor of the times and the region. His characters are credible and this is a readable, wholesome tale.**

Readers of mystery stories are always interested in new titles. "The Book of the Crime" by Elizabeth Daly is another Henry Gammadge story. "Mr. Blessington's Imperialist Plot" by John Sherwood is a different sort of mystery story. "The Illustrated Man" by Ray Bradbury is quite a thriller. "Come in Spinner" by Dymphna Cusack is a mystery story with a gambling background. "The Case Against Butterfly" by Gregory Tree is fascinating. "Love Me in Death" by D. B. Olsen will appeal to a large audience.

Tenth District P.-T.A. To Hold Conference

The tenth district of the Louisiana Parent - Teacher Association will hold its spring conference in Jonesville at the Jonesville Recreation cent on Wednesday, March 7th, with the Block High School P.T. A. of Jonesville as hostess unit. Registration will begin at 9:30. Featured on the program is Miss Clyde Mobley, associate supervisor of adult homemaking, Louisiana department of education, who will speak on home and family life education.

Mrs. Marvin Johnson, second vice-president of the Louisisna P.-T. A. of Pontchatoula will also be present for the conference. She has chosen for her topic of discussion "Responsibilities of Parent-Teacher Members."

The 10th district of the La. P.-T. A. is composed of Catahoula, Concordia, Madison and Tensas parishes. Each unit in the district is urged to send a good representation to the spring conference.

PROGRAM

9:30 — Registration — Jonesville Recreation Center.

10:00 — Call to order.

Invocation — Rev. Carl Lazenby.

Music.

Welcome — Mr. Kelly Breithaupt principal, Block High School,

Response — Mrs. Tom Kinnebrew, president Waverly P.-T. A.

Introduction of guests and officers.

Address — Home and Family Life Education — Miss Clyde Mobley, associate supervisor of adult homemaking, La. dept. of education.

11:00 — Intermission.

11:15— Call to order.

Music .

Business.

Unit presidents' reports.

District director's report.

Address — Responsibilities of Parent - Teacher members. Mrs. Marvin Johnson — 2nd vice-president Louisiana P.-T. A.

Questions and answers.

1:15 — Lunch — Catahoula Courts.

Adjourn.

Claude Davis Will Speak On Daylilies

"The Hemerocallis, more generally known as day lily, has come into its own in Louisiana" states Mrs. Mildred G. Swift. "And — with good reason — They have about everything. Day lilies are remarkably free from insect and disease damage — grass and weeds can't choke them out. Many varieties are evergreen and they come in heights varying from a few inches to several feet. If varieties are carefully chosen they provide bloom over a period of at least two months.

"If we think back to the day lilies of our grandmothers' gardens most of us can remember the not too attractive orange with a sort of brownish cast. In more recent years since so much hybridizing has been done, they have "struck it rich" and are fast coming into favor.

"The new day lily has an entirely new wardrobe, ranging from deep warm red to delicate pink and palest yellow. We even find bi-colors.

"You get your best effect with day lilies when they are planted in large clumps, drifts or shoals, rather than single plants dotted here and there in the border. If you have a few plants and want more, August is the best time for transplanting, but we are told by Mr. Claude Davis of Baton Rouge that they can be moved any time.

"Unless you are interested in multiplying your stock, day lilies need not be lifted oftener than every three years. But in case they are crowding and need to be divided, or you have only a few clumps and wish to extend your plantings, here's how you go about it. Lift the clump, hold it under the faucet to wash away all the soil. This is so you can see what you are doing when you start to divide the plants. Always work from the bottom of the plant, so each division will have several tubers left. Replant, being careful to spread out the roots. Remove the old bloom stalk and top of the plant to 4 or 5 inches. If you have a new variety which you wish to propagate in a hurry, you may remove and plant the aerial spikes which appear on the old bloom stalk of certain varieties. After the day lilies have been divided and replanted, mulch the plants well.

"If you are interested in seedlings, or if you've beeı doing a little hybridizing of your own, you can now sow the day lily seed in flats, filled with sand or Vermiculite. From these seed you should get blossoming plants in three years time.

"As you are intereted in getting a good root system and plenty of blooms rather than a heavy mass of foliage, use a fertilizer low in nitrogen.

"Some of the newer varieties, particularly those which do not multiply rapidly, are very expensive. But you can get beautiful garden effects with some of the less expensive ones. A number of people over the state are growing day lilies quite extensively. As they lift and divide their plants some of them will be willing to sell some. If you've noticed a very fine display of daylilies in some yards this year, I would suggest that you call the owners and ask if they sell any of their plants. If they do, get your name on the list to get some when they are ready to sell. There are also some excellent commercial growers who have gone in extensively for hybridizing where plants may be obtained.

"If you've never grown day lilies this year is a good time to start. They are so grateful for a little recognition, that they reward you with a glory of bloom with just part. And isn't it a relief to find a plant that doesn't have to be dusted and sprayed every week and one that isn't so temperamental, conditions have to be just perfect to get it to grow at all?

On March 8 at 2:00 p. m. Mr. Clade Davis, who specializes in growing day lilies, will be at the agriculture building for a demonstration. You will want to see slides of some of his beatutiful varieties. Mrs. Euna Spielman and Mrs. Mildred G. Swift extend an invitation to everybody to attend.

Mangham P.-T.A. Has Meeting

Founders' Day was observed by the Mangham Parent-Teacher unit when they met for their regular meeting Tuesday in the school auditorium.

After the meeting was called to order by the president the group stood as Mr. Mable Nash read a prayer, "A Parent's Prayer."

During the business session Miss Alice Thompson took the room count and awarded Mrs. Theo Jones' 4th grade a potted plant for having the highest room count.

The unit voted to sponsor a play to be given in early July.

Mr. R. B. Boughton and Mrs. Sybil Boykin were elected delegates to attend the district meeting to be held in Beekman March 6th.

After all business was finished the Founders' Day chairman, Mrs. Edd Barefield, introduced the guest speaker, Mrs. Paul Chapman, a member of Archibald P.-T. A. Mrs. Chapman gave an interesting talk on the founding of Parent-Teacher work. After which Miss Peggy Sue Brown, who has a lovely voice, sang "My Tribute." She was accompanied at the piano by Miss Mikey Brown. Mrs. Barefield then introduced a group of 4th grade children who, under Mrs. Jones' leadership presented a short playlett in connection with the Founders' Day celebration.

The meeting was adjourned and the members and guest were invited to the home economics department where they were received by Mrs. F. A. Childress. The reception rooms were lovely with their decorations of spring flowers, the linen covered table had for central decor, a crystal bowl of beautiful yellow forsythe on a mirror plaque, surrounded by six yellow tapers. The beautiful crystal punch bowl was presided over by Mrs. Ulyseese Douciere.

Serving with Mrs. Douciere were Mrs. Mary Laird, Mrs. Barefield, and Mrs. Childress.

MANGHAM LITERARY CLUB HAS GUEST SPEAKER AT MEETING

The Mangham Literary Club was honored in having as their guest at the regular monthly meeting, Miss Ethel Watson, state auditor of the Louisiana Federation of Women's Clubs. It was also a great privilege to have Mr. Louis Westerburg of Winnsboro, La., as a visitor. Mrs. Traylor Jones and Mrs. Noble Ellington were hostesses to the club on this occasion and entertained in the lovely home of Mrs. Jones.

The topic for the evening's discussion was international relations, a vital and interesting subject at this time. Miss Bessie Noble, fifth district president and international relations chairman, was leader and introduced the guest speaker, Miss Watson.

After a few pertinent remarks on the subject of international relations, Miss Watson stated that she thought it would be very informative as well as entertaining to have some motion pictures relative to the topic shown the group. She further stated that Mr. Westerburg, manager of the Princess Theatre in Winnsboro, had obtained a portable projector and screen and kindly consented to show the film. There were two films, each about 25 minutes in length. They were very interesting. The first dealt with the great need for educational facilities in our backward countries, depicting the attitude of a people who can read and write and think for themselves in contrast to those who only have to do what they are told, simply because their reasoning powers have not been developed. Education enlightens the heart as well as the mind of an individual. The second film enlightened the watchers as to some of the duties and the big responsibility which the United Nations has on hand today.

A panel forum on parliamentary procedure was introduced by Miss Noble and participated in by all club members.

A social hour was enjoyed, at which time the hostesses served an attractive salad plate to the following guests and members: Miss Ethel Watson, Mr. Louis Westerburg, Mrs. Reese Boies, Mrs. Bennie Boughton, Mrs. John F. Boughton, Mrs. R. B. Boughton, Mrs. Annette Coolidge, Miss Ola Cooper, Miss Katherine Douciere, Mrs. Bennie Hixon, Mrs. J. J. Hollis, Mrs. Theo Jones, Mrs. Woodrow Marlow, Miss Bessie Noble, Mrs. Kline Cheek, and Mrs. Edmund Williamson.

WOODLAWN CHAPEL REVIVAL HELD

Enthusiastic crowds are attending the nightly revival services being conducted each night through Sunday at the Woodlawn Baptist Chapel. The singing is under the direction of Tommy Adams, with Mrs. W. C. Croxton at the piano. The pastor of the First Baptist Church is serving as evangelist. A number have united with the church during this meeting and the Sunday night service will climax the meeting. The regular Sunday afternoon services, Sunday School and preaching, will be held as scheduled.

Farmerville Man Gets L. S. U. Honor

Baton Rouge, La. (Special) — John C. Wagnon, of Farmerville, is one of ten outstanding freshmen law students in L. S. U. who was recently named to the student board of the Louisiana Law Review professional publication of the L. S. U. law school.

Chosen on the basis of their scholastic achievements, the selected ten will contribute articles to future issues of the Review. They will continue to serve on the Review through the year.

Wagnon entered the law school last September after graduating from Louisiana Tech with a B. S. in business administration. He is member of Omicron Delta Kappa fraternity. He is a veteran of World War II and is a graduate of Ouachita Parish High School. His parents are the Rev. and Mrs. T. W. Wagnon, of Farmerville.

Male horseflies feed on plants, not horses.

Flowers for the WEDDING

For the day of days—lovely flowers for all the bridal party! Let us put the flowering touches to the wedding day!

Complete Wedding Floral Arrangements.

MARY'S FLOWER SHOP

Flower Phone 3-3494

318 North Second

Pretty Look-Alikes

By Sue Burnett

It's such fun for daughter to have a dress just like mother's — this charming pair is delightful. Each has tiny puffed sleeves, fitted waistline, dainty ruffle trim.

Pattern No. 8693 is a sew-rite perforated pattern in sizes 10, 12, 14, 16, 18 and 20. Size 12, 4⅞ yards of 39-inch; 1½ yards purchased ruffling.

Pattern No. 8694 is a sew-rite perforated pattern for sizes 3, 4, 5, 6, 7, 8 years. Size 4, 2⅝ yards of 35 or 39-inch; 1 yard purchased ruffling.

For these patterns, send 25 cents for EACH plus 5 cents for first-class mailing for each pattern ordered, in COINS, your name, address, sizes desired, and the PATTERN NUMBER to Sue Burnett, Morning World 1150 Ave. Americas, New York 19, N.Y.

The Spring and Summer FASHION contains 48 pages of new styles; special features; fabric news; American Designer Originals; gift patterns printed inside the book. Don't miss it—send 25 cents today.

LET'S TALK SHOP

An Advertising Column of Special Values with Susie

'Ole man winter has took himself off for another year and suddenly it is spring. . . . March and Easter is the time to start brightening up your wardrobe, so a hunting I did go.

FAMOUS FABRIC . . . was unpacking a large shipment of lovely, crisp dotted swiss from the Swiss Mills out of New York. The dots woven right into the material and tied gives this popular spring fabric a permanent finish that launders well and doesn't get limp. **FAMOUS FABRIC SHOP** has it in colors to delight everyone, all white, and white background with red, and navy dots. Nile green, powder blue, maize, aqua, brown and pink with white dots and also the ever popular navy with white dots. It is 36 inches wide and priced at only $1.19 which to my amazement is no higher than last year's prices.

TAKE YOUR PICK . . . of exquisite gift items from the **SHERWIN - WILLIAM'S GIFT SHOP.** They have lovely pictures and picture frames for your home or gift list. I was delighted with some Chinese figurines and an ebony black vase. **SHERWIN - WILLIAMS GIFT SHOP** also has a unique collection of ash trays including the jumbo sizes that will make any hostess sit up and take notice. Shopping their new gift department is really fun. I found ready-to-paint or enamel "What-Not" shelves to brighten some corner of your house and UMM! Another eye catcher was a solid brass hurricane lamp with decorative shade that has an etched design and delicate tear drops of crystal at the middle base.

SOMETHING UNUSUAL . . . in flower gifts for mother and the new baby can be found at the friendly **COTTAGE FLOWER AND GIFT SHOP.** They have beautiful little hand crocheted booties, ribbon trimmed, and each little bootie holds a tiny vase filled with flowers. Baby wears the booties later. . . . Now isn't that an ideal gift? Other gift suggestions from **THE COTTAGE FLOWER AND GIFT SHOP** include tiny bassinets, filled with flowers in pink and blue, storks, lambs and musical cradles. I especially liked their "Sleepy Tot" lamp, it is a night light for baby's room and is a figure of a baby's head with a tiny night light in it. Dial 2-0353, **COTTAGE FLOWER SHOP** for city wide delivery.

PERSONALITY POINTERS. . . . if you would have hair that has more "spring" and "body", that is younger, softer and smoother looking, visit **BOONE'S BEAUTY SHOP** on Louisville. I asked Mr. Boone what goes into making a really beautiful wave and he told me first of all was the hair cut and shaping then the right kind of shampoo to leave the hair conditioned and radiantly alive; the permanent wave solution and an expert operator who should be an artist in their own field. All of this, it takes to make hair styling with a personality. **BOONE'S BEAUTY SHOP** does more than just give permanents, they give you a chic, easy-to-manage, longer lasting permanent.

ON THE MARCH . . . to serve their host of customers better **A & A PACKAGE LIQUOR** and snack store on Louisville are getting ready to move into their new location at 307 Louisville. At their new location **A & A PACKAGE STORE** will be much larger, more modern and decorated in fresh, bright colors. With their complete line of party snacks, liquors and refreshments, **A & A** plan to be at your service from the new **A & A** store about March 10, with their same fast, free, courteous city wide delivery. Dial 6850, **A & A PACKAGE LIQUOR STORE** for your party needs. Unhu! Their prices always fit your budget.

DINING INSURANCE . . . . and you ask me what is that? And I can say right back, quick as flash, it is good food well cooked. And where do you find it? Why, at **THE HOLLYWOOD DRIVE INN RESTAURANT AND COCKTAIL BAR.** You should have been with Dorothy Elmendorf and me the other day. We had lunch at the **HOLLYWOOD** while discussing some Little Theatre details. Dot ordered a shrimp salad bowl that is a complete lunch within itself and it not only looked wonderfully appetizing, but she said, "It is the best I've ever tasted." I perked up a lazy appetite with Hot Tamale pie en casserole. **THE HOLLYWOOD DRIVE INN** is dining insurance of good eating.

YOU WON'T FIND . . . . a more complete drug store than Johnny Carso's new and enlarged **LOUISVILLE PHARMACY.** With two registered pharmacists, someone is on duty at all times to fill your prescription needs. Your doctor prescribes it, they fill it. **LOUISVILLE PHARMACY** also carries, a complete line of cosmetics, sundries, first aid supplies, toilet goods, special gift items and your favorite big city Sunday newspapers. From the smallest to the largest order, **LOUISVILLE PHARMACY** gives the same prompt, courteous, free delivery. Dial 5127 and then count the minutes between you and **LOUISVILLE PHARMACY.**

ROMANTIC TIME . . . is told by the interesting collection of antique clocks at **HUCKABAY'S JEWELRY.** In Grandmother's day, clocks were extremely ornamental as well as serviceable time pieces. **MR. HUCKABAY** has searched out long forgotten attics and gathered together a group of antique clocks dating back to the days of the Civil War. Antique collectors will revel in these time pieces that have been reclaimed and polished to shining beauty. Or say here is another thought, maybe you have an old clock that has been gathering dust. Why not take it to **HUCKABAY JEWELRY** and give it new life with a sentimental value that is priceless.

As that trite saying goes "You be Frank and I'll be Earnest" but hasn't this week's scouting turned up some interesting highlights in shopping? See You next week.

—Paid Advertisement—

Introducing

THE WORLD'S FINEST HOME PAINT AND COLOR

Style Guide

Color pictures wider than your open newspaper

True color pictures taken in actual lived in rooms

See your rooms as you'd like to have them!

IN THE SHERWIN-WILLIAMS PAINT AND COLOR Style Guide

Seated in your living room, you can visit over 100 exquisitely decorated homes. With our famous Style Guide you can see... in full color ...the abilities of authentic decorative schemes to make even the most modest home look rich. Here ... in beautiful, poster-size pictures ... you'll see 100's of color recipes designed to harmonize with the furnishing you now own. Yes, the Style Guide can put the secrets of decorators to work in your home. Don't miss borrowing a copy of this famous book!

Arrange to borrow your Style Guide today!

LOOK WHAT YOU CAN DO WITH THE WONDERFUL STYLE GUIDE...

SEE... your home, color-styled as you'd like to have it!

MODERNIZE... without remodeling ...through color harmonies selected by experts!

LEARN... the power of color to "play down" defects and emphasize advantages!

HAVE... the ability to decorate with confidence in your choice of colors!

TAKE... the mystery out of color harmony!

Style Guide specified products...

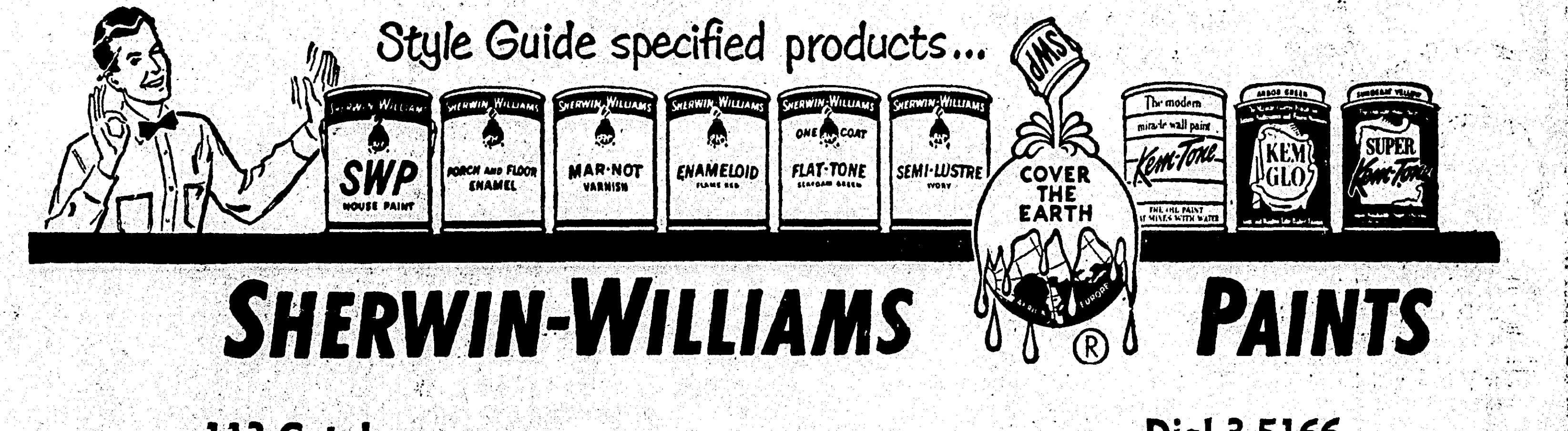

SHERWIN-WILLIAMS PAINTS

113 Catalpa Dial 3-5166

OR AT YOUR NEARBY SHERWIN-WILLIAMS DEALER

NEWS FROM THE PUBLIC LIBRARY

One of the indirect effects of the railroad strike last month was the fact that no new books were received at the library for several weeks. However, during the past two weeks a number of interesting new titles have been received. One of the strangest and most unusual books of recent months is "The Disappearance" by Phillip Wylie. This is a fantastic story of what happened when all the women disappeared from the men's world and when all the men disappeared from the women's world. Aside from this one highly improbable fact, the rest of the story is quite believable. Phillip Wylie is a master of prose fiction. This book is one that makes a person think and that carries a message, if we can only find it.

"Danger from Deer" by Vicki Baum differs from her earlier books in that it has an American setting. This is the story of an utterly selfish woman and the effect she had on the lives of her family and friends. "Trouble in the Glen" by Maurice Walsh has a highland setting that will appeal to readers who love fantasy. "The Form Divine" by Hildegarde Dolson is pure farce. It is concerned with the experiences in a beauty salon. It should have a large feminine audience and is well written by the author of "We Shook the Family Tree."

"Morning Journey" by James Hilton has for its setting Hollywood and the movie industry. It is interesting to read but the ending is not too satisfactory to the readers. The plot is well done, but the characters are not too lifelike. However, this book will be popular.

"The City of Frozen Fire" by Vaughan Wilkis is quite different from his earlier novels of the Victorian period. This is a picturesque adventure story of the search for a lost civilization and a living treasure. This should appeal to the readers of science fiction and the improbable. "Grain of the Wood" by Michnale Home is a beautifully written story of an English antique dealer. It is a charming story and one that is thoroughly entertaining.

"A Little Night Music" by Mary Jane Ward is the story of a woman on the eve of her fortieth birthday, who looks back on her life and sees what her adoration of her father has cost her. She reviews the different men whom she might have loved had not the father image been between. This book is well worth reading. "Sar Quality" by Noel Coward is a collection of six short stories by a competent master of the adroit turn of phrase and clever repartee. The characters are drawn from the smart set and the book will appear to readers who enjoyed "Private Lives."

Kentucky Stand" by Jerl Wheelright is a period novel which will appeal to readers who like to read about frontier life. This is a story of Kentucky in the Revolutionary years. Young Jim of Tidewater, Md., after a quarrel with Mary, gained his grandmother's permission to leave for Kentucky. He travelled Boone's wilderness road to Boonesborough and took part in the defense of the log-stockade against Indian attack, where he met a frontier girl who contributed to his maturity. With much of the nonsence knocked out of him, he returned to Maryland and settled down. Mr. Wheelright has produced the flavor of the times and the region. His characters are credible and this is a readable, wholesome tale.

Readers of mystery stories are always interested in new titles. "The Book of the Crime" by Elizabeth Daly is another Henry Gammadge story. "Mr. Blessington's Imperialist Plot" by John Sherwood is a different sort of mystery story. "The Illustrated Man" by Ray Bradbury is quite a thriller. "Come in Spinner" by Dymphna Cusack is a mystery story with a gambling background. "The Case Against Butterfly" by Gregory Tree is fascinating. "Love Me in Death" by D. B. Olsen will appeal to a large audience.

Tenth District P.-T.A. To Hold Conference

The tenth district of the Louisiana Parent - Teacher Association will hold its spring conference in Jonesville at the Jonesville Recreation cent on Wednesday, March 7th, with the Block High School P.T. A. of Jonesville as hostess unit. Registration will begin at 9:30. Featured on the program is Miss Clyde Mobley, associate supervisor of adult homemaking, Louisiana department of education, who will speak on home and family life education.

Mrs. Marvin Johnson, second vice-president of the Louisisna P.-T. A. of Pontchatoula will also be present for the conference. She has chosen for her topic of discussion "Responsibilities of Parent-Teacher Members."

The 10th district of the La. P.-T. A. is composed of Catahoula, Concordia, Madison and Tensas parishes. Each unit in the district is urged to send a good representation to the spring conference.

PROGRAM

9:30 — Registration — Jonesville Recreation Center.
10:00 — Call to order.
Invocation — Rev. Carl Lazenby.
Music.
Welcome — Mr. Kelly Breithaupt principal, Block High School,
Response — Mrs. Tom Kinnebrew, president Waverly P.-T. A.
Introduction of guests and officers.
Address — Home and Family Life Education — Miss Clyde Mobley, associate supervisor of adult homemaking, La. dept. of education.
11:00 — Intermission.
11:15— Call to order.
Music .
Business.
Unit presidents' reports.
District director's report.
Address — Responsibilities of Parent - Teacher members. Mrs. Marvin Johnson — 2nd vice-president Louisiana P.-T. A.
Questions and answers.
1:15 — Lunch — Catahoula Courts.
Adjourn.

Claude Davis Will Speak On Daylilies

"The Hemerocallis, more generally known as day lily, has come into its own in Louisiana" states Mrs. Mildred G. Swift. "And — with good reason — They have about everything. Day lilies are remarkably free from insect and disease damage — grass and weeds can't choke them out. Many varieties are evergreen and they come in heights varying from a few inches to several feet. If varieties are carefully chosen they provide bloom over a period of at least two months.

"If we think back to the day lilies of our grandmothers' gardens most of us can remember the not too attractive orange with a sort of brownish cast. In more recent years since so much hybridizing has been done, they have "struck it rich" and are fast coming into favor.

"The new day lily has an entirely new wardrobe, ranging from deep warm red to delicate pink and palest yellow. We even find bi-colors.

"You get your best effect with day lilies when they are planted in large clumps, drifts or shoals, rather than single plants dotted here and there in the border. If you have a few plants and want more, August is the best time for transplanting, but we are told by Mr. Claude Davis of Baton Rouge that they can be moved any time.

"Unless you are interested in multiplying your stock, day lilies need not be lifted oftener than every three years. But in case they are crowding and need to be divided, or you have only a few clumps and wish to extend your plantings, here's how you go about it. Lift the clump, hold it under the faucet to wash away all the soil. This is so you can see what you are doing when you start to divide the plants. Always work from the bottom of the plant, so each division will have several tubers left. Replant, being careful to spread out the roots. Remove the old bloom stalk and top of the plant to 4 or 5 inches. If you have a new variety which you wish to propagate in a hurry, you may remove and plant the aerial spikes which appear on the old bloom stalk of certain varieties. After the day lilies have been divided and replanted, mulch the plants well.

"If you are interested in seedlings, or if you've been doing a little hybridizing of your own, you can now sow the day lily seed in flats, filled with sand or Vermiculite. From these seed you should get blossoming plants in three years time.

"As you are intereted in getting a good root system and plenty of blooms rather than a heavy mass of foliage, use a fertilizer low in nitrogen.

"Some of the newer varieties, particularly those which do not multiply rapidly, are very expensive. But you can get beautiful garden effects with some of the less expensive ones. A number of people over the state are growing day lilies quite extensively. As they lift and divide their plants some of them will be willing to sell some. If you've noticed a very fine display of daylilies in some yards this year, I would suggest that you call the owners and ask if they sell any of their plants. If they do, get your name on the list to get some when they are ready to sell. There are also some excellent commercial growers who have gone in extensively for hybridizing where plants may be obtained.

"If you've never grown day lilies this year is a good time to start. They are so grateful for a little recognition, that they reward you with a glory of bloom with just part. And isn't it a relief to find a plant that doesn't have to be dusted and sprayed every week and one that isn't so temperamental, conditions have to be just perfect to get it to grow at all?

On March 8 at 2:00 p. m. Mr. Clade Davis, who specializes in growing day lilies, will be at the agriculture building for a demonstration. You will want to see slides of some of his beatutiful varieties. Mrs. Euna Spielman and Mrs. Mildred G. Swift extend an invitation to everybody to attend.

Mangham P.-T.A. Has Meeting

Founders' Day was observed by the Mangham Parent-Teacher unit when they met for their regular meeting Tuesday in the school auditorium.

After the meeting was called to order by the president the group stood as Mr. Mable Nash read a prayer, "A Parent's Prayer."

During the business session Miss Alice Thompson took the room count and awarded Mrs. Theo Jones' 4th grade a potted plant for having the highest room count.

The unit voted to sponsor a play to be given in early July.

Mr. R. B. Boughton and Mrs. Sybil Boykin were elected delegates to attend the district meeting to be held in Beekman March 6th.

After all business was finished the Founders' Day chairman, Mrs. Edd Barefield, introduced the guest speaker, Mrs. Paul Chapman, a member of Archibald P.-T. A. Mrs. Chapman gave an interesting talk on the founding of Parent-Teacher work. After which Miss Peggy Sue Brown, who has a lovely voice, sang "My Tribute." She was accompanied at the piano by Miss Mikey Brown. Mrs. Barefield then introduced a group of 4th grade children who, under Mrs. Jones' leadership presented a short playlett in connection with the Founders' Day celebration.

The meeting was adjourned and the members and guest were invited to the home economics department where they were received by Mrs. F. A. Childress. The reception rooms were lovely with their decorations of spring flowers, the linen covered table had for central decor, a crystal bowl of beautiful yellow forsythe on a mirror plaque, surrounded by six yellow tapers. The beautiful crystal punch bowl was presided over by Mrs. Ulyseese Douciere.

Serving with Mrs. Douciere were Mrs. Mary Laird, Mrs. Barefield, and Mrs. Childress.

MANGHAM LITERARY CLUB HAS GUEST SPEAKER AT MEETING

The Mangham Literary Club was honored in having as their guest at the regular monthly meeting, Miss Ethel Watson, state auditor of the Louisiana Federation of Women's Clubs. It was also a great privilege to have Mr. Louis Westerburg of Winnsboro, La., as a visitor. Mrs. Traylor Jones and Mrs. Noble Ellington were hostesses to the club on this occasion and entertained in the lovely home of Mrs. Jones.

The topic for the evening's discussion was international relations, a vital and interesting subject at this time. Miss Bessie Noble, fifth district president and international relations chairman, was leader and introduced the guest speaker, Miss Watson.

After a few pertinent remarks on the subject of international relations, Miss Watson stated that she thought it would be very informative as well as entertaining to have some motion pictures relative to the topic shown the group. She further stated that Mr. Westerburg, manager of the Princess Theatre in Winnsboro, had obtained a portable projector and screen and kindly consented to show the film. There were two films, each about 25 minutes in length. They were very interesting. The first dealt with the great need for educational facilities in our backward countries, depicting the attitude of a people who can read and write and think for themselves in contrast to those who only have to do what they are told, simply because their reasoning powers have not been developed. Education enlightens the heart as well as the mind of an individual. The second film enlightened the watchers as to some of the duties and the big responsibility which the United Nations has on hand today.

A panel forum on parliamentary procedure was introduced by Miss Noble and participated in by all club members.

A social hour was enjoyed, at which time the hostesses served an attractive salad plate to the following guests and members: Miss Ethel Watson, Mr. Louis Westerburg, Mrs. Reese Boies, Mrs. Bennie Boughton, Mrs. John F. Boughton, Mrs. R. B. Boughton, Mrs. Annette Coolidge, Miss Ola Cooper, Miss Katherine Douciere, Mrs. Bennie Hixon, Mrs. J. J. Hollis, Mrs. Theo Jones, Mrs. Woodrow Marlow, Miss Bessie Noble, Mrs. Kline Cheek, and Mrs. Edmund Williamson.

WOODLAWN CHAPEL REVIVAL HELD

Enthusiastic crowds are attending the nightly revival services being conducted each night through Sunday at the Woodlawn Baptist Chapel. The singing is under the direction of Tommy Adams, with Mrs. W. C. Croxton at the piano. The pastor of the First Baptist Church is serving as evangelist. A number have united with the church during this meeting and the Sunday night service will climax the meeting. The regular Sunday afternoon services, Sunday School and preaching, will be held as scheduled.

Farmerville Man Gets L. S. U. Honor

Baton Rouge, La. (Special) — John C. Wagnon, of Farmerville, is one of ten outstanding freshmen law students in L. S. U. who was recently named to the student board of the Louisiana Law Review professional publication of the L. S. U. law school.

Chosen on the basis of their scholastic achievements, the selected ten will contribute articles to future issues of the Review. They will continue to serve on the Review through the year.

Wagnon entered the law school last September after graduating from Louisiana Tech with a B. S. in business administration. He is member of Omicron Delta Kappa fraternity. He is a veteran of World War II and is a graduate of Ouachita Parish High School. His parents are the Rev. and Mrs. T. W. Wagnon, of Farmerville.

Male horseflies feed on plants, not horses.

Flowers for the WEDDING

For the day of days—lovely flowers for all the bridal party! Let us put the flowering touches to the wedding day! Complete Wedding Floral Arrangements.

MARY'S FLOWER SHOP
Flower Phone 3-3494
318 North Second

Pretty Look-Alikes

By Sue Burnett

It's such fun for daughter to have a dress just like mother's — this charming pair is delightful. Each has tiny puffed sleeves, fitted waistline, dainty ruffle trim.

Pattern No. 8693 is a sew-rite perforated pattern in sizes 10, 12, 14, 16, 18 and 20. Size 12, 4⅞ yards of 39-inch; 1½ yards purchased ruffling.

Pattern No. 8694 is a sew-rite perforated pattern for sizes 3, 4, 5, 6, 7, 8 years. Size 4, 2⅝ yards of 35 or 39-inch; 1 yard purchased ruffling.

For these patterns, send 25 cents for EACH plus 5 cents for first-class mailing for each pattern ordered, in COINS, your name, address, sizes desired, and the PATTERN NUMBER to Sue Burnett, Morning World 1150 Ave. Americas, New York 19, N.Y.

The Spring and Summer FASHION contains 48 pages of new styles; special features; fabric news; American Designer Originals; gift patterns printed inside the book. Don't miss it—send 25 cents today.

LET'S TALK SHOP

An Advertising Column of Special Values

with Susie

'Ole man winter has took himself off for another year and suddenly it is spring. . . . March and Easter is the time to start brightening up your wardrobe, so a hunting I did go.

FAMOUS FABRIC . . . was unpacking a large shipment of lovely, crisp dotted swiss from the Swiss Mills out of New York. The dots woven right into the material and tied gives this popular spring fabric a permanent finish that launders well and doesn't get limp. **FAMOUS FABRIC SHOP** has it in colors to delight everyone, all white, and white background with red, and navy dots. Nile green, powder blue, maize, aqua, brown and pink with white dots and also the ever popular navy with white dots. It is 36 inches wide and priced at only $1.19 which to my amazement is no higher than last year's prices.

TAKE YOUR PICK . . . of exquisite gift items from the **SHERWIN - WILLIAM'S GIFT SHOP.** They have lovely pictures and picture frames for your home or gift list. I was delighted with some Chinese figurines and an ebony black vase. **SHERWIN - WILLIAMS GIFT SHOP** also has a unique collection of ash trays including the jumbo sizes that will make any hostess sit up and take notice. Shopping their new gift department is really fun. I found ready-to-paint or enamel "What-Not" shelves to brighten some corner of your house and UMM! Another eye catcher was a solid brass hurricane lamp with decorative shade that has an etched design and delicate tear drops of crystal at the middle base.

SOMETHING UNUSUAL . . . in flower gifts for mother and the new baby can be found at the friendly **COTTAGE FLOWER AND GIFT SHOP.** They have beautiful little hand crocheted booties, ribbon trimmed, and each little bootie holds a tiny vase filled with flowers. Baby wears the booties later. . . . Now isn't that an ideal gift? Other gift suggestions from **THE COTTAGE FLOWER AND GIFT SHOP** include tiny bassinets, filled with flowers in pink and blue, storks, lambs and musical cradles. I especially liked their "Sleepy Tot" lamp, it is a night light for baby's room and is a figure of a baby's head with a tiny night light in it. Dial 2-0353, **COTTAGE FLOWER SHOP** for city wide delivery.

PERSONALITY POINTERS. . . . if you would have hair that has more "spring" and "body", that is younger, softer and smoother looking, visit **BOONE'S BEAUTY SHOP** on Louisville. I asked Mr. Boone what goes into making a really beautiful wave and he told me first of all was the hair cut and shaping then the right kind of shampoo to leave the hair conditioned and radiantly alive; the permanent wave solution and an expert operator who should be an artist in their own field. All of this, it takes to make hair styling with a personality. **BOONE'S BEAUTY SHOP** does more than just give permanents, they give you a chic, easy-to-manage, longer lasting permanent.

ON THE MARCH . . . to serve their host of customers better **A & A PACKAGE LIQUOR** and snack store on Louisville are getting ready to move into their new location at 307 Louisville. At their new location **A & A PACKAGE STORE** will be much larger, more modern and decorated in fresh, bright colors. With their complete line of party snacks, liquors and refreshments, **A & A** plan to be at your service from the new **A & A** store about March 10, with their same fast, free, courteous city wide delivery. Dial 6850, **A & A PACKAGE LIQUOR STORE** for your party needs. Unhu! Their prices always fit your budget.

DINING INSURANCE . . . . and you ask me what is that? And I can say right back, quick as flash, it is good food well cooked. And where do you find it? Why, at **THE HOLLYWOOD DRIVE INN RESTAURANT AND COCKTAIL BAR.** You should have been with Dorothy Elmendorf and me the other day. We had lunch at the **HOLLYWOOD** while discussing some Little Theatre details. Dot ordered a shrimp salad bowl that is a complete lunch within itself and it not only looked wonderfully appetizing, but she said, "It is the best I've ever tasted." I perked up a lazy appetite with Hot Tamale pie en casserole. **THE HOLLYWOOD DRIVE INN** is dining insurance of good eating.

YOU WON'T FIND . . . a more complete drug store than Johnny Carso's new and enlarged **LOUISVILLE PHARMACY.** With two registered pharmacists, someone is on duty at all times to fill your prescription needs. Your doctor prescribes it, they fill it. **LOUISVILLE PHARMACY** also carries a complete line of cosmetics. sundries, first aid supplies, toilet goods, special gift items and your favorite big city Sunday newspapers. From the smallest to the largest order, **LOUISVILLE PHARMACY** gives the same prompt, courteous, free delivery. Dial 5127 and then count the minutes between you and **LOUISVILLE PHARMACY.**

ROMANTIC TIME . . . is told by the interesting collection of antique clocks at **HUCKABAY'S JEWELRY.** In Grandmother's day, clocks were extremely ornamental as well as serviceable time pieces. **MR. HUCKABAY** has searched out long forgotten attics and gathered together a group of antique clocks dating back to the days of the Civil War. Antique collectors will revel in these time pieces that have been reclaimed and polished to shining beauty. Or say here is another thought, maybe you have an old clock that has been gathering dust. Why not take it to **HUCKABAY JEWELRY** and give it new life with a sentimental value that is priceless.

As that trite saying goes "You be Frank and I'll be Earnest" but hasn't this week's scouting turned up some interesting highlights in shopping? See You next week.

—Paid Advertisement—

Introducing
THE WORLD'S FINEST HOME PAINT AND COLOR
Style Guide

Color pictures wider than your open newspaper

True color pictures taken in actual lived in rooms

See your rooms as you'd like to have them!

IN THE SHERWIN-WILLIAMS PAINT AND COLOR Style Guide

Seated in your living room, you can visit over 100 exquisitely decorated homes. With our famous Style Guide you can see . . . in full color . . . the abilities of authentic decorative schemes to make even the most modest home look rich. Here . . . in beautiful, poster-size pictures . . . you'll see 100's of color recipes designed to harmonize with the furnishing you now own. Yes, the Style Guide can put the secrets of decorators to work in your home. Don't miss borrowing a copy of this famous book!

LOOK WHAT YOU CAN DO WITH THE WONDERFUL STYLE GUIDE . . .

SEE . . . your home, color-styled as you'd like to have it!

MODERNIZE . . . without remodeling . . . through color harmonies selected by experts!

LEARN . . . the power of color to "play down" defects and emphasize advantages!

HAVE . . . the ability to decorate with confidence in your choice of colors!

TAKE . . . the mystery out of color harmony!

Arrange to borrow your Style Guide today!

Style Guide specified products...

SHERWIN-WILLIAMS PAINTS

113 Catalpa

Dial 3-5166

OR AT YOUR NEARBY SHERWIN-WILLIAMS DEALER

LET'S EXPLORE YOUR MIND

By ALBERT EDWARD WIGGAM, D. S.

Answer to Question No. 1

1. I think most women and men, too, crave marriage for itself, and all that marriage, as an ideal, carries with it. I also think most lovers are unconsciously confused as to whether they most want this or the person they're interested in. Fortunately, a combination of the two results in marriage for over 90 per cent and over three-fourths find the union a happy one.

Answer to Question No. 2

2. Yes, if you have just enough to pep you up; but too much is too much. When you are hopping mad, you can scarcely think at all. In fact, nature's purpose in anger is to drive you to action—not logical thought. Both anger and fear throw sugar, etc. into your blood, giving you strength to defend yourself or to sock the other fellow in the jaw or to run. In about nine cases out of ten, it is better not to act until you cool off.

Answer to Question No. 3

3. Yes. One man, asked this question, said, "Yes, if they want to live." That's the best answer. They shouldn't be given a driver's license before they are 18. Age 21 would be safer, because children—that is, between 16 and 21—are killing themselves and other people at a far greater rate than older persons. According to a recently magazine article, hardly one driver in 50 is as trained as he or she should be.

Want to Learn Self-Control?

How to manage your Feelings and Emotions is Dr. Wiggam's new illustrated booklet.

It describes clearly what happens to both your mind and body when your feelings and emotions conquer you and it also fully explains what you can do about it—how you can master your feelings and gain self-confidence.

This remarkable booklet is yours for 15 cents (in coin only). Address Dr. A. E. Wiggam care of this newspaper. Include a stamped (three-cent) self-addressed return envelope.

JACOBY ON CANASTA

By Oswald Jacoby

Take Mild Loss, Not Beating

One important thing to remember about Canasta is that Santa Claus comes only once a year. The rest of the time you have to watch out for yourself.

If you have a bad hand, you must expect to lose some points. The realistic player grits his teeth, takes a mild licking, and gets on to the next hand. The wishy-washy player keeps putting off the evil day, lives from moment to moment, and ends up by taking a real drubbing.

For example, suppose you have a canasta of eights and one or two small melds on the table. The opponents have put down six natural queens, together with five jacks and a joker. You hold queen-jack-eight after drawing a card from the stock pile. What should you discard?

If you hear a gentleman in a red suit and a long white beard coming down the chimney to help you out of your trouble, it's all right to discard the right. Good old Santa Claus will then see that you keep drawing one safe discard after another until the hand ends. Make no mistake about it, that's exactly what you need. With two useless and dangerous cards in your hand, you will never meld out yourself; the best you can hope for is to avoid disaster until somebody else melds out and thus takes you out of your misery.

As for myself, when my sons were very young I learned just who Santa Claus is. So I wouldn't dream of discarding the eight in a situation of this kind. I throw the jack and let the opponents have a mixed canasta. I don't like it, of course, but everybody is bound to get a certain number of hands that he doesn't like.

The advantage of throwing the jack is that the end of the agony is in sight. As soon as I draw any meldable card I can go right out. I don't have to depend on any body else to meld out. I don't have to break out in a cold sweat with each draw that I make from the stock pile. I have taken my mild licking, and I can probably get out safely in a short time.

Q—At the end of a hand that was won by our opponents, my partner and I had melded practically nothing and were therefore minus for the hand. After our minus had been subtracted we went forward with a score of plus 1520 points. We felt that we were entitled to make the initial meld on the next hand with only 15 points because we had just been minus. Our opponents said we needed 90 points. Who was right?

A—The opponents were right. You can make the first meld with 15 points only when you go forward with a score of less than zero. In this case, even though you were minus on a particular hand, your total score was still plus. The total score is what counts, and since that score was between 1500 and 3000 points you needed a first meld of 90 points.

Mr. Jacoby is unable to answer individual questions on Canasta from readers. However, he will include the most frequently asked questions in his column.

A pig purchased for a political banquet in Michigan was stolen. Imagine politicians with no pork.

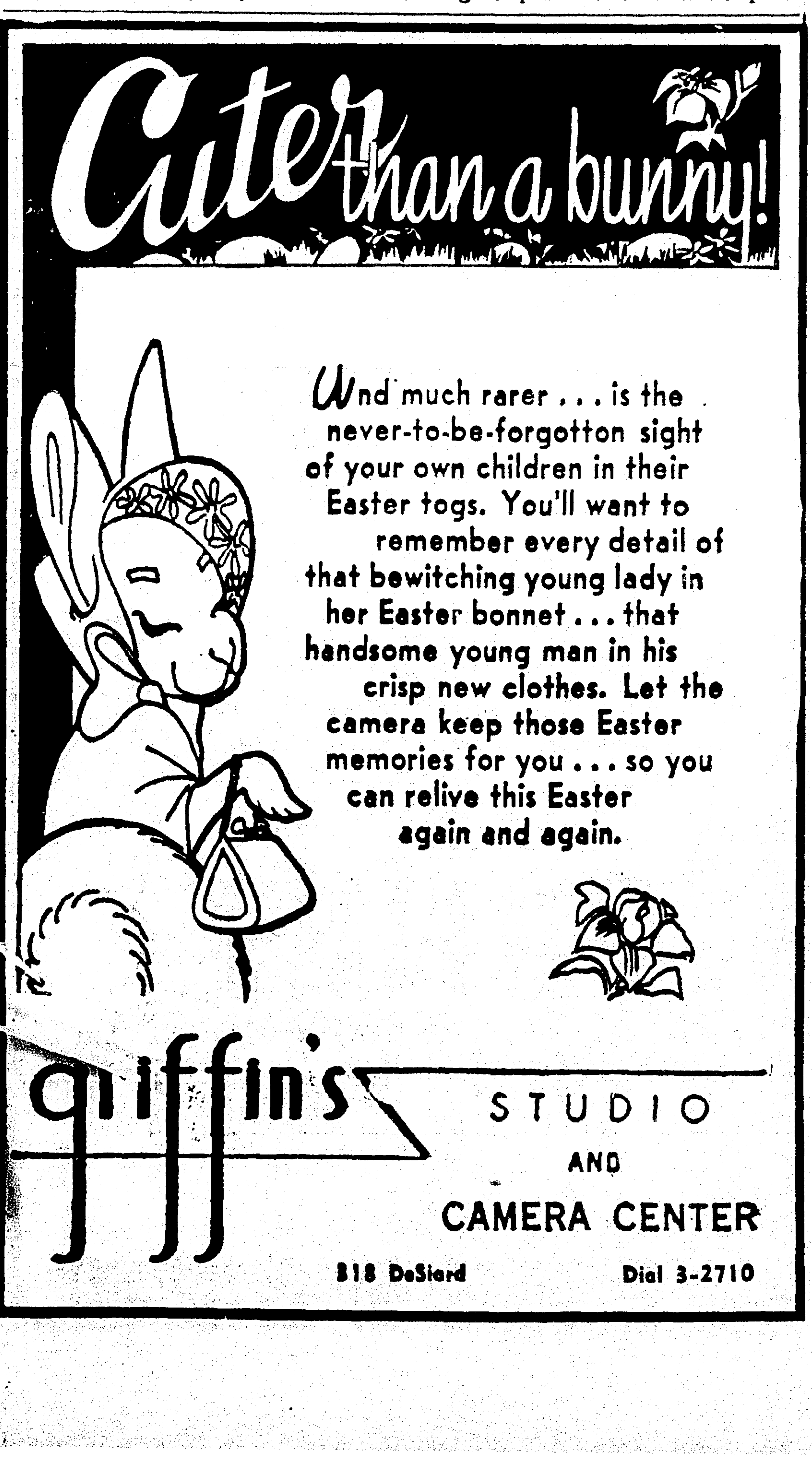

• JACOBY ON BRIDGE

Bidding Foe's Suit May Bring Slam

By Oswald Jacoby

It is often difficult to decide whether or not to bid the opponent's suit. If you fail to make such a cue-bid, your partner may be unable to bid a good slam. If you do not make the bid, it may help the opponents defend properly.

In the hand shown today, North felt he had to bid clubs in order to give South the right amount of encouragement. North could hardly bid the slam all by himself, and it would be difficult for South to bid the slam if he feared the loss of one or two club tricks.

At all events, the bidding helped West to select the best opening lead. He led a trump to reduce dummy's ruffing power.

East won the first trick with the ace of diamonds and returned a trump. This left dummy with only one trump, so South could count on ruffing only one club.

South could expect to discard the second of his three clubs on dummy's extra high heart. The third losing club would have to be discarded on a long spade or on a long heart. The burning question was: Which of the two suits could be established?

After some thought, South saw

NORTH (D)
♠ A 9 8 4 3
♥ A Q 8 5 2
♦ K J 5
♣ None

WEST
♠ 7 2
♥ J 10 9 6 3
♦ 7 6
♣ K 9 8 4

EAST
♠ Q J 10 6
♥ 4
♦ A 4
♣ A Q J 10 7 3

SOUTH
♠ K 5
♥ K 7
♦ Q 10 9 8 3 2
♣ 6 5 2

N-S vul.

North	East	South	West
1 ♠	2 ♣	2 ♦	3 ♣
4 ♣	Pass	4 ♦	Pass
5 ♦	Pass	6 ♦	Pass
Pass	Pass		

Opening lead—♦ 7

that it would be a poor play to try the hearts first. If the hearts failed, he would then be unable to develop spades, since dummy would not have enough entries to cope with a 4-2 spade break.

However, if he tried the spades first and found out that the spades did not break, he would still be able to go after the hearts. In other words, South could try for both suits if he began with the spades; but he could try for only one suit if he started with the hearts.

As it happened, the spades broke quite satisfactorily. When both the opponents followed on the king and ace of spades, South was home. He continued by ruffing a spade, ran three rounds of hearts, ruffed another spade, and then got back to dummy with a club ruff to cash the last spade. The slam contract was thus fulfilled.

♥♣ CARD Sense ♠♦

Q—With both sides vulnerable, your parentr deals and bids one spade. The next player bids two clubs. You hold: Spades K-Q-8-2, Hearts A-Q-J-7-6, Diamonds 8-4-3, Club 2. What do you do?

A—Bid two hearts. Your hand is strong enough to bid game, but the best description of your hand is given by a heart bid at this point and a jump to four spades at your next opportunity. The jump will show strength, and the heart bid will locate much of the strength.

Today's Question

With both sides vulnerable, your partner deals and bids one spade. The next player bids two clubs. You hold: Spades K-Q-8-2, Hearts Q-J-7-6, Diamonds A-4-3-2, Club 2. What do you do?

Answer Monday

An anatomist says eight of every ten American women are definitely out of shape, each having to fight her own battle of the bulge.

Chinese Prisoner Of War Writes

Wisner, La., March 3.—(Special)—Mrs. Thomas Braswell of Crossett, Ark., has received the following letter from Sasebo, Japan, in regard to her husband, Sgt. Thomas Dwaine Braswell, who was reported a prisoner of the Chinese, December 1. Sergeant Braswell is the son of Rev. and Mrs. W. Braswell, of Wisner, La., Route 1. He was a member of the second division when captured.

Sasebo, Japan

"Dear Mrs. Braswell:

Allow me to introduce the men in hut No. 67. We in hut 67 have a short wave radio set that picks up radio Peiping, China. Every night at 6:30 we tune in this program. The object of this is, at the end of each program, the announcer gives the name and address of some person who is now a P. O. W. A letter is read by the announcer that this P. O. W. has written. Tonight the letter was addressed to you.

We hut 67 write a letter each night to some one who has a loved one in Chinese hands.

Tonight, Dwaine's letter to you said in part, 'I am being treated as well as could be expected under the circumstances. I am in good health and hope to be home soon. I love you very much. Signed Dwaine Braswell.'

We in hut 67 sincerely hope, Mrs. Braswell, that this will soon be over and pray that Dwaine will have a safe and speedy return home to you."

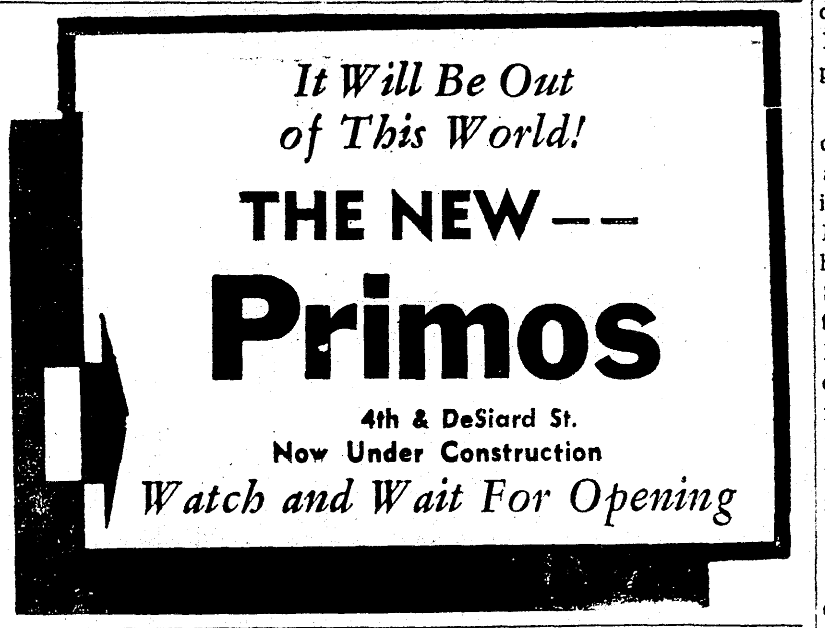

BOOKS and MUSIC

OF WOMEN'S DREAMS

A Breath Of Air, by Rumer Godden, whose "Black Narcissus" was a distinguished event some years back, unabashedly takes the plot and characters of Shakespeare's Tempest and from them creates a modern island and modern people. Prospero becomes Mr. van Loomis, his daughter changes from Miranda to Charis, and the handsome young nobleman who was caught in a tempest is now a brilliant young playwright, whose plane went off its course.

All in all, "A Breath of Air" contains a great amount of originality, and certainly enough tongue-in-cheek wit to keep its idea saucy. Mr. van Loomis is never quite as heroic a master as Prospero, and Shakespeare's poetry is nowhere to be found, but if one reads "A Breath of Air" as a contemporary comedy-novel and lets the Tempest remain in its own immortal seas, then Rumer Godden's new novel will provide refreshingly good reading. (A BREATH OF AIR. By Rumer Godden 280 pp. New York; Vilcing Press. $3.50.)

But while Miss Godden is concerned with island dreams, another top-flight woman writer is concerned with a music teacher, turned fortyish, and searching furiously into a none-too-happy past. **A Little Night Music** by Mary Jane Ward (whose "The Snake Pit" broke book-selling records some seasons ago) has Elizabeth Chapin living an old maid's frustrated existence, with the memory of a domineering father.

"A Little Night Music" has little of the stark challenge and realism of "The Snake Pit." Instead, it is a sensitive-undertone approach to a vague, confused awakening. Nevertheless, its author is never sentimental, even when the theme might have sent lesser writers to soap opera. (A LITTLE NIGHT MUSIC. By Mary Jane Ward. 244 pp. New York; Random House. $3.00)

RUNYONLAND

If you're without New York or a ticket to the standing-room-only musical, "Guys and Dolls," the next best thing is the delightful album from Decca, which features Sam Levene, Vivian Blance and the original cast. Far more original than the recent Broadway offerings, Frank Loesser's music and lyrics of Damon Runyon's guys and dolls is a minor masterpiece. All of the Runyon side-street antics are here. Horses? A raucous number, "I Got The Horse Right Here." Petty gambling? A humorous bit, "The Oldest Established Crap Game in New York."

But these don't begin to tell the whole story. There's Nicely-Nicely and his uprorious "Sit Down, You're Rockin' The Boat;" Adelaide with her woeful lament that girls who wait for wedding bands can catch a bad, bad cold; the currently popular "If I Were A Bell" and "A Bushel and A Peck."

Of the show's stars, Sam Levene makes Nathan Detroit sound as fresh and convincing as though he'd just been conceived, Vivian Blaine is melodious and funny at the same time, Robert Alda is adequate and a new singer, Isabel Bigley, has as clear a note as music-lovers have heard for some time. But the real star is Frank Loesser himself, whose understanding of Damon Runyon has transformed Broadway's happy little people into a happy little musical parade. (GUYS AND DOLLS. 14 sides. Decca. 33, 45, 78.)

LIGHT OPERA

The word "opera" has been given such an imposing front through gross misuse that a lot of music lovers have a vague idea that it's too heavy and difficult for casual piano pastime. If anything can rebuke such ideas, the sheet-music portfolio, "Light and Romantic Operas In Tale and Tune", is on the right track. True, this collection carefully avoids the Wagners and Verdis and Rossinis. But it does present some of the pleasant tunes from such light operas as "Martha," "The Battered Bride," "The Bohemian Girl," and "Maritane."

Possibly the best selections are "Then You'll Remember Me," "The Last Rose of Summer," "Legend of the Bells" (from "Chimes of Normandy") and "When With Good Cheer", all arranged by Dorothy Gaynor Blake.

In addition, there are brief, though clear, tales of the operas represented, with accompanying pictures of highlighted scenes from the more outstanding productions. Written by Laurence B. Ellert, the tales' obvious value is to accompany the selections themselves. But it is often advanced, and just as often true, that opera combines some of the world's most magnificent music with some of the world's most idiotic plots. (LIGHT AND ROMANTIC OPERAS IN TALE AND TUNE. Cincinnati: Willis Music Co., $1.00.)

J. A.

The Best Sellers

IN BOOKS, SHEET MUSIC AND RECORDS

Fiction

1. Joy Street, Keyes
2. The Disenchanted. Schulberg
3. River Of The Sun Ullman
4. The Balance Wheel. Caldwell.
5. The Disappearance. Wylie.

Non-Fiction

1. Kon-Tiki. Heyerdahl
2. Look Younger, Live Longer. Hauser.
3. The Far Side Of Paradise.
4. Boswell's London Journal.
5. The Hinge Of Fate. Churchill.

Popular Sheet Music

1. Tennessee Waltz
2. If
3. My Heart Cries For You
4. Just The Way You Are
5. If You've Got The Money

Classic Sheet Music

1. Claire de Lune (Debussy)
2. Malaguena (Lecuona)
3. Chopin Preludes (Portfolio, Schirmer's)

Popular Record Albums

2. Guys and Dolls (Decca)
1. Toast of New Orleans (RCA Victor)
3. Call Me Madam (RCA Victor; Decca)

Classic Record Albums

1. Grand Canyon Suite (Grofe, RCA Victor)
2. Madame Butterfly (Puccini, Columbia)
3. La Traviata (Verdi, Columbia)

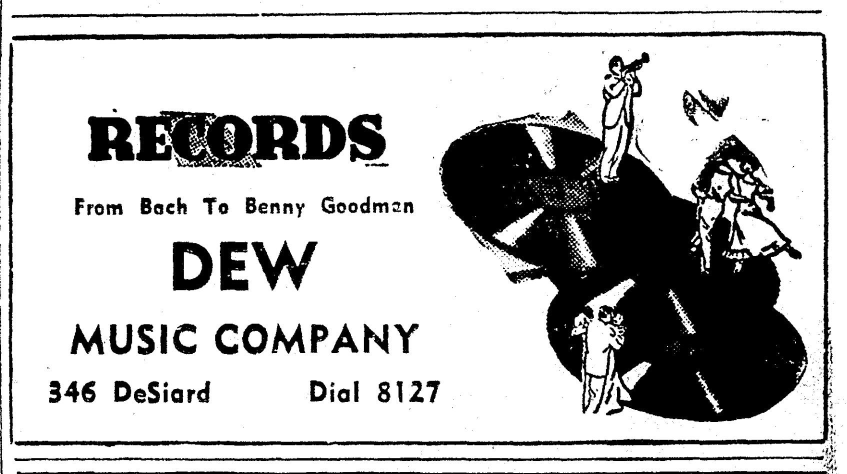

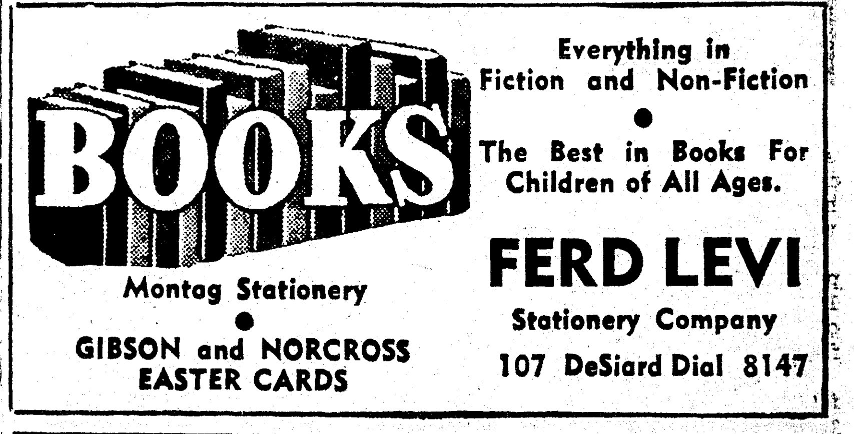

LET'S EXPLORE YOUR MIND

By ALBERT EDWARD WIGGAM, D. S.

Answer to Question No. 1

1. I think most women and men, too, crave marriage for itself, and all that marriage, as an ideal, carries with it. I also think most lovers are unconsciously confused as to whether they most want this or the person they're interested in. Fortunately, a combination of the two results in marriage for over 90 per cent and over three-fourths find the union a happy one.

Answer to Question No. 2

2. Yes, if you have just enough to pep you up; but too much is too much. When you are hopping mad, you can scarcely think at all. In fact, nature's purpose in anger is to drive you to action—not logical thought. Both anger and fear throw sugar, etc. into your blood, giving you strength to defend yourself or to sock the other fellow in the jaw or to run. In about nine cases out of ten, it is better not to act until you cool off.

Answer to Question No. 3

3. Yes. One man, asked this question, said, "Yes, if they want to live." That's the best answer. They shouldn't be given a driver's license before they are 18. Age 21 would be safer, because children—that is, between 16 and 21—are killing themselves and other people at a far greater rate than older persons. According to a recently magazine article, hardly one driver in 50 is as trained as he or she should be.

Want to Learn Self-Control?

How to manage your Feelings and Emotions is Dr. Wiggam's new illustrated booklet.

It describes clearly what happens to both your mind and body when your feelings and emotions conquer you and it also fully explains what you can do about it—how you can master your feelings and gain self-confidence.

This remarkable booklet is yours for 15 cents (in coin only). Address Dr. A. E. Wiggam care of this newspaper. Include a stamped (three-cent) self-addressed return envelope.

JACOBY ON CANASTA

By Oswald Jacoby

Take Mild Loss, Not Beating

One important thing to remember about Canasta is that Santa Claus comes only once a year. The rest of the time you have to watch out for yourself.

If you have a bad hand, you must expect to lose some points. The realistic player grits his teeth, takes a mild licking, and gets on to the next hand. The wishy-washy player keeps putting off the evil day, lives from moment to moment, and ends up by taking a real drubbing.

For example, suppose you have a canasta of eights and one or two small melds on the table. The opponents have put down six natural queens, together with five jacks and a joker. You hold queen-jack-eight after drawing a card from the stock pile. What should you discard?

If you hear a gentleman in a red suit and a long white beard coming down the chimney to help you out of your trouble, it's all right to discard the right. Good old Santa Claus will then see that you keep drawing one safe discard after another until the hand ends. Make no mistake about it, that's exactly what you need. With two useless and dangerous cards in your hand, you will never meld out yourself; the best you can hope for is to avoid disaster until somebody else melds out and thus takes you out of your misery.

As for myself, when my sons were very young I learned just who Santa Claus is. So I wouldn't dream of discarding the eight in a situation of this kind. I throw the jack and let the opponents have a mixed canasta. I don't like it, of course, but everybody is bound to get a certain number of hands that he doesn't like.

The advantage of throwing the jack is that the end of the agony is in sight. As soon as I draw any meldable card I can go right out. I don't have to depend on any body else to meld out. I don't have to break out in a cold sweat with each draw that I make from the stock pile. I have taken my mild licking, and I can probably get out safely in a short time.

Q—At the end of a hand that was won by our opponents, my partner and I had melded practically nothing and were therefore minus for the hand. After our minus had been subtracted we went forward with a score of plus 1520 points. We felt that we were entitled to make the initial meld on the next hand with only 15 points because we had just been minus. Our opponents said we needed 90 points. Who was right?

A—The opponents were right. You can make the first meld with 15 points only when you go forward with a score of less than zero. In this case, even though you were minus on a particular hand, your total score was still plus. The total score is what counts, and since that score was between 1500 and 3000 points you needed a first meld of 90 points.

Mr. Jacoby is unable to answer individual questions on Canasta from readers. However, he will include the most frequently asked questions in his column.

A pig purchased for a political banquet in Michigan was stolen. Imagine politicians with no pork.

JACOBY ON BRIDGE

Bidding Foe's Suit May Bring Slam

By Oswald Jacoby

It is often difficult to decide whether or not to bid the opponent's suit. If you fail to make such a cue-bid, your partner may be unable to bid a good slam. If you do not make the bid, it may help the opponents defend properly.

In the hand shown today, North felt he had to bid clubs in order to give South the right amount of encouragement. North could hardly bid the slam all by himself, and it would be difficult for South to bid the slam if he feared the loss of one or two club tricks.

At all events, the bidding helped West to select the best opening lead. He led a trump to reduce dummy's ruffing power.

East won the first trick with the ace of diamonds and returned a trump. This left dummy with only one trump, so South could count on ruffing only one club.

South could expect to discard the second of his three clubs on dummy's extra high heart. The third losing club would have to be discarded on a long spade or on a long heart. The burning question was: Which of the two suits could be established?

After some thought, South saw

NORTH (D)
♠ A 9 8 4 3
♥ A Q 8 5 2
♦ K J 5
♣ None

WEST
♠ 7 2
♥ J 10 9 6 3
♦ 7 6
♣ K 9 8 4

EAST
♠ Q J 10 6
♥ 4
♦ A 4
♣ A Q J 10 7 3

SOUTH
♠ K 5
♥ K 7
♦ Q 10 9 8 3 2
♣ 6 5 2

N-S vul.

North	East	South	West
1 ♠	2 ♣	2 ♦	3 ♣
4 ♣	Pass	4 ♦	Pass
5 ♦	Pass	6 ♦	Pass
Pass	Pass		

Opening lead—♦ 7

that it would be a poor play to try the hearts first. If the hearts failed, he would then be unable to develop spades, since dummy would not have enough entries to cope with a 4-2 spade break.

However, if he tried the spades first and found out that the spades did not break, he would still be able to go after the hearts. In other words, South could try for both suits if he began with the spades; but he could try for only one suit if he started with the hearts.

As it happened, the spades broke quite satisfactorily. When both the opponents followed on the king and ace of spades, South was home. He continued by ruffing a spade, ran three rounds of hearts, ruffed another spade, and then got back to dummy with a club ruff to cash the last spade. The slam contract was thus fulfilled.

♥♣ CARD Sense ♠♦

Q—With both sides vulnerable, your parentr deals and bids one spade. The next player bids two clubs. You hold: Spades K-Q-8-2, Hearts A-Q-J-7-6, Diamonds 8-4-3, Club 2. What do you do?

A—Bid two hearts. Your hand is strong enough to bid game, but the best description of your hand is given by a heart bid at this point and a jump to four spades at your next opportunity. The jump will show strength, and the heart bid will locate much of the strength.

Today's Question

With both sides vulnerable, your partner deals and bids one spade. The next player bids two clubs. You hold: Spades K-Q-8-2, Hearts Q-J-7-6, Diamonds A-4-3-2, Club 2. What do you do?

Answer Monday

An anatomist says eight of every ten American women are definitely out of shape, each having to fight her own battle of the bulge.

Chinese Prisoner Of War Writes

Wisner, La., March 3.—(Special)—Mrs. Thomas Braswell of Crossett, Ark., has received the following letter from Sasebo, Japan, in regard to her husband, Sgt. Thomas Dwaine Braswell, who was reported a prisoner of the Chinese, December 1. Sergeant Braswell is the son of Rev. and Mrs. W. Braswell, of Wisner, La., Route 1. He was a member of the second division when captured.

Sasebo, Japan

"Dear Mrs. Braswell:

Allow me to introduce the men in hut No. 67. We in hut 67 have a short wave radio set that picks up radio Peiping, China. Every night at 6:30 we tune in this program. The object of this is, at the end of each program, the announcer gives the name and address of some person who is now a P. O. W. A letter is read by the announcer that this P. O. W. has written. Tonight the letter was addressed to you.

We in hut 67 write a letter each night to some one who has a loved one in Chinese hands.

Tonight, Dwaine's letter to you said in part, 'I am being treated as well as could be expected under the circumstances. I am in good health and hope to be home soon. I love you very much. Signed Dwaine Braswell.'

We in hut 67 sincerely hope, Mrs. Braswell, that this will soon be over and pray that Dwaine will have a safe and speedy return home to you."

It Will Be Out of This World!

THE NEW—

Primos

4th & DeSiard St.
Now Under Construction
Watch and Wait For Opening

BOOKS and MUSIC

OF WOMEN'S DREAMS

A Breath Of Air, by Rumer Godden, whose "Black Narcissus" was a distinguished event some years back, unabashedly takes the plot and characters of Shakespeare's Tempest and from them creates a modern island and modern people. Prospero becomes Mr. van Loomis, his daughter changes from Miranda to Charis, and the handsome young nobleman who was caught in a tempest is now a brilliant young playwright, whose plane went off its course.

All in all, "A Breath of Air" contains a great amount of originality, and certainly enough tongue-in-cheek wit to keep its idea saucy. Mr. van Loomis is never quite as heroic a master as Prospero, and Shakespeare's poetry is nowhere to be found, but if one reads "A Breath of Air" as a contemporary comedy-novel and lets the Tempest remain in its own immortal seas, then Rumer Godden's new novel will provide refreshingly good reading. (A BREATH OF AIR. By Rumer Godden 280 pp. New York; Vilcing Press. $3.50.)

But while Miss Godden is concerned with island dreams, another top-flight woman writer is concerned with a music teacher, turned fortyish, and searching furiously into a none-too-happy past. **A Little Night Music** by Mary Jane Ward (whose "The Snake Pit" broke book-selling records some seasons ago) has Elizabeth Chapin living an old maid's frustrated existence, with the memory of a domineering father.

"A Little Night Music" has little of the stark challenge and realism of "The Snake Pit." Instead, it is a sensitive-undertone approach to a vague, confused awakening. Nevertheless, its author is never sentimental, even when the theme might have sent lesser writers to soap opera. (A LITTLE NIGHT MUSIC. By Mary Jane Ward. 244 pp. New York; Random House. $3.00)

RUNYONLAND

If you're without New York or a ticket to the standing-room-only musical, "Guys and Dolls," the next best thing is the delightful album from Decca, which features Sam Levene, Vivian Blance and the original cast. Far more original than the recent Broadway offerings, Frank Loesser's music and lyrics of Damon Runyon's guys and dolls is a minor masterpiece. All of the Runyon side-street antics are here. Horses? A raucous number, "I Got The Horse Right Here." Petty gambling? A humorous bit, "The Oldest Established Crap Game in New York."

But these don't begin to tell the whole story. There's Nicely-Nicely and his uprorious "Sit Down, You're Rockin' The Boat;" Adelaide with her woeful lament that girls who wait for wedding bands can catch a bad, bad cold; the currently popular "If I Were A Bell" and "A Bushel and A Peck."

Of the show's stars, Sam Levene makes Nathan Detroit sound as fresh and convincing as though he'd just been conceived, Vivian Blaine is melodious and funny at the same time, Robert Alda is adequate and a new singer, Isabel Bigley, has as clear a note as music-lovers have heard for some time. But the real star is Frank Loesser himself, whose understanding of Damon Runyon has transformed Broadway's happy little people into a happy little musical parade. (GUYS AND DOLLS. 14 sides. Decca. 33, 45, 78.)

LIGHT OPERA

The word "opera" has been given such an imposing front through gross misuse that a lot of music lovers have a vague idea that it's too heavy and difficult for casual piano pastime. If anything can rebuke such ideas, the sheet-music portfolio, "Light and Romantic Operas In Tale and Tune", is on the right track. True, this collection carefully avoids the Wagners and Verdis and Rossinis. But it does present some of the pleasant tunes from such light operas as "Martha," "The Battered Bride," "The Bohemian Girl," and "Maritane."

Possibly the best selections are "Then You'll Remember Me," "The Last Rose of Summer," "Legend of the Bells" (from "Chimes of Normandy") and "When With Good Cheer", all arranged by Dorothy Gaynor Blake.

In addition, there are brief, though clear, tales of the operas represented, with accompanying pictures of highlighted scenes from the more outstanding productions. Written by Laurence B. Ellert, the tales' obvious value is to accompany the selections themselves. But it is often advanced, and just as often true, that opera combines some of the world's most magnificent music with some of the world's most idiotic plots. (LIGHT AND ROMANTIC OPERAS IN TALE AND TUNE. Cincinnati: Willis Music Co., $1.00.)

J. A.

The Best Sellers

IN BOOKS, SHEET MUSIC AND RECORDS

Fiction

1. Joy Street, Keyes
2. The Disenchanted. Schulberg
3. River Of The Sun Ullman
4. The Balance Wheel. Caldwell.
5. The Disappearance. Wylie.

Non-Fiction

1. Kon-Tiki. Heyerdahl
2. Look Younger, Live Longer. Hauser.
3. The Far Side Of Paradise.
4. Boswell's London Journal.
5. The Hinge Of Fate. Churchill.

Popular Sheet Music

1. Tennessee Waltz
2. If
3. My Heart Cries For You
4. Just The Way You Are
5. If You've Got The Money

Classic Sheet Music

1. Claire de Lune (Debussy)
2. Malaguena (Lecuona)
3. Chopin Preludes (Portfolio, Schirmer's)

Popular Record Albums

2. Guys and Dolls (Decca)
1. Toast of New Orleans (RCA Victor)
3. Call Me Madam (RCA Victor; Decca)

Classic Record Albums

1. Grand Canyon Suite (Grofe, RCA Victor)
2. Madame Butterfly (Puccini, Columbia)
3. La Traviata (Verdi, Columbia)

Easter Gift Ideas

Bibles • Testaments

We have a wonderful assortment
Black & White Leather Bound
Various Sizes

Norcross Spring Festival Social Stationery
Beautiful—Brand New 59c and $1.00

For The Kiddies

New & Different Easter Toys & Bunnies
Beautiful Easter Books For Children of All Age
Our Counters Are Loaded With New Things

Drop In And Browse
You Are Always Welcome

Ferd Levi STATIONERY COMPANY

Dial 8147 107 DeSiard

Send finest quality
GIBSON
Easter Cards
• to gladden hearts
• young and old
• near and dear

See our complete selections.
Gibson's & Norcross
Exclusive Easter Cards
5c to $1.00 each

Ferd Levi STATIONERY COMPANY

Cuter than a bunny!

And much rarer . . . is the never-to-be-forgotten sight of your own children in their Easter togs. You'll want to remember every detail of that bewitching young lady in her Easter bonnet . . . that handsome young man in his crisp new clothes. Let the camera keep those Easter memories for you . . . so you can relive this Easter again and again.

Griffin's STUDIO AND CAMERA CENTER

318 DeSiard Dial 3-2710

Kindel

the nation's proudest name in

mahogany bedroom furniture

We're proud to offer magnificent Kindel Furniture. Here is a combination of choice mahogany and English yew-wood . . . the richness of the lustrous Kindel finish . . . the craftsmanship of the world's finest cabinetmakers . . . the inspiration of the 18th Century master designers — all blended together to bring you furniture that is truly elegant — rich in the dignity and the beauty that will last a lifetime.

MONROE FURNITURE Company, Inc.

132 North Second Dial 3-2246

RECORDS

From Bach To Benny Goodman

DEW MUSIC COMPANY

346 DeSiard Dial 8127

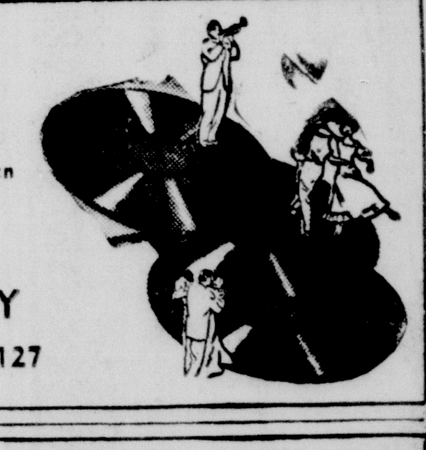

Everything in Fiction and Non-Fiction

The Best in Books For Children of All Ages.

FERD LEVI Stationery Company

Montag Stationery

GIBSON and NORCROSS EASTER CARDS

107 DeSiard Dial 8147

Sheet Music
Portfolios

HEWITT'S

"Your Authorized Steinway Dealer"

216 Grammont Dial 2-1491

APRIL BRIDE-ELECT

ANNOUNCES ENGAGEMENT

JANUARY BRIDE

(1) Miss Mary Francis Griffin whose engagement and approaching marriage to Roland Ragsdale Glaze, of Houston, Tex., son of Mr. and Mrs. Roland M. Glaze, of Yoakum, Tex., is announced today by her parents, Mr. and Mrs. Charles Wood Griffin, of West Monroe. The wedding will be solemnized April seventh at the First Methodist Church in West Monroe at 7 o'clock in the evening.

(2) Miss Alice Raines Harris, daughter of Mr. and Mrs. George Ernest Lindsey, Jr., of Bernice, La., whose engagement and approaching marriage to Carl Scott Simms, son of Mr. and Mrs. Lonnie Simms, of Bonita, is announced today. The marriage will be solemnized March 24 at the First Methodist Church in Bernice at 5:45 o'clock in the afternoon.

(3) Mrs. John Henry Fairbanks, before her marriage on January 27, was the former Miss Joyce Marie Henslee, daughter of Mr. and Mrs. Thomas L. Henslee, of Sicily Island. Mr. Fairbanks is the son of Dr. and Mrs. Russell W. Fairbanks, also of Sicily Island. The couple is now residing at 4211 Janet avenue, Baton Rouge, where they are both students at Louisiana State University.

'SAFETY' THEME OF B&PW CLUB MEETING AT THE Y. W. C. A.

On Tuesday evening the Health and Safety Committee entertained club members with an unusually interesting program combining facts, figures and fun. During the social hour that followed delicious punch and embossed cakes were served by candlelight in the spacious flower-bedecked dining room.

Mr. R. M. Kettenring, president of the Ouachita Valley Safety Council, gave a most factual discourse on—"What You Should Know About Safety." His talk revealed that the greatest number of accidents annually occur in motor vehicle travel on the highways. Surprisingly home accidents take the next highest toll of human lives. Mr. Kettenring here projected the Safety Council's well known words of advice and warning—"Drive carefully—the life you save might be your own."

Mr. Julius Troeltzsch of our State Safety Council, gave comparative figures on accidents and deaths occurring during the last 176 years of wars and the past 14 years of highway accidents. A far greater number of deaths have occurred right on our highways during the past 14 years than the number killed during all the wars in the past 176 years. As for the injured, the ratio is unbelievably 15 to 1.

Miss Elizabeth Stenberg, chairman of th health and safety committee for the B. & P. W. Club, in her talk on "Health" pointed out that cardiac diseases occupied third place from the top in number of lives thus snuffed out each year. Miss Stenberg proceeded to emphasize how much a person's mental attitude affects his physical health and well being. Too she read from the latest issue of Reader's Digest an amusing article on "worry" and how best to become efficient at it.

Mr. Kettenring showed a 30-minute film on "Safety" which brought home to us many facts which we are prone to forget. Carelessness and procrastination cause hundreds of needless accidents around the farm, home and on the highways.

Mrs. Bessie Skinner, district director, urged as many B. & P. W. members as possible to attend the Spring Meeting of District No. 3, which will take place at Shreveport on Sunday, March 11th starting with a coffee hour at 9:00 a. m. Luncheon reservations should be made with Miss Alice Baur not later than March 6th. Any members needing transportation will please contact President Pauline Welch. Miss Betty Oxford's name as nominee for Candidate Chairman for 1951-1952 will be presented at this district meeting.

The ensemble rounded out the evening by singing several old favorites accompanied at the piano by Mrs. Nell Bennett.

Members of the host committee are: Chairman, Miss Elizabeth Stenberg; co-chairman, Mrs. Carol Renaud; Mrs. Rosetta Thompson, Mrs. Mamie C. Fields, Mrs. Effie Allen, Mrs. Erlene Adams, Miss Edith Gunby, Mrs. Dora Anish, Mrs. Florence Davis and Mrs. Virginia Ross.

In attendance were: Miss Alice Baur, Miss Elizabeth Stenberg, Mrs. Gladys Miles, Mrs. Edna Vaughan, Mrs. Agnes Krogmire, Mrs. Helen Blanchard, Mrs. Christine Coleman, Mrs. Ruth Cooley, Mrs. Norma L. Stewart, Mrs. Dora Anish, Mrs. Nell Bennett, Miss Marie Cancrato, Miss Rosalie Verheyden, Miss Lulu Swinson, Miss Betty Oxford, Mrs. Pauline Welch, Mrs. Laura Slator, Mrs. Bessie Skinner, Miss Alma Terry, Miss Hazel Wakefield, Mrs. Louise Massey. Miss Eloise Helm, Mrs. Carol Renaud and Miss Ruth Thomas.

SCORN SOARING

Quail take to the air only when it is absolutely necessary. They have well-developed wings, but they are short and stubby, and rapid beating is necessary.

The Marshall Islands area in mid-Pacific is the "cradle" of typhoons that, as they mature, move west and north toward the Philippines, China, and Japan.

MISS ALICE RAINES HARRIS AND FIANCE ARE HONORED AT DINNER

Miss Alice Raines Harris of Bernice, La., and her fiance, Carl Scott Sims of San Antonio, Texas, whose wedding will take place in March, were entertained with a beautifully planned dinner Saturday evening, in the home of Mr. and Mrs. Buford Cagle in Bernice.

The co-host and co-hostesses, Mr. and Mrs. Arthur Scott Sr., Mrs. Melba G. McDonald, and Miss Doris Gaston, greeted the guests at the door.

Arrangements of giant yellow daffodils in silver bowls flanked on either side with green tapers in silver candelabras, were effectively placed on the mantle in the living room, the dining table and buffet in the adjoining dining room.

The three course dinner was served at small tables decorated in the yellow and white color scheme, and covered with maderia cloths. They were centered with yellow plastic baskets filled with white Narcissus. White tulle and silver bows topped the basket handles. Fluted white basket nut cups topped with Bridal Motif place cards marked the places of the guests. A miniature bride and groom marked the places of the honorees who were seated at the center table with Miss Harris's parents, Mr. and Mrs. George B. Lindsey, Jr. Each wore corsages and boutoniers of white carnations gifts of the hostesses.

Yellow cocktail napkins inscribed in green with "Best wishes to Alice and Scott-March 24" conveyed the announcement. A green plastic leaf served as the place mat for the first course. A cold meat fork in their chosen pattern of silver was presented the honorees with best wishes from the hosts and hostesses.

For the occasion, Miss Harris wore a ballerina length navy blue sheer trimmed with matching taffeta.

Present in addition to the hosts and guests of honor were: Dr. and Mrs. A. J. Emerson of Monroe, Mr. and Mrs. Robert Lee Albritton of Farmerville, Miss Ruby Monzingo of Magnolia, Ark. Mr. and Mrs. G. E. Lindsey, Sr., Mr. and Mrs. Donald Lindsey, Mr. and Mrs. George Grafton, Mr. and Mrs. J. Y. Green, and Mayor and Mrs. Taft Burns of Bernice.

VIOLIN VIRTUOSO

Paganini was such a good violinist that he had to compose his own music, nothing already written being difficult enough to show off his skill.

Swimming during a lightning and thunder storm is not recommended. A person can be electrocuted by a charge carried by the water from the bolt striking at some distance.

PIANOS TO RENT
WITH OPTION TO BUY
as low as
$7.00 monthly

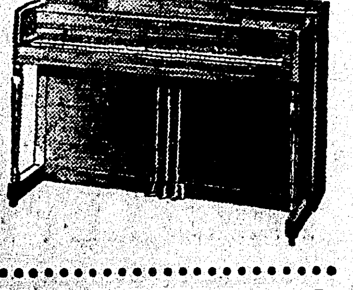

AUTHORIZED LESTER DEALER
Please forward complete information on Rental Plan.
Name ____
Address ____
City ____ Zone ____

ROARK BROS.
Piano Co.
703 Jackson St.
Phone 5700

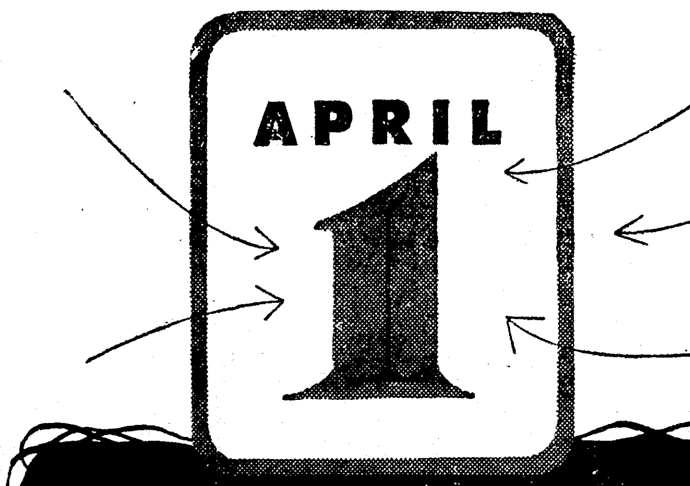

DEADLINE FOR BUYING KOOL VENT AWNINGS

It's later than you think . . . especially if you're still *thinking* about buying Aluminum Awnings! Fortunately, we have on hand a large stock of aluminum for the manufacture of such awnings . . . but by government decree, this must be used up by the end of March . . . then, *no more* for awning manufacture! Order now . . . so that your home can have the beauty and protection of Kool-Vent Awnings in the months of austerity to come!

Aluminum Ban on 200 Articles

FROM DEPT. OF COMMERCE, NATIONAL PRODUCTION AUTHORITY, BULLETIN FEBRUARY 1, 1951

Prohibited Use of Aluminum

Commencing on April 1, 1951, aluminum may not be used in the manufacture or assembly of aluminum awnings; however, any orders placed on or before March 31, 1951, will be completed and installed.

We are quoting from government bulletin.

Place Your Orders Now!

ALSO
- Aluminum Gutter
- Aluminum Screens
- Outside Venetian Blinds

KOOL VENT
ALUMINUM AWNING COMPANY
917 Louisville Ave. Dial 2-0274

Now! See how alive a car can be!

Here's Miracle H-Power in the sensational new H-145 Engine

Tune in THE BILLY ROSE SHOW ABC-TV Network

Hudson—only car with "step-down" design

This can be the day that will raise your motoring ideas sky-high!

For the fabulous new Hudson Hornet—with its sensational H-145 engine—is ready now at our showrooms—ready to give you an entirely new idea of how spirited a car can be—with blazing getaway, masterful action that whisks you out front whenever you wish!

And the great new high-compression engine that brings you this thrilling performance is remarkably quiet and smooth—superbly simple in design for low upkeep costs and trouble-free operation—built to outlast any other engine on the market!

The car it powers is a glamorous beauty, truly streamlined, luxurious beyond any previous concept—and with low-built "step-down" design for the world's best and safest ride.

So make this your day to discover *performance unlimited!* Visit us—see and drive the fabulous Hudson Hornet!

Standard trim and other specifications and accessories are subject to change without notice.

Important today, perhaps vital tomorrow: All Hudsons give high-compression performance on REGULAR GAS!

Fabulous new HUDSON HORNET

Hudson... most DURABLE car your money can buy!

Wilkinson Motor Co.
309 Washington St. Monroe, La.

APRIL BRIDE-ELECT

ANNOUNCES ENGAGEMENT

JANUARY BRIDE

(1) Miss Mary Francis Griffin whose engagement and approaching marriage to Roland Ragsdale Glaze, of Houston, Tex., son of Mr. and Mrs. Roland M. Glaze, of Yoakum, Tex., is announced today by her parents, Mr. and Mrs. Charles Wood Griffin, of West Monroe. The wedding will be solemnized April seventh at the First Methodist Church in West Monroe at 7 o'clock in the evening.

(2) Miss Alice Raines Harris, daughter of Mr. and Mrs. George Ernest Lindsey, Jr., of Bernice, La., whose engagement and approaching marriage to Carl Scott Simms, son of Mr. and Mrs. Lonnie Simms, of Bonita, is announced today. The marriage will be solemnized March 24 at the First Methodist Church in Bernice at 5:45 o'clock in the afternoon.

(3) Mrs. John Henry Fairbanks, before her marriage on January 27, was the former Miss Joyce Marie Henslee, daughter of Mr. and Mrs. Thomas L. Henslee, of Sicily Island. Mr. Fairbanks is the son of Dr. and Mrs. Russell W. Fairbanks, also of Sicily Island. The couple is now residing at 4211 Janet avenue, Baton Rouge, where they are both students at Louisiana State University.

'SAFETY' THEME OF B&PW CLUB MEETING AT THE Y. W. C. A.

On Tuesday evening the Health and Safety Committee entertained club members with an unusually interesting program combining facts, figures and fun. During the social hour that followed delicious punch and embossed cakes were served by candlelight in the spacious flower-bedecked dining room.

Mr. R. M. Kettenring, president of the Ouachita Valley Safety Council, gave a most factual discourse on—"What You Should Know About Safety." His talk revealed that the greatest number of accidents annually occur in motor vehicle travel on the highways. Surprisingly home accidents take the next highest toll of human lives. Mr. Kettenring here projected the Safety Council's well known words of advice and warning—"Drive carefully—the life you save might be your own."

Mr. Julius Troeltzsch of our State Safety Council, gave comparative figures on accidents and deaths occurring during the last 176 years of wars and the past 14 years of highway accidents. A far greater number of deaths have occurred right on our highways during the past 14 years than the number killed during all the wars in the past 176 years. As for the injured, the ratio is unbelievably 15 to 1.

Miss Elizabeth Stenberg, chairman of th health and safety committee for the B. & P. W. Club, in her talk on "Health" pointed out that cardiac diseases occupied third place from the top in number of lives thus snuffed out each year. Miss Stenberg proceeded to emphasize how much a person's mental attitude affects his physical health and well being. Too she read from the latest issue of Reader's Digest an amusing article on "worry" and how best to become efficient at it.

Mr. Kettenring showed a 30-minute film on "Safety" which brought home to us many facts which we are prone to forget. Carelessness and procrastination cause hundreds of needless accidents around the farm, home and on the highways.

Mrs. Bessie Skinner, district director, urged as many B. & P. W. members as possible to attend the Spring Meeting of District No. 3, which will take place at Shreveport on Sunday, March 11th starting with a coffee hour at 9:00 a. m. Luncheon reservations should be made with Miss Alice Baur not later than March 6th. Any members needing transportation will please contact President Pauline Welch. Miss Betty Oxford's name as nominee for Candidate Chairman for 1951-1952 will be presented at this district meeting.

The ensemble rounded out the evening by singing several old favorites accompanied at the piano by Mrs. Nell Bennett.

Members of the host committee are: Chairman, Miss Elizabeth Stenberg; co-chairman, Mrs. Carol Renaud; Mrs. Rosetta Thompson, Mrs. Mamie C. Fields, Mrs. Effie Allen, Mrs. Erlene Adams, Miss Edith Gunby, Mrs. Dora Anish, Mrs. Florence Davis and Mrs. Virginia Ross.

In attendance were: Miss Alice Baur, Miss Elizabeth Stenberg, Mrs. Gladys Miles, Mrs. Edna Vaughan, Mrs. Agnes Krogmire, Mrs. Helen Blanchard, Mrs. Christine Coleman, Mrs. Ruth Cooley, Mrs. Norma L. Stewart, Mrs. Dora Anish, Mrs. Nell Bennett, Miss Marie Canerato, Miss Rosalie Verheyden, Miss Lulu Swinson, Miss Betty Oxford, Mrs. Pauline Welch, Mrs. Laura Slator, Mrs. Bessie Skinner, Miss Alma Terry, Miss Hazel Wakefield, Mrs. Louise Massey, Miss Eloise Helm, Mrs. Carol Renaud and Miss Ruth Thomas.

SCORN SOARING

Quail take to the air only when it is absolutely necessary. They have well-developed wings, but they are short and stubby, and rapid beating is necessary.

The Marshall Islands area in mid-Pacific is the "cradle" of typhoons that, as they mature, move west and north toward the Philippines, China, and Japan.

MISS ALICE RAINES HARRIS AND FIANCE ARE HONORED AT DINNER

Miss Alice Raines Harris of Bernice, La., and her fiance, Carl Scott Sims of San Antonio, Texas, whose wedding will take place in March, were entertained with a beautifully planned dinner Saturday evening, in the home of Mr. and Mrs. Buford Cagle in Bernice.

The co-host and co - hostesses, Mr. and Mrs. Arthur Scott Sr., Mrs. Melba G. McDonald, and Miss Doris Gaston, greeted the guests at the door.

Arrangements of giant yellow daffodils in silver bowls flanked on either side with green tapers in silver candelabras, were effectively placed on the mantle in the living room, the dining table and buffet in the adjoining dining room.

The three course dinner was served at small tables decorated in the yellow and white color scheme, and covered with maderia cloths. They were centered with yellow plastic baskets filled with white Narcissus. White tulle and silver bows topped the basket handles. Fluted white basket nut cups topped with Bridal Motif place cards marked the places of the guests. A miniature bride and groom marked the places of the honorees who were seated at the center table with Miss Harris's parents, Mr. and Mrs. George B. Lindsey, Jr. Each wore corsages and boutoniers of white carnations gifts of the hostesses.

Yellow cocktail napkins inscribed in green with "Best wishes to Alice and S cott-March 24" conveyed the announcement. A green plastic leaf served as the place mat for the first course. A cold meat fork in their chosen pattern of silver was presented the honorees with best wishes from the hosts and hostesses.

For the occasion, Miss Harris wore a ballerina length navy blue sheer trimmed with matching taffeta.

Present in addition to the hosts and guests of honor were: Dr. and Mrs. A. J. Emerson of Monroe, Mr. and Mrs. Robert Lee Albritton of Farmerville, Miss Ruby Monzingo of Magnolia, Ark. Mr. and Mrs. G. E. Lindsey, Sr., Mr. and Mrs. Donald Lindsey, Mr. and Mrs. George Grafton, Mr. and Mrs. J. Y. Green, and Mayor and Mrs. Taft Burns of Bernice.

VIOLIN VIRTUOSO

Paganini was such a good violinist that he had to compose his own music, nothing already written being difficult enough to show off his skill.

Swimming during a lightning and thunder storm is not recommended. A person can be electrocuted by a charge carried by the water from the bolt striking at some distance.

PIANOS TO RENT
WITH OPTION TO BUY
as low as
$7.00 monthly

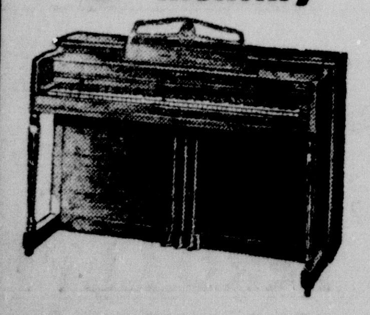

AUTHORIZED LESTER DEALER
Please forward complete information on Rental Plan.
Name ______
Address ______
City ______ Zone ______

ROARK BROS.
Piano Co.
703 Jackson St.
Phone 5700

APRIL 1
DEADLINE FOR BUYING KOOL VENT AWNINGS

It's later than you think . . . especially if you're still thinking about buying Aluminum Awnings! Fortunately, we have on hand a large stock of aluminum for the manufacture of such awnings . . . but by government decree, this must be used up by the end of March . . . then, no more for awning manufacture! Order now . . . so that your home can have the beauty and protection of Kool-Vent Awnings in the months of austerity to come!

Aluminum Ban on 200 Articles
FROM DEPT. OF COMMERCE, NATIONAL PRODUCTION AUTHORITY, BULLETIN FEBRUARY 1, 1951

Prohibited Use of Aluminum
Commencing on April 1, 1951, aluminum may not be used in the manufacture or assembly of aluminum awnings; however, any orders placed on or before March 31, 1951, will be completed and installed.
We are quoting from government bulletin.
Place Your Orders Now!

ALSO
- Aluminum Gutter
- Aluminum Screens
- Outside Venetian Blinds

KOOL VENT
ALUMINUM AWNING COMPANY
917 Louisville Ave. Dial 2-0274

Now! See how alive a car can be!
Here's Miracle H-Power in the sensational new H-145 Engine

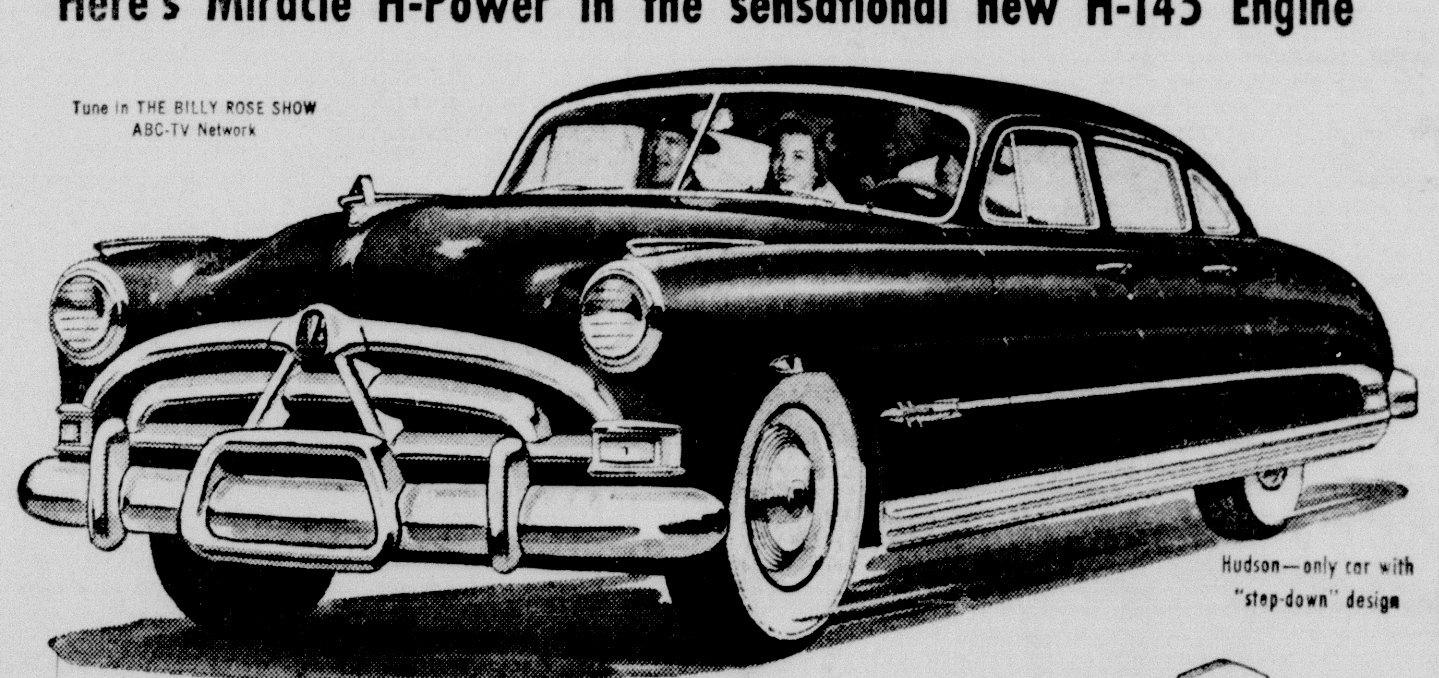

Hudson—only car with "step-down" design

This can be the day that will raise your motoring ideas sky-high!

For the fabulous new Hudson Hornet—with its sensational H-145 engine—is ready now at our showrooms—ready to give you an entirely new idea of how spirited a car can be—with blazing getaway, masterful action that whisks you out front whenever you wish!

And the great new high-compression engine that brings you this thrilling performance is remarkably quiet and smooth—superbly simple in design for low upkeep costs and trouble-free operation—built to outlast any other engine on the market!

The car it powers is a glamorous beauty, truly streamlined, luxurious beyond any previous concept—and with low-built "step-down" design for the world's best and safest ride.

So make this your day to discover *performance unlimited!* Visit us—see and drive the fabulous Hudson Hornet!

Standard trim and other specifications and accessories are subject to change without notice.

PREMIUM

Important today, perhaps vital tomorrow: All Hudsons give high-compression performance on REGULAR GAS!

Fabulous new
HUDSON HORNET
Hudson... most DURABLE car your money can buy!

Wilkinson Motor Co.
309 Washington St. Monroe, La.

Home Demonstration Club News

Pine Grove

The Pine Grove Club held their February meeting in the home of Mrs. R. Aston. Mrs. G. Landrum, president, opened the meeing with a prayer; followed by a reading on "How to Capture Life's Greatest Values," given by Mrs. H. M. Bower.

Reports were then given by the following leaders: Mrs. W. H. Couch, management and house furnishing; Mrs. Bower, garden; Mrs. Stalkman, poultry; Mrs. Henry, citizenship; and Mrs. Couch, safety.

After Mrs. Euna Spielman gave a talk on Children's Clothing, refreshments were served to the following guests and members: Mrs. R. Henry, Mrs. Euna Spielman, Mrs. Anny Knight, Mrs. H. M. Bower, Mrs. W. H. Couch, Mrs. H. Hiltibrandt, Mrs. G. Landrum, Mrs. R. H. Swaggart, Mrs. W. E. Latham, and Mrs. P. Parker.

The next meeting will be held in the home of Mrs. W. E. Latham.

Fairbanks Club

The Fairbanks Club met recently in the home of Mrs. Emory Johnson.

The program for the afternoon included a demonstration on making drapes by Mrs. E. H. Johnson; Rose Culture, Mrs. L. E. Linzay; consumer's tip, Mrs. E. J. Sacket; poultry care, Mr. Edwin Trevillion; report on council meeting, Mrs. O. J. Ham; singing and recreation, Mrs. Allen Rhodes.

Delicious refreshments were then served to the members present. Among those were Mesdames: Claude Allen, Clyde Bradford, Edwin Trevillion, Florence Clark, O. J. Ham, V. J. Franklin, E. H. Johnson, L. E. Linzay, R. C. Towery, E. J. Sackett, and Allen Rhodes.

The next meeting will be held in the home of Mrs. O. J. Ham, March 22, at 1:30 p.m.

Cadeville Club

Members of the Cadeville Club met in the home of Mrs. S. O. Henry for their February meeting. The club president, Mrs. James A. Sturdivant, presided. The meeting was opened with the singing of "The U. S. A. Forever"; followed by a reading of the poem, "The Value of a Smile," given by Mrs. Lee Wilder, vice president.

After roll call, leaders gave the following reports: Home management, Mrs. W. E. Leckie; safety, Miss Ola Golson; poultry, Mrs. Lee Wilder; citizenship, Mrs. F. H. Henry; 4-H Club, Mrs. Cleburn White; house furnishing, Mrs. C. L. Sullivan; and Mrs. James A. Sturdivant gave a complete demonstration on disigning and hanging drapes.

Following a recreation period led by Mrs. D. A. Shell, refreshments were served to Mesdames: S. O. Henry, J. H. Henry, O. L. Sturdivant, C. L. Sullivan, S. M. Wood, I. P. Ray, W. E. Leckie, Lee Wilder, Cleburn White, D. A. Shell, James Sturdivant, and Miss Ola Golson.

TO BE MARRIED

Jane McMullen McKnight, whose approaching marriage to Charles Edward Mulhearn, son of Mr. and Mrs. Thomas J. Mulhearn, is announced today by her mother, Mrs. J. O. McMullen. The wedding will take place on March 9 at the First Methodist Church at 6:30 in the evening. Friends are cordially invited to attend through this medium.

SEARS ROEBUCK AND CO. value DEMONSTRATION
SHOP AT SEARS AND SAVE

You Save $12.87! Reg. $52.75
Tank-Type Cleaner
With 5-Pc. Set of Attachments
Kenmore 39.88

$5 Down, $5 Monthly (Usual Carrying Charge)

Here is your chance to save $12.87! A streamlined tank type cleaner cuts cleaning time in half. Powerful 1/2 H. P. motor whisks up dirt and grime.

Save $20.07! Regular $109.95 Kenmore
Sewing Machine
89.88

KENMORE ELECTRICAL APPLIANCES SOLD ONLY BY SEARS, ROEBUCK AND CO.

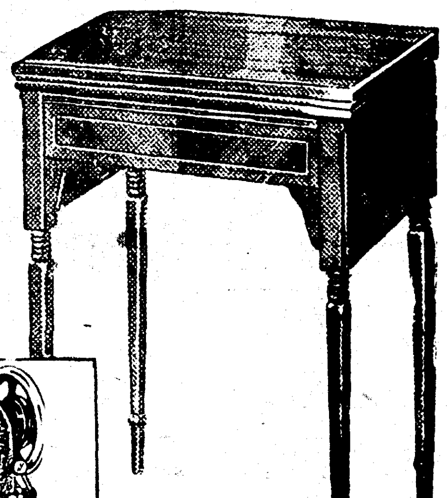

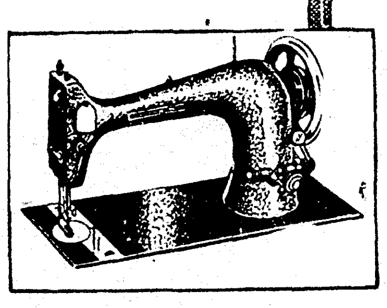

$23 Down, $6 Monthly

Guaranteed for fully 20 years! Completely automatic, Kenmore, priced low for long years of perfect performance. The longer head for speedier sewing—the lovely cabinet insures quality of product.

These Prices Hold Monday, Tue., Wed. Only!

Don't Wait!
Call 3-8821
For Free Home Demonstration
or mail this coupon

Sears Roebuck & Co.
328 DeSiard St.
Monroe, Louisiana
Gentlemen: Please send me, without obligation, further information describing the Kenmore Vacuum Cleaner ☐ Sewing Machines ☐
Name ....
Street or RFD ....
City .... State ....

"Satisfaction Guaranteed or Your Money Back" SEARS
328 DeSiard Dial 3-8821

SEARS ROEBUCK AND CO. value DEMONSTRATION
SHOP AT SEARS AND SAVE

Save $16.07! Regular $224.95
GIANT IN SIZE! AMAZING LOW PRICE
9.6 Cu. Ft. Coldspot
Only 10 in Stock
So Hurry In For Yours!
208.88

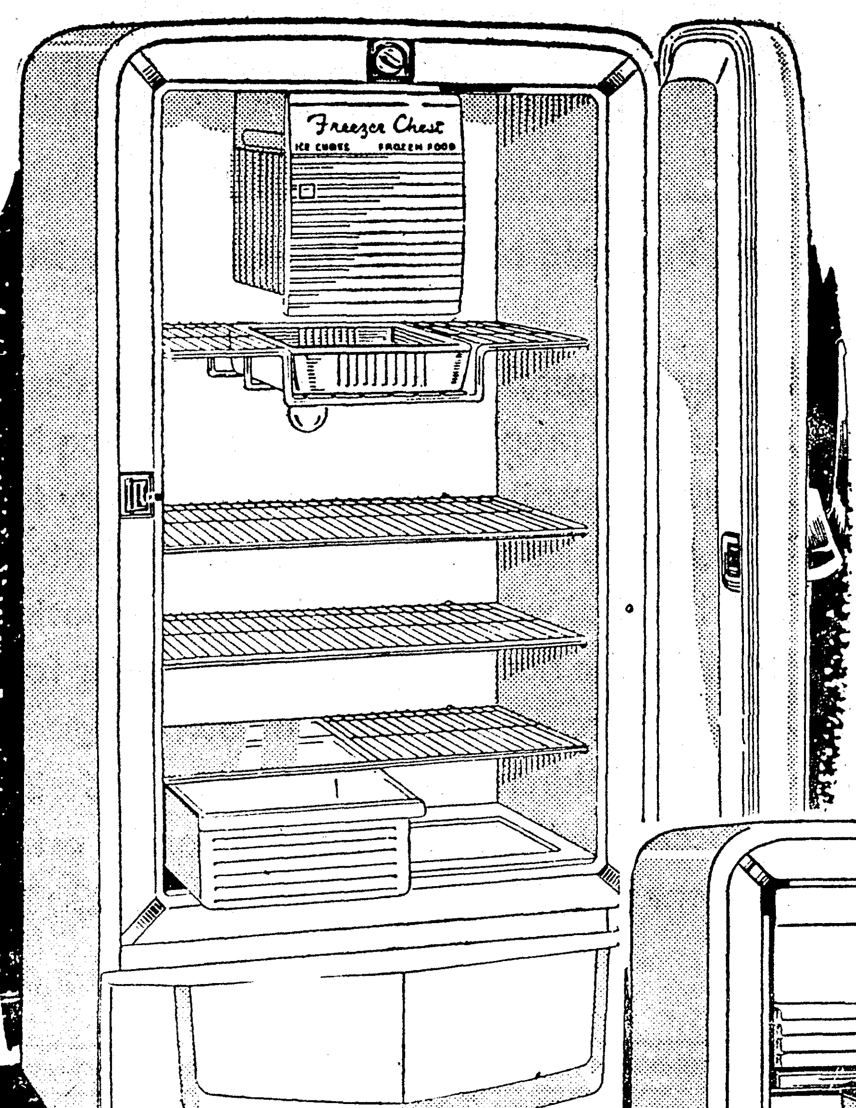

Only $54 Down, $14 Monthly (Usual Carrying Charge)

Check the features of this low priced, giant sized Coldspot. A place for every food; Big 23.2-lb. freezer chest; Large 11.6-qt. crisper; All steel seamless cabinet; Heavily plated steel shelves. See it today at Sears!

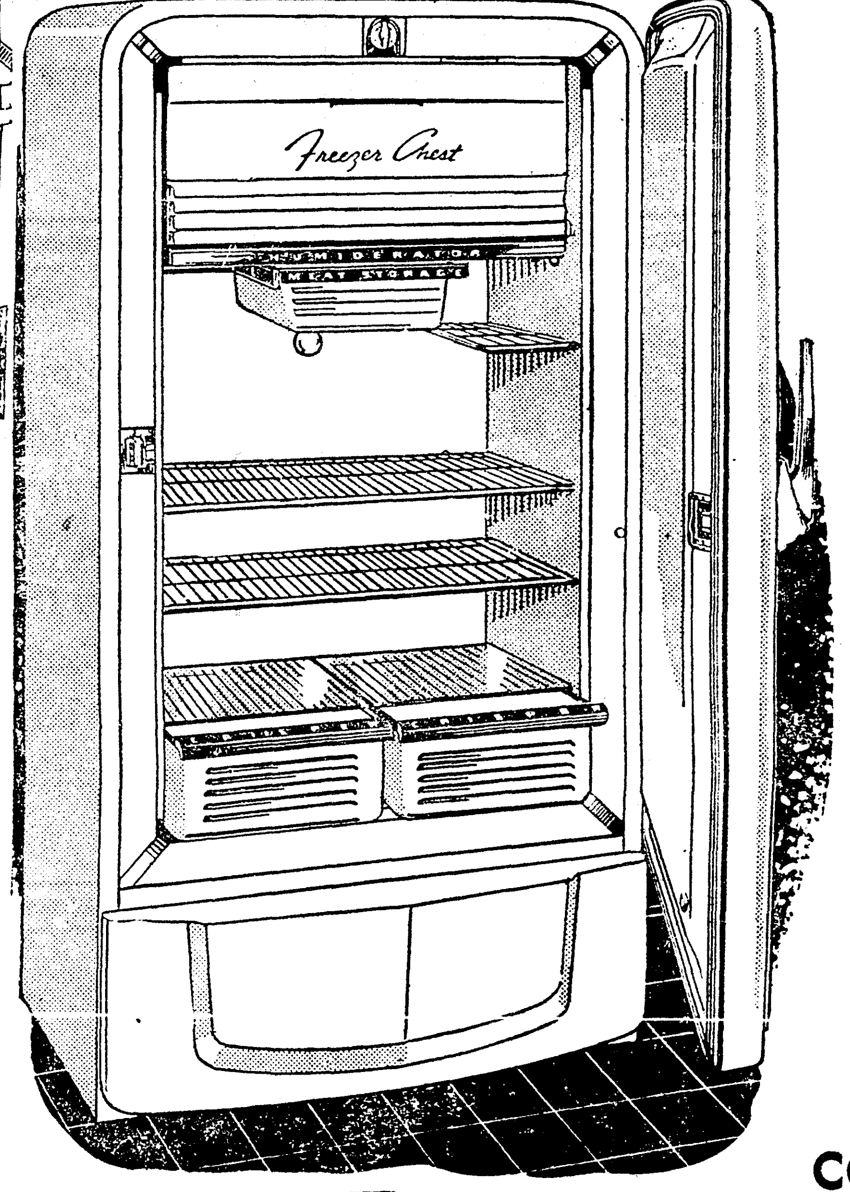

Compare at $279.95
Big 8.5 Cu. Ft. Family Size
COLDSPOT
259.88
Only $67 Down, $16 Monthly (Usual Carrying Charge)

- Features a Big 41.3-lb. Freezer Chest
- Full 15.1 sq. ft. of shelf area.
- Porcelain enamel twin crispers.

For the average family this box offers more than enough space. Plenty of room for extra ice trays, meats, and vegetable storage. And in addition, you get a 5 year protection plan. Ask any salesman.

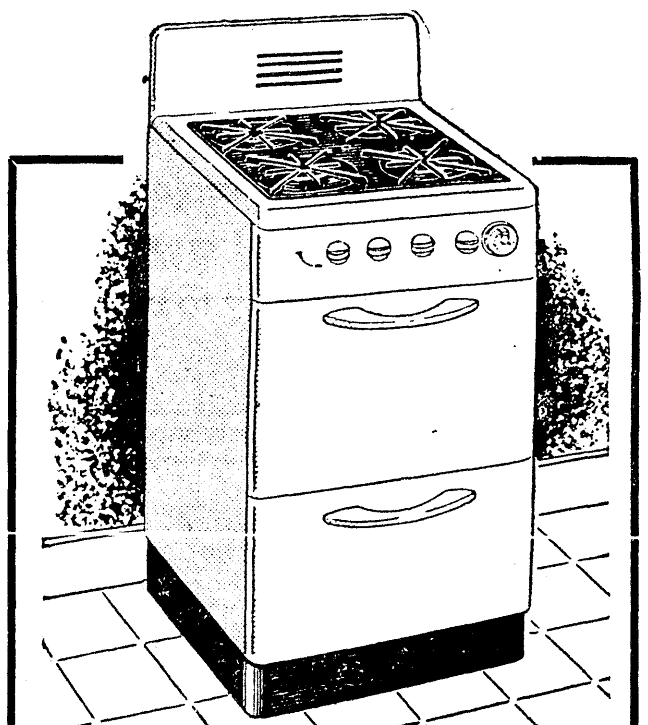

COMPARE AT $99.95
Apartment Size
Kenmore Rangette
Now Only 88.88

$23 Down, $6 Monthly, (Carrying Chg.)

Priced to fit your pocketbook—designed to fit the limited space in your kitchen! This 20-inch Kenmore gas range gives you a big insulated oven and a smokeless broiler. Enjoy Kenmore cooking with this new range today! Natural gas only.

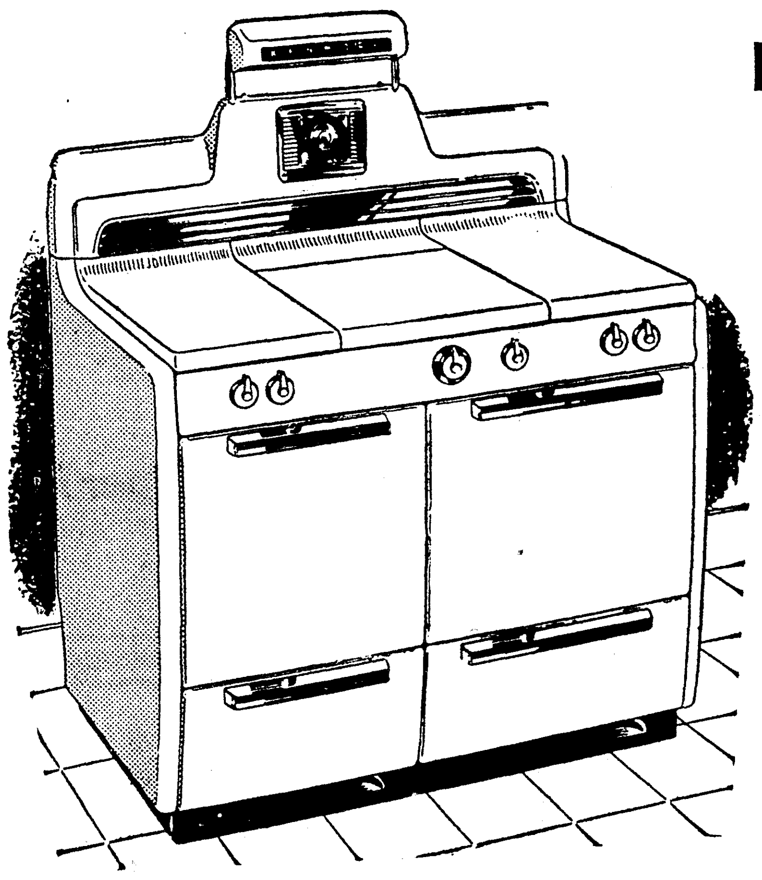

COMPARE AT $210.00!
KENMORE RANGE
Tops For Beauty
188.88

$49 Down, $12 Monthly (Carrying Chg.)

- Giant Aluminum Griddle
- Big 20-in. Wide Oven

For top cooking convenience—this new 1950 Kenmore Gas Range will give you the advantages of exclusive Thermo-Disk top of range units! They're faster, cleaner and easier to use— no fear of messy spilling! Giant oven makes close-up cooking a breeze! Chrome plated broiler—smokeless type! See this great new Kenmore at Sears!

Sears Merchandise Protection Plan

1. Select the Coldspot refrigerator or Home Freezer, Kenmore stove, or Kenmore Washer you want.
2. Sears will store it for you up to sixty days.
3. Make small weekly payments.
4. Sears will deliver your appliance when your down payment is completed.
5. SEARS WILL PROTECT YOUR PURCHASE PRICE. Under this plan Sears guarantees the price at the time of delivery will be no higher than at time of purchase.

For Appliance Purchases Under Sears Protection Plan: Under $200 . . . $5 Weekly—Over $200 . . . $10 Weekly.

If you desire additional information on Kenmore and Coldspot Appliances
Call 3-8821 or Mail This Coupon

Sears Roebuck and Co.
328 DeSiard St.
Monroe, Louisiana
Gentlemen: Please send me, with out obligation, further information on Kenmore Washer, Ironer, Range, Coldspot Refrigerator, Freezer.
Name ....
Address or RFD ....
City .... State ....

"Satisfaction Guaranteed or Your Money Back" SEARS "Use Sears Easy Payment Plan"
328 DeSiard St. Dial 3-8821 Open Daily 9:00 to 5:30, Sat. 'til 6 P. M.

Home Demonstration Club News

Pine Grove

The Pine Grove Club held their February meeting in the home of Mrs. R. Aston. Mrs. G. Landrum, president, opened the meeing with a prayer; followed by a reading on "How to Capture Life's Greatest Values," given by Mrs. H. M. Bower.

Reports were then given by the following leaders: Mrs. W. H. Couch, management and house furnishing; Mrs. Bower, garden; Mrs. Stalkman, poultry; Mrs. Henry, citizenship; and Mrs. Couch, safety.

After Mrs. Euna Spielman gave a talk on Children's Clothing, refreshments were served to the following guests and members: Mrs. R. Henry, Mrs. Euna Spielman, Mrs. Anny Knight, Mrs. H. M. Bower, Mrs. W. H. Couch, Mrs. H. Hiltibrandt, Mrs. G. Landrum, Mrs. R. H. Swaggart, Mrs. W. E. Latham, and Mrs P. Parker.

The next meeting will be held in the home of Mrs. W. E. Latham.

Fairbanks Club

The Fairbanks Club met recently in the home of Mrs. Emory Johnson.

The program for the afternoon included a demonstration on making drapes by Mrs. E. H. Johnson; Rose Culture, Mrs. L. E. Linzay; consumer's tip, Mrs. E. J. Sackett; poultry care, Mr. Edwin Trevillion; report on council meeting, Mrs. O. J. Ham; singing and recreation, Mrs. Allen Rhodes.

Delicious refreshments were then served to the members present. Among those were Mesdames: Claude Allen, Clyde Bradford, Edwin Trevillion, Florence Clark, O. J. Ham, V. J. Franklin, E. H. Johnson, L. E. Linzay, R. C. Towery, E. J. Sackett, and Allen Rhodes.

The next meeting will be held in the home of Mrs. O. J. Ham, March 22, at 1:30 p.m.

Cadeville Club

Members of the Cadeville Club met in the home of Mrs. S. O. Henry for their February meeting. The club president, Mrs. James A. Sturdivant, presided. The meeting was opened with the singing of "The U. S. A. Forever"; followed by a reading of the poem, "The Value of a Smile," given by Mrs. Lee Wilder, vice president.

After roll call, leaders gave the following reports: Home management, Mrs. W. E. Leckie; safety, Miss Ola Golson; poultry, Mrs. Lee Wilder; citizenship, Mrs. F. H. Henry; 4-H Club, Mrs. Cleburn White; house furnishing, Mrs. C. L. Sullivan; and Mrs. James A. Sturdivant gave a complete demonstration on disigning and hanging drapes.

Following a recreation period led by Mrs. D. A. Shell, refreshments were served to Mesdames: S. O. Henry, J. H. Henry, O. L. Sturdivant, C. L. Sullivan, S. M. Wood, I. P. Ray, W. E. Leckie, Lee Wilder, Cleburn White, D. A. Shell, James Sturdivant, and Miss Ola Golson.

TO BE MARRIED

Jane McMullen McKnight, whose approaching marriage to Charles Edward Mulhearn, son of Mr. and Mrs. Thomas J. Mulhearn, is announced today by her mother, Mrs. J. O. McMullen. The wedding will take place on March 9 at the First Methodist Church at 6:30 in the evening. Friends are cordially invited to attend through this medium.

SEARS ROEBUCK AND CO. value DEMONSTRATION
SHOP AT SEARS AND SAVE

You Save $12.87! Reg. $52.75
Tank-Type Cleaner
With 5-Pc. Set of Attachments

Kenmore 39.88
$5 Down, $5 Monthly
(Usual Carrying Charge)

Here is your chance to save $12.87! A streamlined tank type cleaner cuts cleaning time in half. Powerful 1/2 H. P. motor whisks up dirt and grime.

Save $20.07! Regular $109.95 Kenmore
Sewing Machine

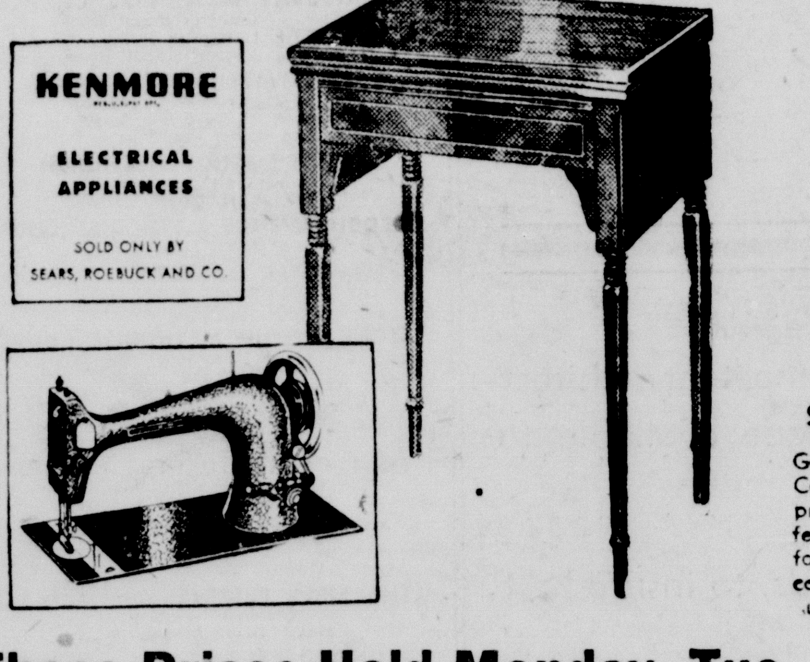

89.88
$23 Down, $6 Monthly
Guaranteed for fully 20 years! Completely automatic, Kenmore, priced low for long years of perfect performance. The longer head for speedier sewing—the lovely cabinet insures quality of product.

These Prices Hold Monday, Tue., Wed. Only!

Don't Wait!
Call 3-8821
For Free Home Demonstration
or mail this coupon

Sears Roebuck & Co.
328 DeSiard St.
Monroe, Louisiana
Gentlemen: Please send me, without obligation, further information describing the Kenmore Vacuum Cleaner ☐ Sewing Machines ☐
Name
Street or RFD
City State

"Satisfaction Guaranteed or Your Money Back" SEARS
328 DeSiard Dial 3-8821

SEARS ROEBUCK AND CO. value DEMONSTRATION
SHOP AT SEARS AND SAVE

Save $16.07! Regular $224.95
GIANT IN SIZE! AMAZING LOW PRICE
9.6 Cu. Ft. Coldspot

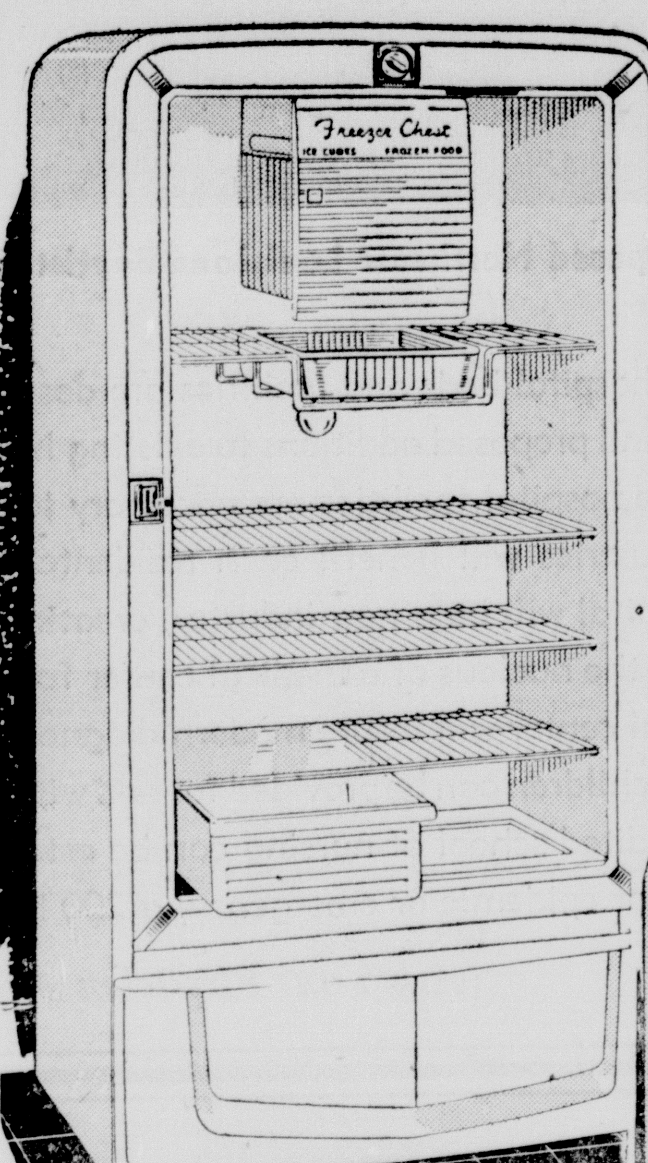

Only 10 in Stock
So Hurry In For Yours!
208.88
Only $54 Down, $14 Monthly (Usual Carrying Charge)

Check the features of this low priced, giant sized Coldspot. A place for every food; Big 23.2-lb. freezer chest; Large 11.6-qt. crisper; All steel seamless cabinet; Heavily plated steel shelves. See it today at Sears!

Compare at $279.95
Big 8.5 Cu. Ft. Family Size
COLDSPOT
259.88
Only $67 Down, $16 Monthly
(Usual Carrying Charge)

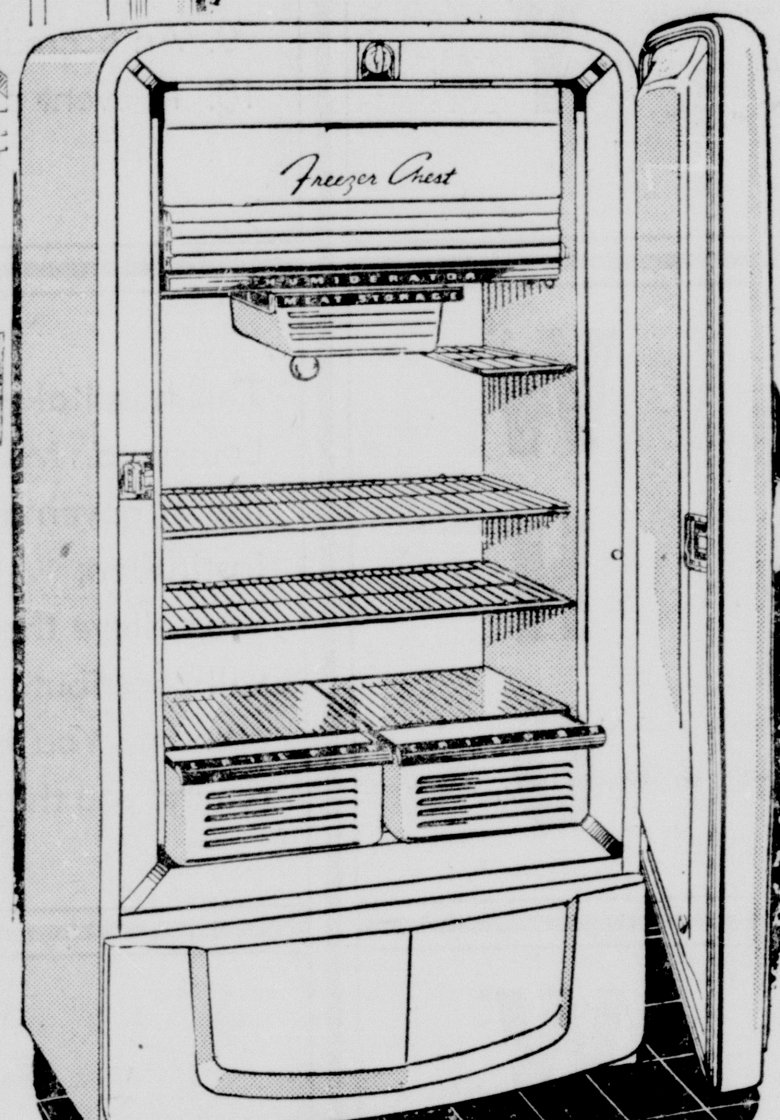

- Features a Big 41.3-lb. Freezer Chest
- Full 15.1 sq. ft. of shelf area.
- Porcelain enamel twin crispers.

For the average family this box offers more than enough space. Plenty of room for extra ice trays, meats, and vegetable storage. And in addition, you get a 5 year protection plan. Ask any salesman.

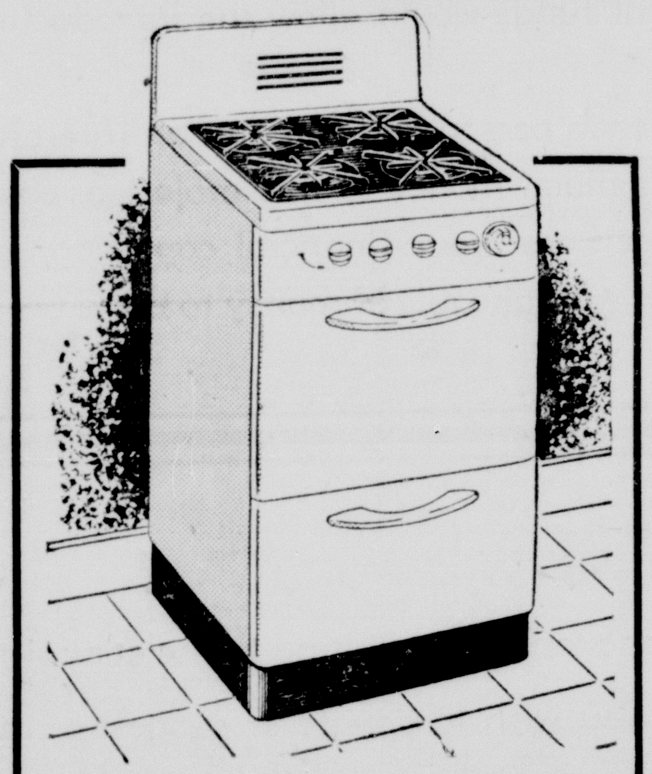

COMPARE AT $99.95
Apartment Size
Kenmore Rangette
Now Only 88.88
$23 Down, $6 Monthly, (Carrying Chg.)
Priced to fit your pocketbook—designed to fit the limited space in your kitchen! This 20-inch Kenmore gas range gives you a big insulated oven and a smokeless broiler. Enjoy Kenmore cooking with this new range today! Natural gas only.

COMPARE AT $210.00!
KENMORE RANGE
Tops For Beauty
188.88
$49 Down, $12 Monthly (Carrying Chg.)
- Giant Aluminum Griddle
- Big 20-in. Wide Oven

For top cooking convenience—this new 1950 Kenmore Gas Range will give you the advantages of exclusive Thermo-Disk top of range units! They're faster, cleaner and easier to use— no fear of messy spilling! Giant oven makes close-up cooking a breeze! Chrome plated broiler—smokeless type! See this great new Kenmore at Sears!

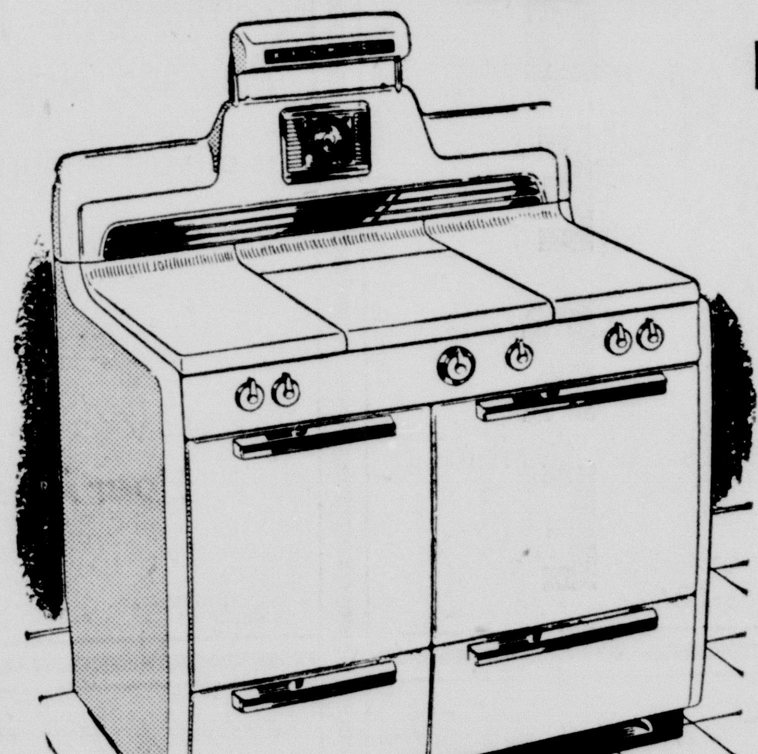

Sears Merchandise Protection Plan
1. Select the Coldspot refrigerator or Home Freezer, Kenmore stove, or Kenmore Washer you want.
2. Sears will store it for you up to sixty days.
3. Make small weekly payments.
4. Sears will deliver your appliance when your down payment is completed.
5. SEARS WILL PROTECT YOUR PURCHASE PRICE. Under this plan Sears guarantees the price at the time of delivery will be no higher than at time of purchase.
For Appliance Purchases Under Sears Protection Plan: Under $200 . . . $5 Weekly—Over $200 . . . $10 Weekly.

If you desire additional information on Kenmore and Coldspot Appliances
Call 3-8821 or Mail This Coupon

Sears Roebuck and Co.
328 DeSiard St.
Monroe, Louisiana
Gentlemen: Please send me, with out obligation, further information on Kenmore Washer, Ironer, Range, Coldspot Refrigerator, Freezer.
Name
Address or RFD
City State

"Satisfaction Guaranteed or Your Money Back" SEARS "Use Sears Easy Payment Plan"
328 DeSiard St. Dial 3-8821 Open Daily 9:00 to 5:30, Sat. 'til 6 P. M.

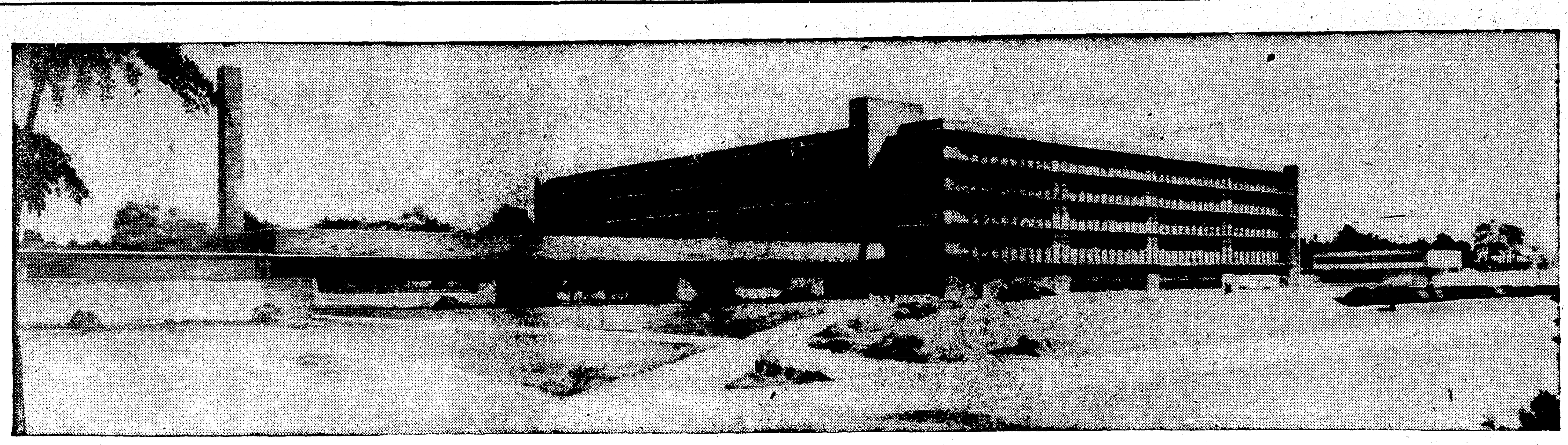

Architects's Drawing Of The Proposed Northeast Louisiana Baptist Hospital

WHY

1. Modern hospital beds and facilities are desperately needed now.
2. Present and proposed additions to existing hospitals will not fill need.
3. Adequate hospital facilities are necessary to bring new industries to this area.
4. New industries will benefit each resident of Northeast Louisiana.
5. This hospital will be a new industry, creating new payroll and new markets.
6. It will be the nucleus of a medical center for Northeast Louisiana.
7. A medical center will insure modern diagnosis and treatment at less cost to patient.
8. Crippled children can be provided for and with adequate facilities.
9. An accredited school of nursing can be established.
10. In event of epidemic or emergency, a 200 bed hospital may save many lives.

(Ask Your Physician About These Things)

WHO

This hospital will be built with money provided by individuals and industry of Northeast Louisiana. Municipal, state or federal funds will not be solicited. It is thought by many that use of government funds would allow the introduction of socialized medicine into the institution.

We believe that each person and corporation interested in developing Northeast Louisiana will contribute as much money to this project as possible. We are not asking you for a certain amount. You best know your financial condition, and will give accordingly. We would remind you that it will take lots of money to build an institution of which you can be proud.

WHERE

All sites offered or proposed in writing to the committee will be given serious and sincere consideration. If you wish to donate or suggest a site, please write SITE COMMITTEE, P. O. BOX 399, MONROE, LOUISIANA, giving size and location. The correct location of a hospital is of vast importance to all concerned. The final selection will necessarily be made by hospital experts.

Your ideas and suggestions will be appreciated and are solicited.

WHEN

As soon as sufficient funds are available, the Plans committee will employ competent architect or architects, to draft modern building plans. Then these plans will be made available to qualified builders for bids.

Good business methods and economics will dictate the handling of all funds, to insure best dollar value at time of construction.

The hospital will be planned for comfort of the patients and for efficiency in care for the patients.

Mail Your Donation Now: P. O. Box 399, Monroe, Louisiana

Northeast Louisiana Baptist Hospital

This Page Sponsored By:

★

A & P TEA COMPANY
ALVIS HOTEL
ACME BEVERAGE CO.
BOND'S BAKERY
BELL'S PHARMACY
BROWN PAPER MILL
CITY OF MONROE
DURRETT FURNITURE CO.
DIXIE BEDDING & FURN. CO.
DELTA FURNITURE CO.
ECONOMY AUTO SUPPLY CO.
FISHER'S BAKERY
FAMILY SHOE STORE
FRANCES HOTEL
HALL FUNERAL HOME
TOM HICKS, POLICE JUROR
JAMES MACHINE WORKS
JOY THEATER
KEYSTONE PAINT & DECORATING CO.
KEENE'S SHOE STORE
LOUISVILLE COOPERAGE CO.
McKENZIE & MOUK
MOTORS SECURITIES CO., INC.
MOORE'S TAILORING & MEN'S WEAR
MONROE AUTOMOBILE & SUPPLY CO.
H. MICKEL WHOLESALE DRYGOODS CO.
MASSEY'S SERVICE CENTER
McCAIN-RICHARDS
OUACHITA BAKING CO.
PRIMOS CAFETERIA
ROYAL FEED & SEED STORE
RENFROW & SON
SPATAFORA PHARMACY
STRAND & RIALTO THEATERS
SHEPARD'S REFRIGERATION AND AIR-CONDITIONING SERVICE
J. C. STEELE LUMBER CO.
SCOTT TRUCK & TRACTOR CO.
SLAGLE-JOHNSON LUMBER CO.
TYNER-PETRUS CO.
VIRGINIA PHARMACY, INC.

Church Directory

★

FAIR PARK BAPTIST CHURCH
White's Ferry Road
Rev. Claude H. Fortenberry
Pastor

MEMORIAL PARK BAPTIST CHURCH
South of Legion Memorial Park
R. L. Ross, Jr., Pastor

LOCK ARBOR BAPTIST CHURCH
Rev. Wayne Carpenter, Pastor, Route 3, Monroe

M'CLENDON BAPTIST CHURCH
Old Natchitoches Road
Rev. James Thorn, Pastor

CHENIERE BAPTIST CHURCH
Cheniere Road, West Monroe
Rev. Cecil H. Avery

ASSEMBLY OF GOD
Dooley Addition
G. W. Reynolds, Pastor
T. W. Parnell, Sunday School Superintendent

ASSEMBLY OF GOD
Cypress and Crosley, West Monroe
E. L. Tanner, Pastor

BAWCOM APOSTOLIC CHURCH
Rev W. T. Hemphill
Bawcomville-Jonesboro Road

BROWNSVILLE METHODIST
Alvin St.
Rev. Tillman A. Brown

THE CHURCH OF GOD
800 Georgia St., Monroe
Rev. Horace Taylor, Pastor

CENTRAL ASSEMBLY OF GOD
Corner Hall and Calypso
L. O. Waldon

CALVARY BAPTIST CHURCH
812 Mississippi Street
Rev. D. W. Nix, Pastor

COLLEGE PLACE BAPTIST CHURCH
301 Sherrouse Ave.
C. S. Cadwallader, Jr., Pastor
D. C. Black, Director of Music

EMMANUEL BAPTIST CHURCH
North Fifth and Breard Streets
Rev. Olan Harmon
Kenneth Adams Choir Director

PENIEL BAPTIST CHURCH
Rev. C. C. Martin, Pastor
Jonesboro Road, West Monroe

PARKVIEW BAPTIST CHURCH
1001 Forsythe Ave., Monroe
Rev. H. L. Sampson

FIRST BAPTIST CHURCH
St. John and Grammont Streets
Rev. James Horton
Mr. E. W. Edwards, Educational Director

FIRST BAPTIST CHURCH
501 Pine, West Monroe
Rev. Jaroy Weber

FAIRBANKS BAPTIST CHURCH
Rev. O. P. Bozer Pastor

NEW CHAPEL HILL BAPTIST CHURCH
Rev. J. T. Hailey, Pastor
Route 1, West Monroe

RIDGE AVENUE BAPTIST CHURCH
West Monroe
A. T. Mitchell, Pastor
Clyde Fulton, Music Director

FAITH BAPTIST CHURCH
L. H. Brown, Pastor
Jackson and Orange

TRINITY BAPTIST CHURCH
West Monroe, La.
Rev. J. J. Seal, Pastor

REORGANIZED CHURCH OF JESUS CHRIST
(Latter Day Saints)
Montgomery St., West Monroe
A. W. Dean, Pastor

GOOD HOPE BAPTIST CHURCH
Route 1 West Monroe
Homer R. Spence, Pastor

CENTRAL BAPTIST CHURCH
3400 Lee Avenue, Monroe, La.
C. Roger Johnson, Pastor

TEMPLE BAPTIST CHURCH
601 Plum Street
Dr. Arthur Schwab, Pastor

EDGEWOOD BAPTIST CHURCH
J. T. Hinke, Pastor
501 Travis St.

ST. MATTHEW'S CATHOLIC CHURCH
Rev. J. C. Marsh, Pastor

CONGREGATIONAL CHRISTIAN CHURCH
Rev. A. O. Wright, Pastor

CHURCH OF GOD
809 Montgomery Street, West Monroe, La.
J. F. Nolan, Pastor

CHURCH OF CHRIST
Jackson at Texas, Monroe, La.
Minister A. Waldrep Johnson

FIRST CHRISTIAN CHURCH
(Disciples of Christ)
St. John and Oak Streets
R. T. Watson, Minister

CHRISTIAN SCIENCE SERVICES
Corner Auburn Avenue and North Second Street

CHURCH OF JESUS CHRIST OF LATTER DAY SAINTS
307 North Second Street
Travis T. Tynes, Branch President

GRACE EPISCOPAL CHURCH
North Fourth and Glenmar Streets
Rev. David Jones, Rector

TEMPLE B' NAI ISRAEL
Jackson and Oak Sts.
D. F. K. Hirsch, Rabbi

CHURCH OF GOD
J. C. Grubbs, Pastor

TRINITY LUTHERAN CHURCH
Harrison and D'Arbonne
H. L. Reinhardt

CHOUDRANT METHODIST CHURCH
Choudrant, La.
Roy Grant, Pastor

CLAIBORNE METHODIST CHURCH
Calhoun Road
F. L. Hearne, Pastor
J. O. Fleming, Sunday School Superintendent

FIRST METHODIST CHURCH
Jackson at Wood Street
Rev. A. M. Serex, Ph. D., Pastor
Rev. Lea Joyner, Assistant to Pastor

FIRST METHODIST CHURCH
West Monroe
Rev. R. H. Staples, Pastor

GORDON AVENUE METHODIST CHURCH
Rev. David Felder, Pastor

MEMORIAL METHODIST CHURCH
Rev. Ralph Cain, Pastor
401 Sherrouse Avenue

STONE AVENUE METHODIST CHURCH
Corner of Stone and South Third
I. L. Yeager Pastor

CHURCH OF THE NAZARENE
Stella and North Fourth Sts., West Monroe
Rev. R. A. McCormick, Pastor

FIRST CHURCH OF THE NAZARENE
Thomas and Richmond Ave.
Rev. Daniel Stafford, Pastor

FIRST PENTECOSTAL CHURCH
Corner Wheeler St.—Jonesboro Road, West Monroe
Rev. J. Z. Spears, Pastor

THE FIRST PRESBYTERIAN CHURCH
Grammont at Catalpa
Ernest D. Holloway, Minister

UNITED PENTECOSTAL CHURCH
1600 South 2nd St.
Rev. E. W. Caughron, Pastor

THE SALVATION ARMY
110½ South Grand Street
Adjutant Charles A. Stratford

MEMORIAL PRESBYTERIAN CHURCH
North Fourth and Mill Sts.
Dr. Hugh E. Bradshaw, Pastor

CENTER POINT BAPTIST CHURCH
New Natchitoches Road
Herman Satterfield, Pastor

SEVENTH DAY ADVENTIST
1200 South Second St.
Martin C. Shain, Pastor

STERLINGTON BAPTIST CHURCH
Sterlington, La.
T. J. Welch, Pastor

SOUTH SIDE BAPTIST CHURCH
West Monroe
(Meets Temporarily in Mitchell School)

ELMWOOD BAPTIST CHURCH
Lake Providence
Rev. John R. Cutrer, Pastor

WELCOME HOME CHURCH OF GOD
Arrant Road, Bawcomville
Rev. Earl Monzingo, Pastor

LIBERTY BABTIST CHURCH
Calhoun, La.
Pastor: G. B. Wright

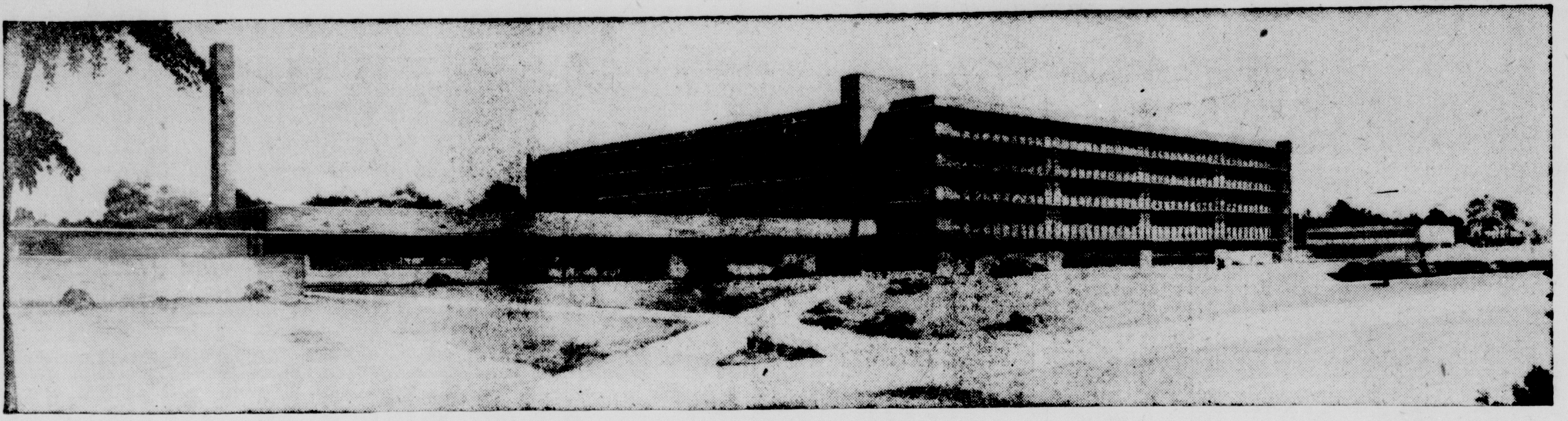

Architects's Drawing Of The Proposed Northeast Louisiana Baptist Hospital

WHY

1. Modern hospital beds and facilities are desperately needed now.
2. Present and proposed additions to existing hospitals will not fill need.
3. Adequate hospital facilities are necessary to bring new industries to this area.
4. New industries will benefit each resident of Northeast Louisiana.
5. This hospital will be a new industry, creating new payroll and new markets.
6. It will be the nucleus of a medical center for Northeast Louisiana.
7. A medical center will insure modern diagnosis and treatment at less cost to patient.
8. Crippled children can be provided for and with adequate facilities.
9. An accredited school of nursing can be established.
10. In event of epidemic or emergency, a 200 bed hospital may save many lives.

(Ask Your Physician About These Things)

WHO

This hospital will be built with money provided by individuals and industry of Northeast Louisiana. Municipal, state or federal funds will not be solicited. It is thought by many that use of government funds would allow the introduction of socialized medicine into the institution.

We believe that each person and corporation interested in developing Northeast Louisiana will contribute as much money to this project as possible. We are not asking you for a certain amount. You best know your financial condition, and will give accordingly. We would remind you that it will take lots of money to build an institution of which you can be proud.

WHERE

All sites offered or proposed in writing to the committee will be given serious and sincere consideration. If you wish to donate or suggest a site, please write SITE COMMITTEE, P. O. BOX 399, MONROE, LOUISIANA, giving size and location. The correct location of a hospital is of vast importance to all concerned. The final selection will necessarily be made by hospital experts.

Your ideas and suggestions will be appreciated and are solicited.

WHEN

As soon as sufficient funds are available, the Plans committee will employ competent architect or architects, to draft modern building plans. Then these plans will be made available to qualified builders for bids.

Good business methods and economics will dictate the handling of all funds, to insure best dollar value at time of construction.

The hospital will be planned for comfort of the patients and for efficiency in care for the patients.

Mail Your Donation Now: P. O. Box 399, Monroe, Louisiana

Northeast Louisiana Baptist Hospital

This Page Sponsored By:

★

A & P TEA COMPANY
ALVIS HOTEL
ACME BEVERAGE CO.
BOND'S BAKERY
BELL'S PHARMACY
BROWN PAPER MILL
CITY OF MONROE
DURRETT FURNITURE CO.
DIXIE BEDDING & FURN. CO.
DELTA FURNITURE CO.
ECONOMY AUTO SUPPLY CO.
FISHER'S BAKERY
FAMILY SHOE STORE
FRANCES HOTEL
HALL FUNERAL HOME
TOM HICKS, POLICE JUROR
JAMES MACHINE WORKS
JOY THEATER
KEYSTONE PAINT & DECORATING CO.
KEENE'S SHOE STORE
LOUISVILLE COOPERAGE CO.
McKENZIE & MOUK
MOTORS SECURITIES CO., INC.
MOORE'S TAILORING & MEN'S WEAR
MONROE AUTOMOBILE & SUPPLY CO.
H. MICKEL WHOLESALE DRYGOODS CO.
MASSEY'S SERVICE CENTER
McCAIN-RICHARDS
OUACHITA BAKING CO.
PRIMOS CAFETERIA
ROYAL FEED & SEED STORE
RENFROW & SON
SPATAFORA PHARMACY
STRAND & RIALTO THEATERS
SHEPARD'S REFRIGERATION AND AIR-CONDITIONING SERVICE
J. C. STEELE LUMBER CO.
SCOTT TRUCK & TRACTOR CO.
SLAGLE-JOHNSON LUMBER CO.
TYNER-PETRUS CO.
VIRGINIA PHARMACY, INC.

Church Directory

★

FAIR PARK BAPTIST CHURCH
White's Ferry Road
Rev. Claude H. Fortenberry
Pastor

MEMORIAL PARK BAPTIST CHURCH
South of Legion Memorial Park
R. L. Ross, Jr., Pastor

LOCK ARBOR BAPTIST CHURCH
Rev. Wayne Carpenter, Pastor, Route 3, Monroe

M'CLENDON BAPTIST CHURCH
Old Natchitoches Road
Rev. James Thorn, Pastor

CHENIERE BAPTIST CHURCH
Cheniere Road, West Monroe
Rev. Cecil H. Avery

ASSEMBLY OF GOD
Dooley Addition
G. W. Reynolds, Pastor
T. W. Parnell, Sunday School Superintendent

ASSEMBLY OF GOD
Cypress and Crosley, West Monroe
E. L. Tanner, Pastor

BAWCOM APOSTOLIC CHURCH
Rev. W. T. Hemphill
Bawcomville-Jonesboro Road

BROWNSVILLE METHODIST
Alvin St.
Rev. Tillman A. Brown

THE CHURCH OF GOD
800 Georgia St., Monroe
Rev. Horace Taylor, Pastor

CENTRAL ASSEMBLY OF GOD
Corner Hall and Calypso
L. O. Waldon

CALVARY BAPTIST CHURCH
812 Mississippi Street
Rev. D. W. Nix, Pastor

COLLEGE PLACE BAPTIST CHURCH
301 Sherrouse Ave.
C. S. Cadwallader, Jr., Pastor
D. C. Black, Director of Music

EMMANUEL BAPTIST CHURCH
North Fifth and Breard Streets
Rev. Olan Harmon
Kenneth Adams Choir Director

PENIEL BAPTIST CHURCH
Rev. C. C. Martin, Pastor
Jonesboro Road, West Monroe

PARKVIEW BAPTIST CHURCH
1001 Forsythe Ave., Monroe
Rev. H. L. Sampson

FIRST BAPTIST CHURCH
St. John and Grammont Streets
Rev. James Horton
Mr. E. W. Edwards, Educational Director

FIRST BAPTIST CHURCH
501 Pine, West Monroe
Rev. Jaroy Weber

FAIRBANKS BAPTIST CHURCH
Rev. O. P. Bozer Pastor

NEW CHAPEL HILL BAPTIST CHURCH
Rev. J. T. Halley, Pastor
Route 1, West Monroe

RIDGE AVENUE BAPTIST CHURCH
West Monroe
A. T. Mitchell, Pastor
Clyde Fulton, Music Director

FAITH BAPTIST CHURCH
L. H. Brown, Pastor
Jackson and Orange

TRINITY BAPTIST CHURCH
West Monroe, La.
Rev. J. J. Seal, Pastor

REORGANIZED CHURCH OF JESUS CHRIST
(Latter Day Saints)
Montgomery St., West Monroe
A. W. Dean, Pastor

GOOD HOPE BAPTIST CHURCH
Route 1 West Monroe
Homer R. Spence, Pastor

CENTRAL BAPTIST CHURCH
3400 Lee Avenue, Monroe, La.
C. Roger Johnson, Pastor

TEMPLE BAPTIST CHURCH
601 Plum Street
Dr. Arthur Schwab, Pastor

EDGEWOOD BAPTIST CHURCH
J. T. Hinke, Pastor
501 Travis St.

ST. MATTHEW'S CATHOLIC CHURCH
Rev. J. C. Marsh, Pastor

CONGREGATIONAL CHRISTIAN CHURCH
Rev. A. O. Wright, Pastor

CHURCH OF GOD
809 Montgomery Street, West Monroe, La.
J. P. Nolan, Pastor

CHURCH OF CHRIST
Jackson at Texas, Monroe, La.
Minister A. Waldrep Johnson

FIRST CHRISTIAN CHURCH
(Disciples of Christ)
St. John and Oak Streets
R. T. Watson, Minister

CHRISTIAN SCIENCE SERVICES
Corner Auburn Avenue and North Second Street

CHURCH OF JESUS CHRIST OF LATTER DAY SAINTS
307 North Second Street
Travis T. Tynes, Branch President

GRACE EPISCOPAL CHURCH
North Fourth and Glenmar Streets
Rev. David Jones, Rector

TEMPLE B' NAI ISRAEL
Jackson and Oak Sts.
D. F. K. Hirsch, Rabbi

CHURCH OF GOD
J. C. Grubbs, Pastor

TRINITY LUTHERAN CHURCH
Harrison and D'Arbonne
H. L. Reinhardt

CHOUDRANT METHODIST CHURCH
Choudrant, La.
Roy Grant, Pastor

CLAIBORNE METHODIST CHURCH
Calhoun Road
F. L. Hearne, Pastor
J. O. Fleming, Sunday School Superintendent

FIRST METHODIST CHURCH
Jackson at Wood Street
Rev. A. M. Serex, Ph. D., Pastor
Rev. Lea Joyner, Assistant to Pastor

FIRST METHODIST CHURCH
West Monroe
Rev. R. H. Staples, Pastor

GORDON AVENUE METHODIST CHURCH
Rev. David Felder, Pastor

MEMORIAL METHODIST CHURCH
Rev. Ralph Cain, Pastor
401 Sherrouse Avenue

STONE AVENUE METHODIST CHURCH
Corner of Stone and South Third
I. L. Yeager Pastor

CHURCH OF THE NAZARENE
Stella and North Fourth Sts., West Monroe
Rev. R. A. McCormick, Pastor

FIRST CHURCH OF THE NAZARENE
Thomas and Richmond Ave.
Rev. Daniel Stafford, Pastor

FIRST PENTECOSTAL CHURCH
Corner Wheeler St.—Jonesboro Road, West Monroe
Rev. J. Z. Spears, Pastor

THE FIRST PRESBYTERIAN CHURCH
Grammont at Catalpa
Ernest D. Holloway, Minister

UNITED PENTECOSTAL CHURCH
1600 South 2nd St.
Rev. E. W. Caughron, Pastor

THE SALVATION ARMY
110½ South Grand Street
Adjutant Charles A. Stratford

MEMORIAL PRESBYTERIAN CHURCH
North Fourth and Mill Sts.
Dr. Hugh E. Bradshaw, Pastor

CENTER POINT BAPTIST CHURCH
New Natchitoches Road
Hermon Satterfield, Pastor

SEVENTH DAY ADVENTIST
1200 South Second St.
Martin C. Shain, Pastor

STERLINGTON BAPTIST CHURCH
Sterlington, La.
T. J. Welch, Pastor

SOUTH SIDE BAPTIST CHURCH
West Monroe
(Meets Temporarily in Mitchell School)

ELMWOOD BAPTIST CHURCH
Lake Providence
Rev. John R. Cutrer, Pastor

WELCOME HOME CHURCH OF GOD
Arrant Road, Bawcomville
Rev. Earl Monzingo, Pastor

LIBERTY BABTIST CHURCH
Calhoun, La.
Pastor: G. B. Wright

CHURCHES

NEW CHAPEL HILL BAPTIST CHURCH
Rt. , West Monroe

J. T. Halley, pastor.
Sunday School, 10:00 a. m.
Morning worship, 11:00 a.m.
Claiborne Mission Sunday School, 2:30 p.m., H. W. McEnery's residence.
Training Union, 6:00 p.m.
Evening worship, 7:00 p.m.
W. M. U., Tuesday, 1:00 p.m.
Prayer meeting and youth auxilliaries, Wednesday, 7:30 p.m.
Choir practice, Saturday, 6:30 p.m.
We welcome you to all of these services.

M' CLENDON BAPTIST CHURCH
West Monroe

Rev. James Thorn, pastor.
"The church where everybody is somebody."
Sunday School, 10:00 a.m. M. D. Haygood, superintendent.
Preaching, 11:00 a.m. Sermon topic "Victrious Steps in Having a Successful Revival."
Training Union, 6:30 p.m., Marjorie Cloyd, director.
Sermon topic: "The Unfailing Christ."
Our revival starts Sunday March 11 and will continue through March 18. There will be nightly services at 7:30 p.m. Rev. A. C. Lawton, pastor of the First Baptist Church, Blanchard, La., will be our evengelist.
"The end of your search for a friendly church." Come and bring your friends.

PARKVIEW BAPTIST CHURCH
1001 Forsythe Avenue

H. L. Sampson, pastor.
J. E. Lindsay, music director.
Sunday School, 9:45 a.m.
Morning worship, 10:50 a.m.
Training Union, 6:30 p.m.
Evening worship, 7:30 p.m.
Activities for the week:
Monday—W. Y. A. meeting at 7:00 o'clock in the home of Miss Fern Lee Kirk, Loop road.
Tuesday—W. M. S. Week of Prayer program for the Annie Armstrong mission offering. Begins with business meeting at 9:30, with program at 10:00 o'clock. Covered dish luncheon will be served at noon.
Sunbeam meeting, 3:15 p.m.
Deacon's Meeting, 6:30 p.m.
Pastor's council meeting, 7:30 p.m.
Wednesday — Mid-week prayer service, 7:30 p.m.
Teachers and officers meeting, 6:45 p.m.
Thursday—Choir rehearsal, 7:30 p.m.
B. W. C. meeting, 6:00 p.m.
We extend a cordial welcome to all visitors. If you can not attend our evening service, tune in station KLIC at 8:00 o'clock for the evening message.

COLLEGE PLACE BAPTIST CHURCH
301 Sherrouse Ave.

Pastor, C. S. Cadwallader, Jr.
Educational secretary, Mrs. Mable McDuffie.
Music director, Miss Dorothy Bynum.
Church teaching, Bible School, 9:45. L. L. Price, superintendent.
Church worshipping, 10:50. "Hindrances and Helps in Soul Winning" will be the pastor's subject.
The Church Training, 6:30. (1) Training Union, Mrs. D. C. Black, director; (2) Brotherhood, C. C. Lindley, president.
Church evangelizing, 7:30. The pastor's subject being "How to Fall in Love?"
A nursery is maintained at both worship services.
Our motto: "A Church established by God with a future as bright as His face."

CENTRAL BAPTIST CHURCH
"In The Heart Of Monroe's Southside"
3400 Lee Ave., Monroe, La.

C. Roger Johnson, pastor.
"Missions and Evangelism" will be the theme of the morning worship which begins at 10:50 a.m. During the evening services, beginning at 7:30, the pastor will speak on "The Mercy Seat of God."
Sunday School, 9:45 a.m.
Training Union, 6:30 p.m.
Prayer meeting on Wednesday nights at 7:15, followed by Sunday School council meeting and adult choir practice.
The public is invited to attend any of these services and we especially welcome those who have no church home. A Southside bus will take you directly to the doors of the church.

RIDGE AVENUE BAPTIST CHURCH

Rev. A. T. Mitchell, pastor.
A. I. Albright Jr., choir director.
Elaine Lolley, musician.
Ridge Avenue Baptist Church extends a most cordial invitation to worship in all services. The hours of worship are as follows:
Sunday School, 9:45, Fred Salley, superintendent.
Morning worship, 11:00.
Training Union, 6:30. H. B. Balfour, director.
Brotherhood, 6:30. C. B. Fulton, president.
Evening worship, 7:30.
You will always receive a welcome at Ridge Avenue "The Friendly Church."

PENIEL BAPTIST CHURCH
West Monroe

Rev. C. C. Martin, pastor.
Miss Christine Bishop, choir director.
Sunday school, 9:45 a.m.
Morning service, 11 a.m.
Training union, 6:30 p.m.
Evening service, 7:30 p.m.
The public is welcome at all services.

FIRST BAPTIST CHURCH

Jaroy Weber, Pastor.
9:00 a.m., Morning Meditations.
9:45 a.m., Sunday school.
10:50 a.m., morning worship.
6:15 p.m., Training Union and brotherhood.
7:15 p.m., evening worship.
Our revival will continue through Sunday night, with Evangelist Eddie Martin and Singer Jimmie Davis. We have had wonderful services every evening and everyone attending has received a blessing from the services. We invite you to attend these services and hear this wonderful preaching and singing.

TEMPLE BAPTIST CHURCH
South First and Plum Streets

Dr. Alfred Schwab, pastor.
Sunday School, 9:45.
Morning worship, 11:00.
Training Union, 6:30.
Evening worship, 7:30.
Mid-week — Missionary society, Wednesday, 7:30; brotherhood; girls auxiliaries; prayer meeting.
Rev. Alfred Schwab, pastor.
Philip Kulcke, Sunday School superintendent.
Mrs. M. J. Boyett, W. M. S. president.
C. S. Clawson, Brotherhood president.
Training Union, John Andrews.
"Running from God will be the sermon subject Sunday morning.
"The Judgment" will occupy our thinking at the worship service at night. The pastor will speak at both services.
The Sunday School starts fifteen minutes earlier this Sunday. Mr. Philip Kulcke and his workers believe this a forward step in Christian education. All those living in the Temple Church area are urged to note the change of time to 9:45. Be on time, please.
Unaffiliated Baptists living in our community are urged to consider Temple Baptist Church as a good place to worship and serve God and Monroe.

FIRST BAPTIST CHURCH
Sterlington, La.

T. J. Welch, pastor.
Sunday School, 9:45 a.m.
Morning worship, 11:00 a.m. Sermon subject: "Deeper Living."
Mission preaching, 2:30 p.m.
Church visitation, 3:00 p.m.
Baptist Training Union and Brotherhood, 6:30 p.m.
Evening worship, 7:35 p.m. Sermon subject: "The Newness of Life."
The week's opportunities:
Y. W. A., Monday, 6:30 p.m.
W. M. S., Tuesday, 2:00 p.m.
Officers and teachers' meeting, Wednesday, 7:00 p.m.
Mid - week prayer service, Wednesday, 8:00 p.m.
Our nursery is open for both morning and evening Sunday services. We begin teaching your child at the age of two. Our church is proud of our nursery, and we are happy that your child can be blessed by its ministry.
A warm welcome awaits you when you come to our services.

FIRST METHODIST CHURCH
Jackson at Wood St.

Rev. A. M. Serex, Ph.D., minister.
Rev. Lea Joyner, assistant to minister.
Rev. E. K. Means, D. D., minister-emeritus.
The services of the First Methodist Church will be held as follows:
8:30 a.m., Holy communion.
9:30 a.m., Sunday School for all departments.
10:50 a.m., Morning worship.
4:00 p.m., Junior fellowship groups.
5:30 and 6:30 p.m., Youth fellowship groups.
6:30 p.m., Intermediate choir rehearsal.
The sermon topic for the evening service will be: "What the Communion can Mean.'
A nursery is maintained in the Educational Building, under competent supervision, during both morning and evening services.
At the morning service the pastor's sermon will be: "Making our Wishes Work."
The services of the First Methodist Church are designed to meet the spiritual needs of our community. A cordial welcome awaits each and every one to attend any service in which he may feel interested.

MEMORIAL METHODIST CHURCH
401 Sherrouse Ave.

Rev. Ralph Cain, pastor.
Church School, 9:45 a.m., Herbert Walker, superintendent.
Morning worship, 10:55.
Anthem: "The Grace of God," Roger Wilson, sung by the adult choir, Harvey Nelson, director.
Sermon: "New Life," pastor.
Wesley Foundation Fellowship and vespers, 5:30 p.m.
Methodist Sunday evening fellowship, Clifton Storms, superintendent, 6:30.
Evening worship, 7:30.
Anthem: "Near to the Heart of God'-McAffee, senior youth choir, Miss Pat Riggs, directing.
Sermon: "We Believe," pastor.
Hymn sing period; candlelight prayer period.
Movie after church.
Calendar:
Monday—7:30 p.m., Circle No. 3 of the W. S. C. S. meets with Mrs. F. T. Smith, Jr., at 200 Kentucky.
Tuesday—W. S .C. S. business meeting at 2 p.m. at the church. A nursery will be maintained at the parsonage playroom.
Wednesday — Choirs will rehearse.
Friday—9:30 a.m., W. S. C. S. zone meeting will be held at First Methodist Church, Monroe. Ladies will bring a covered dish.
Friday—7:00 p.m. First meeting of the Memorial Methodist Men's Club.

McGuire Methodist Church
Arkansas Road
W. C. Mason, Minister

Marshall Downs, Sunday School Supt.; Mrs. Estell Sanders, Choir Director; Mrs. R. G. Luckett, Pianist.
Morning Service — 10:50 a.m. Communion Meditation.
Youth Fellowship — 6:30 p.m.
Evening Worship — 7:30 p.m.
Wednesday Evening Prayer Service — 7:30 p.m.
Choir Rehearsal Wednesday evening—8:00 p.m.
We invite all who have no church home to worship with us at all services. COME AND VISIT THIS FRIENDLY CHURCH.
W. C. Mason, Minister

STONE AVENUE METHODIST CHURCH

I. L. Yeager, pastor.
M. B. Hearne, Sunday School superintendent.
Mrs. L. F. Commings, Jr., organist.
"God knows the need of His people and will always plan to meet it."
We begin public worship each Lord's day, with Sunday School at 9:45 a.m. The main worship service, 10:50 to 11:50 a.m. At this service today, the Lord's supper will be taken. The evening service is evangelistic. Sermon subject: "Is it possible to live above sin?" Read 1st John 3:. Prayer service Wednesday evening at 7:30. Mrs. J. E. Petty is to direct the service. Choir rehearsal Thursday evening at 7:00 o'clock. Methodist men to meet Saturday evening at 7:30.
"We are Wesleyan."

BROWNVILLE METHODIST CHURCH
1301 Alvin

T. A. Brown, pastor.
Sunday School, 9:45.
C. J. Stapp, Sunday School superintendent.
Morning worship, 10:45.
M. Y. F., 6:45.
Prayer services, 7:30.
Evening worship, 7:30.
Tuesday, 2:15, W. S. C. S. will meet for business session.

REVIVAL LEADER

Rev. A. C. Lawton (above) will direct the revival at McClendon Baptist Church, West Monroe, starting on Sunday, March 11 and ending March 18. There will be nightly services held. Rev. Lawton is one of the best preachers and the public is cordially invited to attend this revival according to announcement of the pastor, Rev. James Thorn.

Wednesday, 6:30, choir practice, 7:30 prayer services.
Board of Christian Education will meet Friday night 7:30.
The public is invited to worship with us.

FREE METHODIST CHURCH
Millsaps School Cafeteria

Rev. T. E. Davis
Sunday School, 9:45 a.m.
Morning worship, 10:45 a.m.
Evening service, 7:30 p.m.
Prayer meeting, Thursday, 7:30 p.m.
Transportation available, Phone 3-5409 or 3-2110.
If you are hungry for old-fashioned preaching visit our church with the friendly atmosphere.

GORDON AVENUE METHODIST CHURCH
Gordon Avenue and Dixie Street

M. D. Felder, minister.
C. V. Felming, church school superintendent.
L. L. Walters, director of music.
The church with a warm welcome invites you to the following services:
Sunday:
Sunday School begins at 9:45 a.m. There is a class for every age group.
Morning worship, 11:00 o'clock.
Anthem, chancel choir.
Sermon, communion meditation, pastor.
Junior choir practice, 5:30 o'clock.
Evening fellowship, 6:30 o'clock-primary, juniors, intermediates, young people.
Evangelistic service, 7:30 o'clock.
Special music, Chancel choir.
Sermon, Jesus Came to Comfort, pastor.
Monday:
The Methodist men will have their regular monthly meeting, 7:30 o'clock. All the men of the church are urged to be present and bring someone with you.
Tuesday:
W. S. C. S. will meet, 2:30 o'clock, church, for their regular monthly business meeting.
Wednesday:
Mid-week prayer service, 7:30 o'clock.
Thursday:
Choir practice, 7:00 o'clock.
If you are seeking a "church home" we invite you to Gordon Avenue. The church is located just one block and half from South Side bus line and one block and half from Charity Hospital bus line, on Dixie street. Visitors are always appreciated and greeted with warm welcome.
A nursery is maintained for benefit of parents with small children.

CLAIBORNE METHODIST CHURCH
Calhoun Road

F. L. Hearne, pastor.
J. O. Fleming, church school supt.
The boy Samuel heard a voice that others did not hear. The old priest to whom he went might have told him that he was foolish; but he was a wise man and recognized that God was calling on a higher octave than he himself could hear. So he told the lad to obey the voice. On these higher octaves the Bible says, "Eye hath not seen nor ear heard, neither have entered into the heart of man, the things which God has prepared for them that love him."
Services at our church are:
Sunday: Church school, 9:45 a.m.
Worship service, 10:50 a.m.
Youth fellowship, 6:00 p.m.
Children's service, 6:15 p.m.
Evening worship, 7:00 p.m.
Monday: Woman's Society Meets 2:00 p.m.
Wednesday: Mid-week service, at 7:30 p.m.
"You are always welcome at Claiborne."

STERLINGTON METHODIST CHURCH
Sterlington

D. T. Williams, pastor.
Sunday School, 9:45 a.m., R. E. Britt, superintendent.
Morning worship, 10:45. Topic: "God Is Always There.
Junior and Youth Fellowships, 6:00 p.m.
Evening worship, 7:00 p.m. Topic: "Jesus Calls Us."
Monday, 7:30 p.m., official board.
Tuesday, 2 p.m., Woman's Society.
Wednesday, 7 p.m., Youth choir, 7:30 p.m. adult choir.

FIRST METHODIST CHURCH
West Monroe

R. H. Staples, pastor.
Church School — 9:45 a.m.
Worship Services —10:50 a.m.— 7:30 p.m.
Methodist Sunday Evening Fellowship — 6:30 p.m.
Scheduled activities for the week:
Friday
Emma Catlett Bible Class Social in the Youth Building at 7:30 p.m.
Tuesday
Business meeting of the Woman's Society of Christian Service—2:30 p.m.
The Ida Metcalf circle will meet in the Youth Building — 7:30 p.m.
Program meeting of the Wesleyan Service Guild in the Social Hall —7:30 p.m.
Wednesday
Prayer meeting and choir practice—7:30 p.m.
Thursday
Board of Christian Education— 7:30 p.m.

THE PRESBYTERIAN CHURCH OF MONROE
Grammont at Catalpa

Ernest Duncan Holloway, minister.
This is Loyalty Sunday, the Sabbath when all of us declare ourselves as to the church and its financial support. It is the earnest desire of the Diaconate that our people worship in great numbers that they may share with the Lord that which is theirs voluntarily. "The Lord loveth a cheerful giver."
"That Which Prompts Sharing" is the theme of the morning message. The message is based on the words of the Lord Jesus, the Christ. Since He speaks with finality his pronouncements are binding and obligatory.
"You are the Hope of the World" is the subject of the evening meditation. Unto whom does the Lord look for aid in hours of evil and wrong? And what can the people of the Lord do to aid him?
A hearty welcome awaits you at all hours of worship.

MEMORIAL PRESBYTERIAN CHURCH
West Monroe
North Fourth At Mill Street

Hugh E. Bradshaw, Pastor
9:45 a.m. Sunday school for all age groups with a Nursery for the two year old babies.
11:00 a.m. Morning worship. The sermon subject will be "Proportionate Giving and Living." Members of the church who are prepared to do so are asked to come 15 minutes early to turn in their pledges on the Budget for the new church year.
6:30 p.m. Youth meetings.
7:30 Evening worship. A film on the progress of the Missionary work of our church in Africa will be given at this hour.
7:30 Monday — Boy Scouts of America, Troop 11, meet in Fellowship Hall.

SAINT MATTHEW'S CHURCH

Msgr. J. C. Marsh, pastor.
Sunday masses begin at 6:30, 8:00, 9:00, 10:00 and 11:00 o'clock.
Confessions are heard on Saturday from 4 to 6 and from 7 to 9 o'clock.
Guardian angel class for children from 2 to 5 years of age during the 10:00 o'clock mass.
Sunday School is held during the 9:00 o'clock mass.
Baptisms are held at 4:00 Sunday afternoons, call for appointments.
Mission services every evening this week at 7:30 consisting of rosary, sermon and benediction.

LAMKIN UNION CHURCH
Sterlington Road

Sunday School, 9:30 a.m., Paul Voney, superintendent.
Worship service, 6:15 p.m. Dr. Ernest Holloway, speaker.
Let's don't forget change in time this Sunday evening. A hearty welcome to one and all.

TRINITY LUTHERAN CHURCH
D'Arbonne Avenue At Harrison
Two Blocks South of Northeast College

H. L. Reinhardt, pastor.
Sunday School and Bible classes are conducted every Sunday morning at 9:30 a.m. Remember, it is your child who needs the benefit of such instruction.
Morning worship begins at 10:45 a.m. each Sunday. We preach Christ and Him crucified. You are cordially invited to come and worship with us.
On Tuesday evening at 7:30 p.m. the Sunday School teachers will meet at the home of Miss Helen Johnston, 1016 No. 7th St.
Lenten services will be conducted this Wednesday evening. Everyone is invited to join us as we watch and pray this one short hour. The topic for the address will be "Christ on Trial Before Pilate." The time of the service is 7:45 p.m.
On Friday evening at 7:30 p.m. the voting assembly of the congregation will meet at the church for their regular meeting this month.
Be sure to tune in to the Lutheran Hour every Sunday afternoon at 12:30 p.m. over KLIC (1230).

GRACE EPISCOPAL CHURCH
Fourth and Glenmar

Rev. David A. Jones, rector.
Rev. Edward F. Hayward, rector emeritus.
7:30 a.m. Holy Eucharist and corporate communion of the woman's auxiliary: Ushers, Mr. Floyd Martin and Mr. Thomas Wilson. Servers, Wyche Ashcraft and Lester Martin.
8:30 a.m. Koffee klatsch: (Parish house).
9:30 a.m. Morning prayer, Church School, and Adult Bible class: Crucifer, Jerry Menefee. Servers Tommy MacDonald and Mark Womack. Flag - bearers, George Varino and George M. Snellings.
11:00 a.m. Holy eucharist and sermon: Ushers, Mr. Thompson and Mr. Fourmy. Crucifer, Ken Abington. Servers, John Bridsong and Jack Reitzell. Flag-bearers, Bud Jones and Grisham Lewis.
5:00 p.m. Y. P. S. L. (Parish house).

Monday:
7:00 p.m. Troop No. 31 B. S. A. (Parish house.)
7:30 p.m. Vestry meeting (school).

Tuesday:
2:30 p.m. Woman's Auxiliary study group (school) under direction of Mrs. H. F. Madison.
3:45 p.m. Evensong.
4:15 p.m. Junior choir rehearsal (studio).

Wednesday:
7:00 a.m. Holy eucharist.
7:30 a.m. Canterbury Club (parish house).
9:30 a.m. Holy eucharist.
7:00 p.m. Senior choir rehearsal (studio).

Thursday:
7:00 p.m. Order of St. Vincent (church).
8:00 p.m. School of Religion.

Friday:
9:30 a.m. Holy Eucharist.
4:15 p.m. Children's lenten service.

CHRISTIAN SCIENCE SERVICES FIRST CHURCH OF CHRIST, SCIENTIST
224 Auburn Ave.

"Christ Jesus" is the subject of the lesson-sermon in all Churches of Christ, Scientist, Sunday, March 4, 1951.
The Golden Text is: "In this was manifested the love of God toward us, because that God sent his only begotten Son into the world, that we might live through him" (I John 4).
Among the citations which comprise the lesson-sermon is the following from the Bible: "Verily, verily, I say unto you, He that believeth on me, the works that I do shall he do also; and greater works than these shall he do; because I go unto my Father" (John 14:12).
The lesson-sermon also includes the following passage from the Christian Science textbook, "Science and Health with Key to the Scriptures" by Mary Baker Eddy: "Jesus proved the principle, which heals the sick and casts out error, to be divine" (p. 473).
Listen to a 15-minute radio broadcast Sunday at 8:30 a.m. over radio station KLIC and at 9:30 a.m. over radio station KNOE. Sunday School at 9:30 a.m. Sunday service at 11:00 a.m. Wednesday service at 8:00 p.m. Reading room at 135 North Second street open daily from 10:00 to 5:00, except Sundays and national holidays, also Tuesday and Thursday evenings.

CHURCH OF JESUS CHRIST OF LATTER-DAY SAINTS
(Mormon)
307 North Second St.

Travis T. Tynes, branch president.
Sunday School, 10:00 a.m.
Testimony meeting, 11:15 a.m.
Priesthood meeting, 6:45 p.m.
Relief society, 6:45 p.m.
Sacrament meeting, 8:00 p.m.
If any change or variation takes place in the gospel plan of salvation, that change can be made only by the Father and His Only Begotten Son—the eternal authors of that plan.

FIRST CHRISTIAN CHURCH
(Disciples of Christ)
St. John and Oak Sts.

R. T. Watson, minister.
E. M. Wooten, choir director.
Mrs. J. G. Chambless, organist.
Church School, 9:45 a.m.
Worship, 10:50 a.m.
"Thy Kingdom Come - Through Transformed Lives" is the theme of the sermon.
A nursery for pre-school age children is available during the morning period of worship.
Christian Youth Fellowship, 5:30 p.m.
Evening service, 7:30. "Why Be a Christian?" is the sermon theme.
If you do not have a church home you are most cordially invited to ours.

CHURCH OF GOD
1401 Cypress St.
West Monroe

J. C. Grubbs, pastor.
Sunday School, 9:45 a.m.
Preaching, 10:45 a.m. and 7:30 p.m.
Youth Fellowship, 6:45 p.m.
Prayer meeting Wednesday 7:30 p.m.
Be sure to listen to the Christian Brotherhood Hour every Sunday morning over KMLB at 8:15 o'clock.

Dr. Alexander Will Be Heard Over Air

Dr. W. A. Alexander, pastor of the First Presbyterian Church in Shreveport, will preach during March over the Presbyterian Hour series being heard currently over radio station KWKH each Sunday at 7:00 o'clock a.m.-7:30 WOAI.

Dr. Alexander's topic on March 4 will be "The God of the Burning Bush." Music is furnished by the Protestant Fellowship Choir.

FORCEFUL LEADER

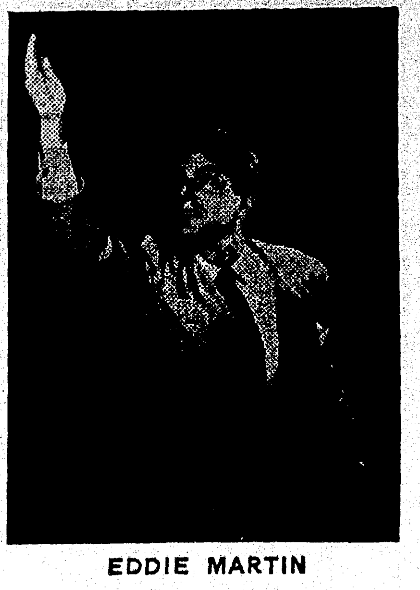

EDDIE MARTIN

REVIVAL YIELDS GOOD RESULTS

1st Baptist In West Monroe Declare Martin Series Has Suceeded

The First Baptist Church of West Monroe brings to a close one of the most successful evangelistic campaigns in it's history Sunday night when the young evangelist, Eddie Martin, preaches on the soul-stirring message — "The Unpardonable Sin."

The pastor, Rev. Jaroy Weber, has declared Evangelist Martin as being one of the greatest gospel preachers of our day. He stated, "Eddie Martin's coming to West Monroe has served to strengthen the membership of this church more than any preacher in the history of evangelistic campaigns in the church." He also stated that more than 100 family altars have been started, several hundred have accepted the slogan "No bible, no breakfast," and a host of soul-winners have grown from the revival.

"Evangelist Martin and his team, consisting of Jimmy Davis, tenor, and Al Illick, pianist, have won fame in the evangelistic field in 20 states in the nation but Sunday night brings to a close his first effort in Louisiana. As a result of his coming to West Monroe, Mr. Martin has already been invited to conduct revivals in other cities in the state. This easily understood since each night the auditorium of the First Baptist Church has been filled to capacity with visitors from as far away as Pine Bluff, Ark.

Eddie's schedule for 1951 has long been filled but he advises that he will be able to schedule at least two more campaigns in 1952. Pastor Weber hopes to have them return to West Monroe for a great citywide effort.

While conducting the campaign in West Monroe this team has had the privilege of presenting programs of "Magic, Music, and Message" in the schools and civic clubs of the Twin Cities. Reverend Weber has stated that Eddie's frankness in dealing with sin has not always made him popular with some groups but it has waked many to the realization that sin is rampant in our own fair cities.

Bible Comment

By William E. Gilroy, D. D.

The last journey of Jesus to Jerusalem was made from "the region beyond Jordan," known as Perea, and the Gospel of Mark (also the Gospel of Matthew from the 19th chapter) tells of the coming of Jesus into Judea, toward the final scenes of the Crucifixion and the Resurrection.

A study of the Gospels reveals how very great a part of the story of the life of Jesus deals with the incidents and conversations during that last journey.

The earlier parts of the Gospel story suggest a somewhat leisurely ministry, as Jesus walks through the fields with His disciples, visits the villages, accepts hospitality, mingles with the thronging people, telling the stories that we call the parables.

But now event follows event, incident follows incident, the impact of everything is more intense, and the conversations, as recorded by John enter into the very depths of intimacy and mystical relationships of Father, Son, and disciples in the fellowship of love.

In the very last week, the Master entered Jerusalem and the Temple. Huge crowds were on hand, sensing the climax of all that He was, and said, and did, and conscious that "His hour had come."

My thought now is of that Holy City to which the Master approached. What deep emotions it must surely quicken in the soul of anyone who considers with any realism its long history of tragedy and glory Repeatedly besieged, destroyed, rebuilt, dominated at various times by Jewish, Byzantine, Arab, Crusader, and modern Mohammedan occupation, it is still the scene of political, racial, and religious division and strife.

Yet beneath all Jerusalem's tragedy, past and present, is an unextinguishable glory. Hours and scenes of triumph stand above all tragedies of ravage, cruelty, injustice and defeat. And above all are the records of love and devotion, unsurpassed in all the experience of man.

It was an exile in Babylon, who looked to that far-off city, and cried: "If I forget thee, O Jerusalem, let my right hand forget her cunning . . . let my tongue cleave to the roof of my mouth; if I prefer not Jerusalem above my chief joy." There is no patriotism to compare with the patriotism of the saint.

It was the Master Himself, who poured out the fullness of that love and devotion for the city whose tragedy was so linked with His own. "And when He was come near, He beheld the city, and wept over it." "O Jerusalem, Jerusalem, thou that killest the prophets and stonest them that are sent unto thee, how often would I have gathered thy children, even as a hen gathereth her chickens under her wings, and ye would not!"

Was ever love and compassion deeper than that? And the world, like Jerusalem, still refuses that divine appeal; going its own way of violence and strife.

Hewitt's Doorway To Fine Music Offers . . .

Now-a HAMMOND ORGAN for only $1285 f.o.b. factory

• Two-Manual and pedal organ.

• Self contained; tone equipment is within the organ.

The Spinet Model Hammond Organ has famous Hammond tonal system . . . has two manuals and pedal keyboard . . . needs no installation . . . never needs tuning . . . and is priced the range of anyone who good music. See and hear it at our showrooms, soon. Terms.

HEWITT'S
216 Grammont Dial 2-1491

A. M. D. G.

EIGHT DAY MISSION
AT
ST. MATTHEWS CHURCH
MONROE, LA.
March 4th to 11th
1951
BY
The Jesuit Father
Rev. Thomas J. S. McGrath
S. J.
DALLAS, TEXAS

SUNDAY MASSES
6:30, 8:00, 9:00, 10:00, and 11:00 O'Clock

Daily Evening Services
7:30—Rosary, Sermon and Benediction

Week-Day Morning Services
6:30—Mass, Communion and Short Sermon
7:30—Mass, Communion but NO Sermon
8:00—Mass, Communion and Short Sermon
11:15 Children's Mission—
Monday, Tuesday and Wednesday, for the Grade School Children
Thursday and Friday for the High School Children

PUBLIC INVITED AND WELCOME
While this mission is being given chiefly for the spiritual benefit of Catholics, those of other denominations or of no church affiliation at all, are not only invited but cordially welcome.

GRACE EPISCOPAL CHURCH

SUNDAY, MARCH 4, 1951
FOURTH SUNDAY IN LENT

7:30 A.M. HOLY EUCHARIST AND CORPORATE COMMUNION OF THE WOMEN'S AUXILIARY:
8:30 A.M. KOFFEE KLATSCH: (Parish House)
9:30 A.M. MORNING PRAYER, CHURCH SCHOOL, AND ADULT BIBLE CLAS
11:00 A.M. HOLY EUCHARIST AND SERMON
5:00 P.M. Y. P. S. L. (Parish House)

To help us have a deeper understanding of our principles, there is a nationwide movement within the Episcopal Church called "The American Church Union." This is a movement sponsored primarily by lay people for the maintaining of our adherence to, and the furtherance of, the historic principles of our Church; in accordance with the teachings of the Prayer Book. It is a real privilege for us to have the Rev. Father Albert J. duBois, Executive Secretary of ACU, in Grace Church this Sunday, and all our people should avail themselves of the opportunity to meet and hear him.

Father duBois will celebrate the Holy Eucharist at 7:30 a. m., assisted by the Rector. He will be available for discussion at the Koffee Klatsch in the Parish House at 8:30. At the Church School hour he will address the Adult Bible Class. Father duBois will also be the guest Preacher at the 11:00 o'clock service, with the Rector celebrating. He will meet the Y. P. S. L. Sunday afternoon at 5 o'clock.

DURING THE WEEK

MONDAY:
7:30 P.M. Vestry Meeting (School)
TUESDAY:
3:45 P.M. Evensong
WEDNESDAY:
7:00 A.M. Holy Eucharist
9:30 A.M. Holy Eucharist
FRIDAY:
9:30 A.M. Holy Eucharist
4:15 P.M. Children's Lenten Service

CHURCHES

NEW CHAPEL HILL BAPTIST CHURCH
Rt. , West Monroe

J. T. Halley, pastor.
Sunday School, 10:00 a. m.
Morning worship, 11:00 a. m.
Claiborne Mission Sunday School, 2:30 p.m., H. W. McEnery's residence.
Training Union, 6:00 p.m.
Evening worship, 7:00 p.m.
W. M. U., Tuesday, 1:00 p.m.
Prayer meeting and youth auxiliaries, Wednesday, 7:30 p.m.
Choir practice, Saturday, 6:30 p.m.
We welcome you to all of these services.

M' CLENDON BAPTIST CHURCH
West Monroe

Rev. James Thorn, pastor.
"The church where everybody is somebody."
Sunday School, 10:00 a.m. M. D. Haygood, superintendent.
Preaching, 11:00 a.m. Sermon topic "Victrious Steps in Having a Successful Revival."
Training Union, 6:30 p.m., Marjorie Cloyd, director.
Sermon topic: "The Unfailing Christ."
Our revival starts Sunday March 11 and will continue through March 18. There will be nightly services at 7:30 p.m. Rev. A. C. Lawton, pastor of the First Baptist Church, Blanchard, La., will be our evangelist.
"The end of your search for a friendly church." Come and bring your friends.

PARKVIEW BAPTIST CHURCH
1001 Forsythe Avenue

H. L. Sampson, pastor.
J. E. Lindsay, music director.
Sunday School, 9:45 a.m.
Morning worship, 10:50 a.m.
Training Union, 6:30 p.m.
Evening worship, 7:30 p.m.
Activities for the week:
Monday—W. V. A. meeting at 7:00 o'clock in the home of Miss Fern Lee Kirk, Loop road.
Tuesday—W. M. S. Week of Prayer program for the Annie Armstrong mission offering. Begins with business meeting at 9:30, with program at 10:00 o'clock. Covered dish luncheon will be served at noon.
Sunbeam meeting, 3:15 p.m.
Deacon's Meeting, 6:30 p.m.
Pastor's council meeting, 7:30 p.m.
Wednesday — Mid-week prayer service, 7:30 p.m.
Teachers and officers meeting, 6:45 p.m.
Thursday—Choir rehearsal, 7:30 p.m.
B. W. C. meeting, 6:00 p.m.
We extend a cordial welcome to all visitors. If you can not attend our evening service, tune in station KLIC at 8:00 o'clock for the evening message.

COLLEGE PLACE BAPTIST CHURCH
301 Sherrouse Ave.

Pastor, C. S. Cadwallader, Jr. Educational secretary, Mrs. Mabie McDuffie.
Music director, Miss Dorothy Bynum.
Church teaching, Bible School, 9:45. L. L. Price, superintendent.
Church worshipping, 10:50. "Hindrances and Helps in Soul Winning" will be the pastor's subject.
The Church Training, 6:30. (1) Training Union, Mrs. D. C. Black, director; (2) Brotherhood, C. C. Lindley, president.
Church evangelizing, 7:30. The pastor's subject being "How to Fall in Love?"
A nursery is maintained at both worship services.
Our motto: "A Church established by God with a future as bright as His face."

CENTRAL BAPTIST CHURCH
"In The Heart Of Monroe's Southside"

3400 Lee Ave., Monroe, La.
C. Roger Johnson, pastor.
"Missions and Evangelism" will be the theme of the morning worship which begins at 10:50 a.m. During the evening services, beginning at 7:30, the pastor will speak on "The Mercy Seat of God."
Sunday School, 9:45 a.m.
Training Union, 6:30 p.m.
Prayer meeting on Wednesday nights at 7:15, followed by Sunday School council meeting and adult choir practice.
The public is invited to attend any of these services and we especially welcome those who have no church home. A Southside bus will take you directly to the doors of the church.

RIDGE AVENUE BAPTIST CHURCH

Rev. A. T. Mitchell, pastor.
A. I. Albright Jr., choir director.
Elaine Lolley, musician.
Ridge Avenue Baptist Church extends a most cordial invitation to worship in all services. The hours of worship are as follows:
Sunday School, 9:45, Fred Salley, superintendent.
Morning worship, 11:00.
Training Union, 6:30. H. B. Balfour, director.
Brotherhood, 6:30. C. B. Fulton, president.
Evening worship, 7:30.
You will always receive a welcome at Ridge Avenue "The Friendly Church."

PENIEL BAPTIST CHURCH
West Monroe

Rev. C. C. Martin, pastor.
Miss Christine Bishop, choir director.
Sunday school, 9:45 a.m.
Morning service, 11 a.m.
Training union, 6:30 p.m.
Evening service, 7:30 p.m.
The public is welcome at all services.

FIRST BAPTIST CHURCH

Jaroy Weber, Pastor.
9:00 a.m., Morning Meditations.
9:45 a.m., Sunday school.
10:50 a.m., morning worship.
6:15 p.m., Training Union and brotherhood.
7:15 p.m., evening worship.
Our revival will continue through Sunday night, with Evangelist Eddie Martin and Singer Jimmie Davis. We have had wonderful services every evening and everyone attending has received a blessing from the services. We invite you to attend these services and hear this wonderful preaching and singing.

TEMPLE BAPTIST CHURCH
South First and Plum Streets

Dr. Alfred Schwab, pastor.
Sunday School, 9:45.
Morning worship, 11:00.
Training Union, 6:30.
Evening worship, 7:30.
Mid-week — Missionary society, Wednesday, 7:30; brotherhood; girls auxiliaries; prayer meeting.
Rev. Alfred Schwab, pastor.
Philip Kulcke, Sunday School superintendent.
Mrs. M. J. Boyett, W. M. S. president.
C. S. Clawson, Brotherhood president.
Training Union, John Andrews.
"Running from God will be the sermon subject Sunday morning.
"The Judgment" will occupy our thinking at the worship service at night. The pastor will speak at both services.
The Sunday School starts fifteen minutes earlier this Sunday. Mr. Philip Kulcke and his workers believe this a forward step in Christian education. All those living in the Temple Church area are urged to note the change of time to 9:45. Be on time, please.
Unaffiliated Baptists living in our community are urged to consider Temple Baptist Church as a good place to worship and serve God and Monroe.

FIRST BAPTIST CHURCH
Sterlington, La.

T. J. Welch, pastor.
Sunday School, 9:45 a.m.
Morning worship, 11:00 a.m. Sermon subject: "Deeper Living."
Mission preaching, 2:30 p.m.
Church visitation, 3:00 p.m.
Baptist Training Union and Brotherhood, 6:30 p.m.
Evening worship, 7:35 p.m. Sermon subject: "The Newness of Life."
The week's opportunities:
Y. W. A., Monday, 6:30 p.m.
W. M. S., Tuesday, 2:00 p.m.
Officers and teachers' meeting, Wednesday, 7:00 p.m.
Mid - week prayer service, Wednesday, 8:00 p.m.
Our nursery is open for both morning and evening Sunday services. We begin teaching your child at the age of two. Our church is proud of our nursery, and we are happy that your child can be blessed by its ministry.
A warm welcome awaits you when you come to our services.

FIRST METHODIST CHURCH
Jackson at Wood St.

Rev. A. M. Serex, Ph.D., minister.
Rev. Lea Joyner, assistant to minister.
Rev. E. K. Means, D. D., minister-emeritus.
The services of the First Methodist Church will be held as follows:
8:30 a.m., Holy communion.
9:30 a.m., Sunday School for all departments.
10:50 a.m., Morning worship.
4:00 p.m., Junior fellowship groups.
5:30 and 6:30 p.m., Youth fellowship groups.
6:30 p.m., Intermediate choir rehearsal.
The sermon topic for the evening service will be: "What the Communion can Mean."
A nursery is maintained in the Educational Building, under competent supervision, during both morning and evening services.
At the morning service the pastor's sermon will be: "Making our Wishes Work."
The services of the First Methodist Church are designed to meet the spiritual needs of our community. A cordial welcome awaits each and every one to attend any service in which he may feel interested.

MEMORIAL METHODIST CHURCH
401 Sherrouse Ave.

Rev. Ralph Cain, pastor.
Church School, 9:45 a.m., Herbert Walker, superintendent.
Morning worship, 10:55.
Anthem: "The Grace of God," Roger Wilson, sung by the adult choir, Harvey Nelson, director.
Sermon: "New Life," pastor.
Wesley Foundation Fellowship and vespers, 5:30 p.m.
Methodist Sunday evening fellowship, Clifton Storms, superintendent, 6:30.
Evening worship, 7:30.
Anthem: "Near to the Heart of God"-McAffee, senior youth choir, Miss Pat Riggs, directing.
Sermon: "We Believe," pastor.
Hymn sing period; candlelight prayer period.
Movie after church.
Calendar:
Monday—7:30 p.m., Circle No. 3 of the W. S. C. S. meets with Mrs. F. T. Smith, Jr., at 200 Kentucky.
Tuesday—W. S. C. S. business meeting at 2 p.m. at the church. A nursery will be maintained at the parsonage playroom.
Wednesday — Choirs will rehearse.
Friday—9:30 a.m., W. S. C. S. zone meeting will be held at First Methodist Church, Monroe. Ladies will bring a covered dish.
Friday—7:00 p.m. First meeting of the Memorial Methodist Men's Club.

McGuire Methodist Church
Arkansas Road

W. C. Mason, Minister
Marshall Downs, Sunday School Supt.; Mrs. Estell Sanders, Choir Director; Mrs. R. G. Luckett, Pianist.
Morning Service — 10:50 a.m. Communion Meditation.
Youth Fellowship — 6:30 p.m.
Evening Worship — 7:30 p.m.
Wednesday Evening Prayer Service — 7:00 p.m.
Choir Rehearsal Wednesday evening—8:00 p.m.
We invite all who have no church home to worship with us at any service. COME AND VISIT THIS FRIENDLY CHURCH.
W. C. Mason, Minister

STONE AVENUE METHODIST CHURCH

I. L. Yeager, pastor.
M. B. Hearne, Sunday School superintendent.
Mrs. L. F. Commings, Jr., organist.
"God knows the need of His people and will always plan to meet it."
We begin public worship each Lord's day, with Sunday School at 9:45 a.m. The main worship service, 10:50 to 11:50 a.m. At this service today, the Lord's supper will be taken. The evening service is evangelistic. Sermon subject: "Is it possible to live above sin?" Read 1st John 3:. Prayer service Wednesday evening at 7:30. Mrs. J. E. Petty is to direct the service. Choir rehearsal Thursday evening at 7:00 o'clock. Methodist men to meet Saturday evening at 7:30.
"We are Wesleyan."

BROWNVILLE METHODIST CHURCH
1301 Alvin

T. A. Brown, pastor.
Sunday School, 9:45.
C. J. Stapp, Sunday School superintendent.
Morning worship, 10:45.
M. Y. F., 6:45.
Prayer services, 7:30.
Evening worship, 7:30.
Tuesday, 2:15, W. S. C. S. will meet for business session.

REVIVAL LEADER

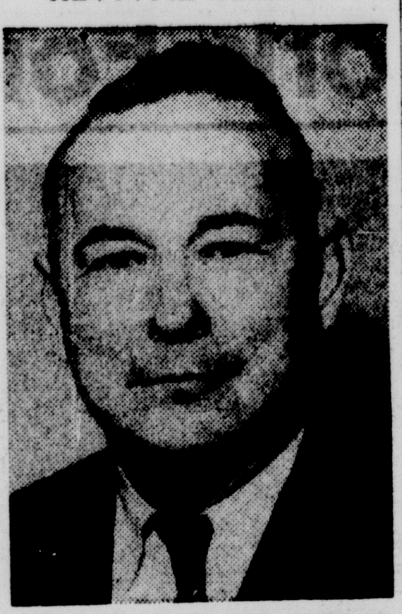

Rev. A. C. Lawton (above) will direct the revival at McClendon Baptist Church, West Monroe, starting on Sunday, March 11 and ending March 18. There will be nightly services held. Rev. Lawton is one of the best preachers and the public is cordially invited to attend this revival according to announcement of the pastor, Rev. James Thorn.

Wednesday, 6:30, choir practice, 7:30 prayer services.
Board of Christian Education will meet Friday night 7:30.
The public is invited to worship with us.

FREE METHODIST CHURCH
Millsaps School Cafeteria

Rev. T. E. Davis
Sunday School, 9:45 a.m.
Morning worship, 10:45 a.m.
Evening service, 7:30 p.m.
Prayer meeting, Thursday, 7:30 p.m.
Transportation available, Phone 3-5409 or 3-2110.
If you are hungry for old-fashioned religion, visit our church with the friendly atmosphere.

GORDON AVENUE METHODIST CHURCH
Gordon Avenue and Dixie Street

M. D. Felder, minister.
C. V. Felming, church school superintendent.
L. L. Walters, director of music.
The church with a warm welcome invites you to the following services:
Sunday:
Sunday School begins at 9:45 a.m. There is a class for every age group.
Morning worship, 11:00 o'clock. Anthem, chancel choir.
Sermon, communion meditation, pastor.
Junior choir practice, 5:30 o'clock.
Evening fellowship, 6:30 o'clock-primary, juniors, intermediates, young people.
Evangelistic service, 7:30 o'clock. Special music, Chancel choir. Sermon, Jesus Came to Comfort, pastor.
Monday:
The Methodist men will have their regular monthly meeting, 7:30 o'clock. All the men of the church are urged to be present and bring someone with you.
Tuesday:
W. S. C. S. will meet, 2:30 o'clock, church, for their regular monthly business meeting.
Wednesday:
Mid-week prayer service, 7:30 o'clock.
Thursday:
Choir practice, 7:00 o'clock.
If you are seeking a "church home" we invite you to Gordon Avenue. The church is located just one block and half from South Side bus line and one block and half from Charity Hospital bus line, on Dixie street. Visitors are always appreciated and greeted with warm welcome.
A nursery is maintained for benefit of parents with small children.

CLAIBORNE METHODIST CHURCH
Calhoun Road

F. L. Hearne, pastor.
J. O. Fleming, church school supt.
The boy Samuel heard a voice that others did not hear. The old priest to whom he went might have told him that he was foolish. But he was a wise man and recognized that God was calling on a higher octave than he himself could hear. So he told the lad to obey the voice. On these higher octaves the Bible says, "Eye hath not seen nor ear heard, neither have entered into the heart of man, the things which God has prepared for them that love him."
Services at our church are:
Sunday: Church school, 9:45 a.m.
Worship service, 10:50 a.m.
Youth fellowship, 6:00 p.m.
Children's service, 6:15 p.m.
Evening worship, 7:00 p.m.
Monday: Woman's Society Meets 2:00 p.m.
Wednesday: Mid-week service, at 7:30 p.m.
"You are always welcome at Claiborne."

STERLINGTON METHODIST CHURCH
Sterlington

D. T. Williams, pastor.
Sunday School, 9:45 a.m., R. E. Britt, superintendent.
Morning worship, 10:45. Topic: "God Is Always There."
Junior and Youth Fellowships, 6:00 p.m.
Evening worship, 7:00 p.m. Topic: "Jesus Calls Us."
Monday, 7:30 p.m., official board.
Tuesday, 2 p.m., Woman's Society.
Wednesday, 7 p.m., Youth choir, 7:30 p.m. adult choir.

FIRST METHODIST CHURCH
West Monroe

R. H. Staples, pastor.
Church School — 9:45 a.m.
Worship Services —10:50 a.m.— 7:30 p.m.
Methodist Sunday Evening Fellowship — 6:30 p.m.
Scheduled activities for the week:
Friday
Emma Catlett Bible Class Social in the Youth Building at 7:30 p.m.
Tuesday
Business meeting of the Woman's Society of Christian Service—2:30 p.m.
The Ida Metcaif circle will meet in the Youth Building — 7:30 p.m.
Program meeting of the Wesleyan Service Guild in the Social Hall —7:30 p.m.
Wednesday
Prayer meeting and choir practice—7:30 p.m.
Thursday
Board of Christian Education—7:30 p.m.

THE PRESBYTERIAN CHURCH OF MONROE
Grammont at Catalpa

Ernest Duncan Holloway, minister.
This is Loyalty Sunday, the Sabbath when all of us declare ourselves as to the church and its financial support. It is the earnest desire of the Diaconate that our people worship in great numbers that they may share with the Lord that which is theirs voluntarily. "The Lord loveth a cheerful giver."
"That Which Prompts Sharing" is the theme of the morning message. The message is based on the words of the Lord Jesus, the Christ. Since He speaks with finality his pronouncements are binding and obligatory.
"You are the Hope of the World" is the subject of the evening meditation. Unto whom does the Lord look for aid in hours of evil and wrong? And what can the people of the Lord do to aid him?
A hearty welcome awaits you at all hours of worship.

MEMORIAL PRESBYTERIAN CHURCH
West Monroe
North Fourth At Mill Street

Hugh E. Bradshaw, Pastor
9:45 a.m. Sunday school for all age groups with a Nursery for the two year old babies.
11:00 a.m. Morning worship. The sermon subject will be "Proportionate Giving and Living." Members of the church who are present and all who are so asked to come 15 minutes early to turn in their pledges on the Budget for the new church year.
6:30 p.m. Youth meetings.
7:30 Evening worship. A film on the progress of the Missionary work of our church in Africa will be given at this hour.
7:30 Monday — Boy Scouts of America, Troop 11, meet in Fellowship Hall.

SAINT MATTHEW'S CHURCH

Msgr. J. C. Marsh, pastor.
Sunday masses begin at 6:30, 8:00, 9:00, 10:00 and 11:00 o'clock.
Confessions are heard on Saturday from 4 to 6 and from 7 to 9 o'clock.
Guardian angel class for children from 2 to 5 years of age during the 10:00 o'clock mass.
Sunday School is held during the 9:00 o'clock mass.
Baptisms are held at 4:00 Sunday afternoons, call for appointments.
Mission services every evening this week at 7:30 consisting of rosary, sermon and benediction.

LAMKIN UNION CHURCH
Sterlington Road

Sunday School, 9:30 a.m., Paul Voney, superintendent.
Worship service, 6:15 p.m. Dr. Ernest Holloway, speaker.
Let's don't forget change in time this Sunday evening. A hearty welcome to one and all.

TRINITY LUTHERAN CHURCH
D'Arbonne Avenue At Harrison
Two Blocks South of Northeast College

H. L. Reinhardt, pastor.
Sunday School and Bible classes are conducted every Sunday morning at 9:30. You are invited to bring your child who needs the benefit of such instruction.
Morning worship begins at 10:45 a.m. each Sunday. We preach Christ and Him crucified. You are cordially invited to come and worship with us.
On Tuesday evening at 7:30 p.m. the Sunday School teachers will meet at the home of Miss Helen Johnston, 1016 No. 7th St.
Lenten services will be conducted this Wednesday evening. Everyone is invited to join us as we watch and pray this one short hour. The topic for the address will be "Christ on Trial Before Pilate." The time of the service is 7:45 p.m.
On Friday evening at 7:30 p.m. the voting assembly of the congregation will meet at the church for their regular meeting this month.
Be sure to tune in to the Lutheran Hour every Sunday afternoon at 12:30 p.m. over KLIC (1230).

GRACE EPISCOPAL CHURCH
Fourth and Glenmar

Rev. David A. Jones, rector.
Rev. Edward F. Hayward, rector emeritus.
7:30 a.m. Holy Eucharist and corporate communion of the woman's auxiliary: Ushers, Mr. Floyd Martin and Mr. Thomas Wilson. Servers, Wyche Ashcraft and Lester Martin.
8:30 a.m. Koffee klatsch: (Parish house).
9:30 a.m. Morning prayer, Church School, and Adult Bible class: Crucifer, Jerry Menefee. Servers Tommy MacDonald and Mark Womack. Flag - bearers, George Varino and George M. Snellings.
11:00 a.m. Holy eucharist and sermon: Ushers, Mr. Thompson and Mr. Fourmy. Crucifer, Ken Abington. Servers, John Bridsong and Jack Reitzell. Flag-bearers, Bud Jones and Grisham Lewis.
5:00 p.m. Y. P. S. L. (Parish house).
Monday:
7:00 p.m. Troop No. 31 B. S. A. (Parish house.)
7:30 p.m. Vestry meeting (school).
Tuesday:
2:30 p.m. Woman's Auxiliary study group (school) under direction of Mrs. H. F. Madison.
3:45 p.m. Evensong.
4:15 p.m. Junior choir rehearsal (studio).
Wednesday:
7:00 a.m. Holy eucharist.
7:30 a.m. Canterbury Club (parish house).
9:30 a.m. Holy eucharist.
7:00 p.m. Senior choir rehearsal (studio).
Thursday:
7:00 p.m. Order of St. Vincent (church).
8:00 p.m. School of Religion.
Friday:
9:30 a.m. Holy Eucharist.
4:15 p.m. Children's lenten service.

CHRISTIAN SCIENCE SERVICES FIRST CHURCH OF CHRIST, SCIENTIST
224 Auburn Ave.

"Christ Jesus" is the subject of the lesson-sermon in all Churches of Christ, Scientist, Sunday, March 4, 1951.
The Golden Text is: "In this was manifested the love of God toward us, because that God sent his only begotten Son into the world, that we might live through him" (I John 4).
Among the citations which comprise the lesson-sermon is the following from the Bible: "Verily, verily, I say unto you, He that believeth on me, the works that I do shall he do also; and greater works than these shall he do; because I go unto my Father" (John 14:12).
The lesson-sermon also includes the following passage from the Christian Science textbook, "Science and Health with Key to the Scriptures" by Mary Baker Eddy: "Jesus proved the principle, which heals the sick and casts out error, to be divine" (p. 473).
Listen to a 15-minute radio broadcast Sunday at 8:30 a.m. over radio station KLIC and 9:30 a.m. over radio station KNOE.
Sunday School at 9:30 a.m. Sunday service at 11:00 a.m. Wednesday service at 8:00 p.m. Reading room at 135 North Second street open daily from 10:00 to 5:00, except Sundays and national holidays, also Tuesday and Thursday evenings.

CHURCH OF JESUS CHRIST OF LATTER-DAY SAINTS
(Mormon)
307 North Second St.

Travis T. Tynes, branch president.
Sunday School, 10:00 a.m.
Testimony meeting, 11:15 a.m.
Priesthood meeting, 6:45 p.m.
Relief society, 6:45 p.m.
Sacrament meeting, 8:00 p.m.
If any change or variation takes place in the gospel plan of salvation, that change can be made only by the Father and His Only Begotten Son—the eternal authors of that plan.

FIRST CHRISTIAN CHURCH
(Disciples of Christ)
St. John and Oak Sts.

R. T. Watson, minister.
E. M. Wooten, choir director.
Mrs. J. G. Chambless, organist.
Church School, 9:45 a.m.
Worship, 10:50 a.m.
"Thy Kingdom Come - Through Transformed Lives" is the theme of the sermon.
A nursery for pre-school age children is available during the morning period of worship.
Christian Youth Fellowship, 5:30 p.m.
Evening service, 7:30. "Why Be a Christian?" is the sermon theme.
If you do not have a church home you are most cordially invited to ours.

CHURCH OF GOD
1401 Cypress St.
West Monroe

J. C. Grubbs, pastor.
Sunday School, 9:45 a.m.
Preaching, 10:45 a.m. and 7:30 p.m.
Youth Fellowship, 6:45 p.m.
Prayer meeting Wednesday 7:30 p.m.
Be sure to listen to the Christian Brotherhood Hour every Sunday morning over KMLB at 8:15 o'clock.

Dr. Alexander Will Be Heard Over Air

Dr. W. A. Alexander, pastor of the First Presbyterian Church in Shreveport, will preach during March over the Presbyterian Hour series being heard currently over radio station KWKH each Sunday at 7:00 o'clock a.m.-7:30 WOAI.

Dr. Alexander's topic on March 4 will be "The God of the Burning Bush." Music is furnished by the Protestant Fellowship Choir.

FORCEFUL LEADER

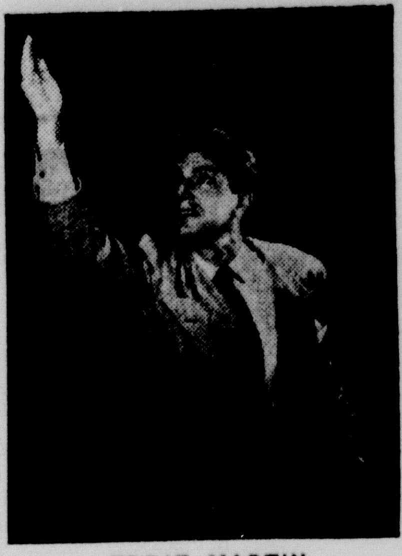

EDDIE MARTIN

REVIVAL YIELDS GOOD RESULTS

1st Baptist In West Monroe Declare Martin Series Has Suceeded

The First Baptist Church of West Monroe brings to a close one of its most successful evangelistic campaigns in it's history Sunday night when the young evangelist, Eddie Martin, preaches on the soul-stirring message—"The Unpardonable Sin."

The pastor, Rev. Jaroy Weber, has declared Evangelist Martin as being one of the greatest gospel preachers of our day. He stated, "Eddie Martin's coming to West Monroe has served to strengthen the membership of this church more than any preacher in the history of evangelistic campaigns in the church." He also stated that more than 100 family altars have been started, several hundred have accepted the slogan "No bible, no breakfast," and a host of soul-winners have grown from the revival.

"Evangelist Martin and his team, consisting of Jimmy Davis, tenor, and Al Illick, pianist, have won fame in the evangelistic field in 20 states in the nation but Sunday night brings to him his first effort in Louisiana. As a result of his coming to West Monroe, Mr. Martin has already been invited to conduct revivals in other cities in the state. This easily understood since each night the auditorium of the First Baptist Church has been filled to capacity with visitors from as far away as Pine Bluff, Ark.

Eddie's schedule for 1951 has long been filled but he advises that he will be able to schedule at least two more campaigns in 1952. Pastor Weber hopes to have them return to West Monroe for a great citywide effort.

While conducting the campaign in West Monroe this team has had the privilege of presenting programs of "Magic, Music, and Message" in the schools and civic clubs of the Twin Cities. Reverend Weber has stated that Eddie's frankness in dealing with sin has not always made him popular with some groups but it has waked many to the realization that sin is rampant in our own fair cities.

Bible Comment

By William E. Gilroy, D. D.

The last journey of Jesus to Jerusalem was made from "the region beyond Jordan," known as Perea, and the Gospel of Mark (also the Gospel of Matthew from the 19th chapter) tells of the coming of Jesus into Judea, toward the final scenes of the Crucifixion and the Resurrection.

A study of the Gospels reveals how very great a part of the story of the life of Jesus deals with the incidents and conversations during that last journey.

The earlier parts of the Gospel story suggest a somewhat leisurely ministry, as Jesus walks through the fields with His disciples, visits the villages, accepts hospitality, mingles with the thronging people, telling the stories that we call the parables.

But now event follows event, incident follows incident, the impact of everything is more intense, and the conversations, as recorded by John enter into the very depths of intimacy and mystical relationships of Father, Son, and disciples in the fellowship of love.

In the very last week, the Master entered Jerusalem and the Temple. Huge crowds were on hand, sensing the climax of all that He was, and said, and did, and conscious that "His hour had come."

My thought now is of that Holy City to which the Master approached. What deep emotions it must surely quicken in the soul of anyone who considers with any realism its long history of tragedy and glory Repeatedly besieged, destroyed, rebuilt, dominated at various times by Jewish, Byzantine, Arab, Crusader, and modern Mohammedan occupation, it is still the scene of political, racial, and religious division and strife.

Yet beneath all Jerusalem's tragedy, past and present, is an unextinguishable glory. Hours and scenes of triumph stand above all tragedies of ravage, cruelty, injustice and defeat. And above all are the records of love and devotion, unsurpassed in all the experience of man.

It was an exile in Babylon, who looked to that far-off city, and cried: "If I forget thee, O Jerusalem, let my right hand forget her cunning . . . let my tongue cleave to the roof of my mouth; if I prefer not Jerusalem above my chief joy." There is no patriotism to compare with the patriotism of the saint.

It was the Master Himself, who poured out the fullness of that love and devotion for the city whose tragedy was so linked with His own. "And when He was come near, He beheld the city, and wept over it." "O Jerusalem, Jerusalem, thou that killest the prophets and stonest them that are sent unto thee, how often would I have gathered thy children, even as a hen gathereth her chickens under her wings, and ye would not!"

Was ever love and compassion deeper than that? And the world, like Jerusalem, still refuses that divine appeal, going its own way of violence and strife.

A. M. D. G.
EIGHT DAY MISSION
AT
ST. MATTHEWS CHURCH
MONROE, LA.
March 4th to 11th
1951
BY
The Jesuit Father
Rev. Thomas J. S. McGrath
S. J.
DALLAS, TEXAS
SUNDAY MASSES
6:30, 8:00, 9:00, 10:00, and 11:00 O'Clock
Daily Evening Services
7:30—Rosary, Sermon and Benediction
Week-Day Morning Services
6:30—Mass, Communion and Short Sermon
7:30—Mass, Communion but NO Sermon
8:00—Mass, Communion and Short Sermon
11:15 Children's Mission—
Monday, Tuesday and Wednesday, for the Grade School Children
Thursday and Friday for the High School Children
PUBLIC INVITED AND WELCOME
While this mission is being given chiefly for the spiritual benefit of Catholics, those of other denominations or of no church affiliation at all, are invited but cordially welcome.

GRACE
EPISCOPAL
CHURCH

SUNDAY, MARCH 4, 1951
FOURTH SUNDAY IN LENT
7:30 A.M. HOLY EUCHARIST AND CORPORATE COMMUNION OF THE WOMEN'S AUXILIARY:
8:30 A.M. KOFFEE KLATSCH: (Parish House)
9:30 A.M. MORNING PRAYER, CHURCH SCHOOL, AND ADULT BIBLE CLAS
11:00 A.M. HOLY EUCHARIST AND SERMON
5:00 P.M. Y. P. S. L. (Parish House)

To help us have a deeper understanding of our principles, there is a nationwide movement within the Episcopal Church called "The American Church Union." This is a movement sponsored primarily by lay people for the maintaining of our adherence to, and the furtherance of, the historic principles of our Church; in accordance with the teachings of the Prayer Book. It is a privilege for us to have the Rev. Father Albert J. duBois, Executive Secretary of ACU, in Grace Church this Sunday, and all our people should avail themselves of the opportunity to meet and hear him.

Father duBois will celebrate the Holy Eucharist at 7:30 a.m., assisted by the Rector. He will be available for discussion at the Koffee Klatsch in the Parish House at 8:30. At the Church School hour he will address the Adult Bible Class. Father duBois will also be the guest Preacher at the 11:00 o'clock service, with the Rector celebrating. He will meet the Y. P. S. L. Sunday afternoon at 5 o'clock.

DURING THE WEEK
MONDAY:
7:30 P.M. Vestry Meeting (School)
TUESDAY:
3:45 P.M. Evensong
WEDNESDAY:
7:00 A.M. Holy Eucharist
9:30 A.M. Holy Eucharist
FRIDAY:
9:30 A.M. Holy Eucharist
4:15 P.M. Children's Lenten Service

Hewitt's Doorway To Fine Music Offers . . .
Now—a HAMMOND ORGAN for only $1285 f.o.b. factory

• Two-Manual and pedal organ.
• Self contained; tone equipment is within the organ.
The Spinet Model Hammond Organ has famous Hammond tonal system . . . has two manuals and pedal keyboard . . . needs no installation . . . never needs tuning . . . and is priced the range of anyone who good music. See and hear it at our showrooms, soon. Terms.
HEWITT'S
216 Grammont Dial 2-1491

'Hams' Do Vital Work For Local Area

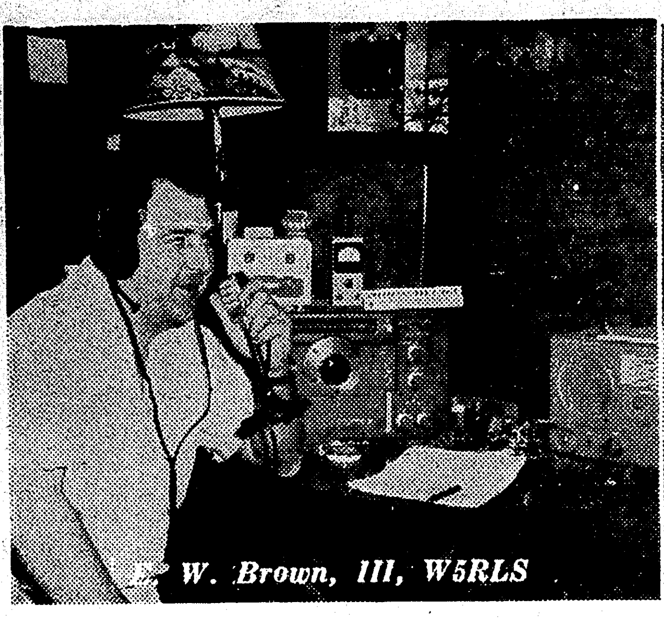
E. W. Brown, III, W5RLS

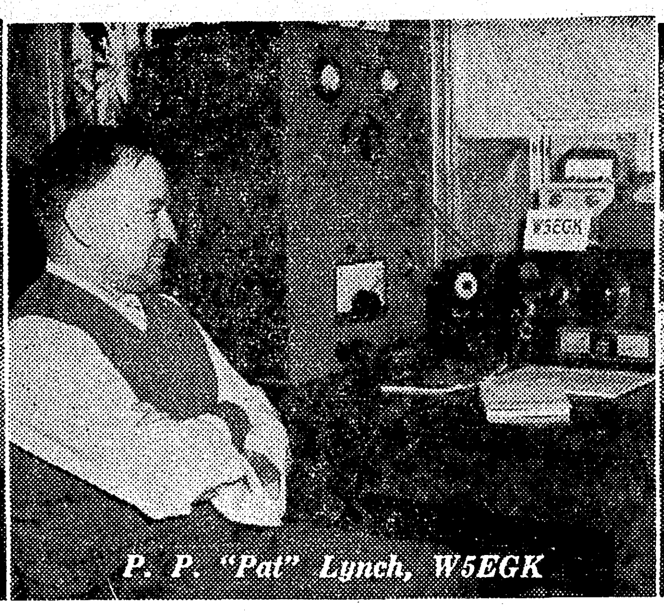
P. P. "Pat" Lynch, W5EGK

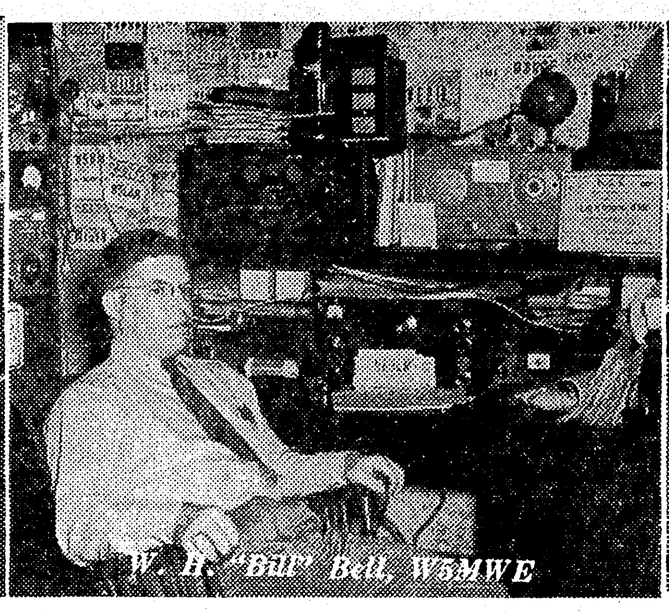
W. H. "Bill" Bell, W5MWE

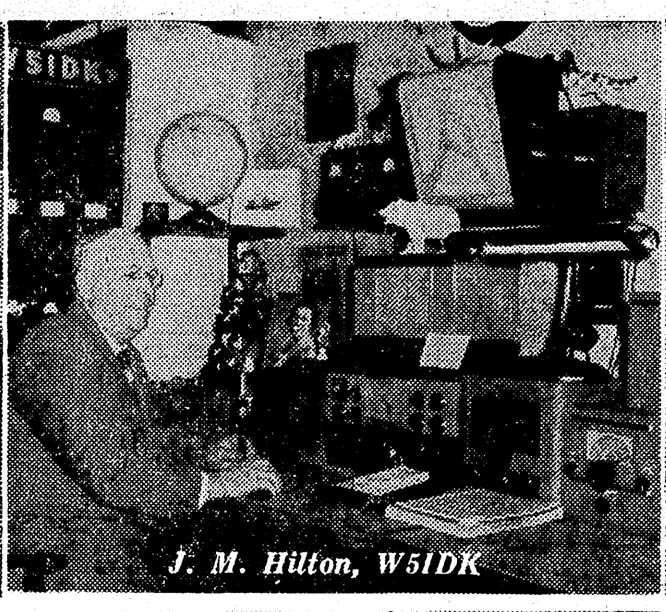
J. M. Hilton, W5IDK

Bernie Wilenzick, W5INF

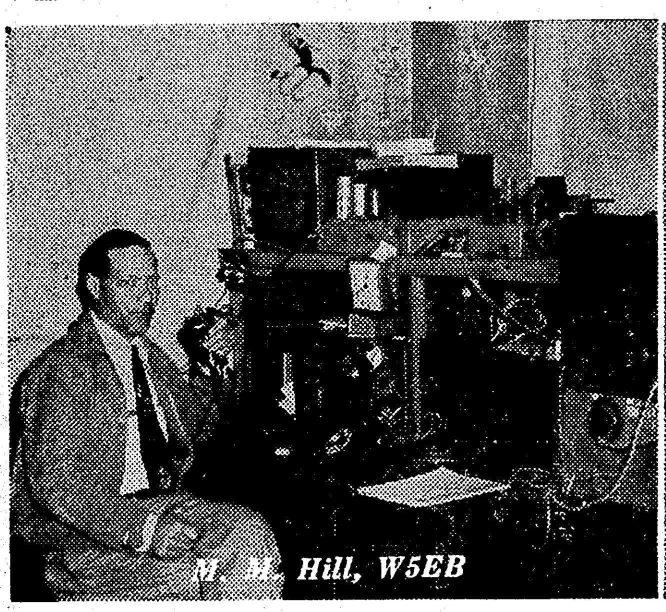
M. M. Hill, W5EB

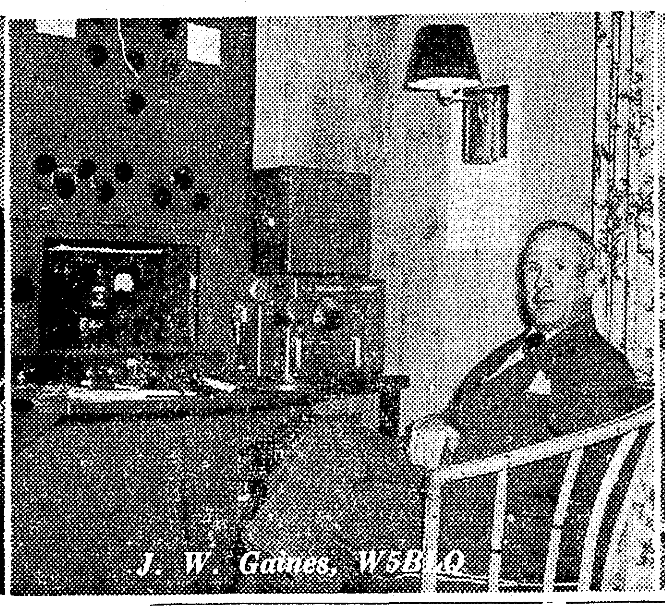
J. W. Gaines, W5BLQ

Mrs. Fan D. Wells, W5HEK

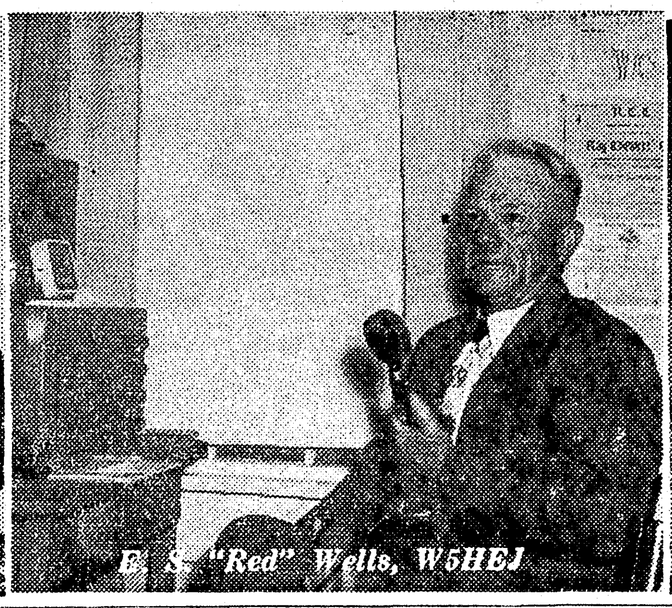
E. S. "Red" Wells, W5HEJ

T. ... W5PLQ

'Hams' Are Invaluable To Twin Cities In Emergencies

Amateur Radio Operators Are Alerted On 24-Hour Basis In 'Communications Emergency'; More Than 30 'Hams' In Twin Cities

If you happened to be traveling on a train during the first ten days of the month through Arkansas, Louisiana, Mississippi, Tennessee, including the luxurious Panama Limited, it is likely your course was being plotted and dispatched by amateur radio.

When the ice and sleet storm hit this area on January 31, most all of the railroads' communication lines were downed as well as the Bell long distance toll lines and Western Union cables in this area; also crushed under the heavy impact of the ice were the high powered transmission lines of the major utilities which serve electricity to hundreds of cities and communities in this area.

To be specific, 87,000 telephones, 3,174 long distance circuits were knocked out and 181 communities completely isolated, not to mention power transmission lines which date is unavailable.

Almost immediately, and once again, the "hams" (as amateurs are called) were called to active duty to provide essential communications throughout the entire area. Their first detail was to call a "communications emergency" on the air, select a common frequency to which all affected area hams turned their transmitters and receivers.

Members in cities without commercial power which included Lake Charles, Louisiana and Natchez, Mississippi, tied their emergency power generators to their stations and started transmitting and receiving essential traffic.

Here, in the Twin Cities, members of the Ouachita Valley Amateur Radio Club were alerted, watches established, and mergency equipment placed on push-button notice.

Requests started pouring in from the railroads, power and light companies, and others asking for aid to reach affected areas. In every case, the hams were able to pass the traffic on with the least possible delay and received replies where necessary.

The "net" was operating on a twenty four hour basis. One member remarked it was surprising to learn of the number of illness and death messages handled during the period.

In some cases, the hams themselves had to deliver the traffic in their own personal cars as far as fifteen or twenty miles over icy roads at night. This was all in a day's work for the energetic group of people. In addition, medicines were ordered into isolated cities, physicians contacted, foodstuffs ordered. Even Natchez sent out one urgent request for bread, which was handled by an Alexandria station and filled by a concern there.

Not all of an amateur's life is spent under such circumstances, however. Amateur radio is a scientific hobby, a means of gaining personal skill in the fascinating art of electronics and an opportunity to communicate with fellow citizens all over the world.

From a humble beginning at the turn of the century, amateur radio has grown to become an established institution. Today, the American hams number 80,000, and more than 25,000 served in the armed forces of the United States during World War II.

Amateur radio licenses are issued free of charge to those who successfully pass the Federal Communications commission examination. The test, consists of a code, technical, and legal aspects of international communication. Much preparation must be encountered before the examination can be successfully passed.

The amateur becomes a very proud person on the day he receives his ticket (call letters) from Uncle Sam. Your reporter asked one member what was his hardest obstacle to overcome on his way to acquiring his ticket. He replied with a smile, "getting my XYL (wife) interested in this stuff!" Amateur radio includes a large number of women in it's ranks.

Even though all amateurs are imbued with the same prcinciple of cooperative loyalty and ideals, each amateur is absolutely independent in his own right—for instance, some prefer to send and receive code only and wouldn't be caught dead with a microphone in their hands.

Others prefer to talk only, some prefer to build a working model only and when it works, poof, down it comes and another rig started on.

If you should tune in on your short wave band of your own radio, and hear "the old man is out in the shack with his XYL trying to have a QSO with W5PDQ,' don't think anything of it, it is not foreign espionage.

"Old man" means the licensee, or the "chief operator;" "XYL" means the wife; "shack" means the radio room (your reporter has seen some shacks that would do credit to the Waldorf; "QSO" means a radio contact; "W5PDQ" is a symbolic call sign issued by the FCC.

Any amateur can talk for hours of his or her experiences 'on the air.' One told me of talking to a fellow ham on a low frequency band which was not supposed to be good for over 300 miles. He was having difficulty hearing his friend due to interference (QRM) who was telling him about a certain young lady would arrive in Monroe by train and not by plane at 6:30 a.m. on Sunday.

He was asked to repeat in order to get it straight before passing the message on to the addressee, and after repeating three times the conversation (QSO) was squared away he thought until about ten days later when he received an airmail letter from England signed by a fellow ham over there telling him that the young lady would arrive by train and not by plane. He had listened in on the whole conversation.

Amateurs have developed close friendships with other hams the world over. They visit each other, swap gear (equipment) and let non-hams talk to their friends and relatives everywhere. Being strictly a hobby, with no compensation ever involved along the line, men from every walk of life know each other by their "handle" (first given name).

I was informed recently that an amateur from Vicksburg became ill and had to enter the tubercular sanitarium in Sanitarium, Miss. His rig was entirely too large to transport there and also could not be operated from the bed. His amateur friends found out about this, and all his friends from Louisiana and Mississippi joined together, built a bedside transmitter and had it installed for him. Now, he enjoys his daily contacts with his friends and his convalescence is now assured to be a happy one.

Narcotics Anonymous Now Rescues Addicts

By Cynthia Lowry

New York—"The problem isn't taking a cure for drug addiction," said the earnest little man as he lit a cigarette, "the problem is staying off once you've kicked the habit."

He fiddled with the burned match stick thoughtfully.

"Take me, I've been an addict for 25 years and I've been clean—haven't taken any drugs—for two years now. I've taken cure after cure—I've been through Lexington eight times—but each time I'd be right back on the stuff in a little while."

He shook his head.

"The only thing that's done it has been Narcotics Anonymous. And it's not only me, it's true of a lot of us."

The serious little man with the eyes that still hold some pain is Danny, who organized a New York nucleus of "cured" drug addicts along the principles of alcoholics Anonymous as NA. Today these hard-working, dedicated men and women are laboring tirelessly in prisons, in underprivileged neighborhoods and among themselves to curb addiction and prevent its spread.

Sponsored by Public Health Service

Danny — whose last name is shielded in traditional anonymity—did not think up the adaption of the alcoholics' self-help program to meet the drug addicts' needs. That was inaugurated four years ago in the U. S. Public Health Service Hospital for drug addiction at Lexington, Ky. A group of inmates joined with some Frankfort, Ky., members of Alcoholics Anonymous for an experiment.

Danny, taking his seventh Lexington cure, joined the group.

He had picked up the habit at 16, one of the tiny percentage of addicts who acquired it through illness. Danny had his first shot of morphine to still the pain of an abcessed ear.

"I can't explain in words what that morphine did for me—way beyond relieving the pain," he said. "I kept pretending I still had the pain just so they'd keep giving me the stuff."

It wasn't long before his family discovered his addiction and sent the boy away for his first "cure." Released, he went right back on the habit. Since then he has sweated out the dreadful "withdrawal sickness" alone, locked in a room. He has been pulled off "junk" gradually, by the reduction treatment. He has been sent to hospitals he has voluntarily committed himself. Nothing lasted, he went right back.

In the 25 years of his addiction, Danny spent nine years behind bars—in jails and hospitals. He has forged doctors' prescriptions when his regular sources failed. He has thrown "wing-dings"—simulated seizures to trick doctors into supplying a quieting shot. He has stolen and cheated to get drugs or money to buy them.

Scars of Abuse

When he hit Lexington for his seventh boil-out, Danny was a shattered, feeble man, haggard and prematurely old. He's lucky today because his health is pretty good.

"But my veins are shot," he said quietly. "The big veins—the mainlines—in my arms and legs. Too much needle. It's left them kind of numb because its hard for the blood to get through the smaller veins left. One of my kidneys is gone, too. That's a place the junk hits real hard."

At Lexington he joined the small Addicts Anonymous group that was just getting started among the patients. Danny has changed the name of the New York group to avoid initial-confusion with Alcoholics Anonymous. NA has borrowed intact the basic 12 steps of AA. This requires each member to face squarely the fact he is an addict, helpless to pull out of his addiction without an assist from a higher, spiritual force.

It adopts the Alcoholic's principle of keeping off drugs on a day-to-day basis rather than contemplating an eternity without them. And, of course, the "Ads" embraced the tenet requiring each to help solve his own problem by helping others with similar problems.

Some Differences in Movement

There are differences, however.

"AA doesn't advise everyone to keep off liquor," he explained. "Not every drinker is a potential alcoholic. But every person who uses drugs is a potential drug-addict. One of our duties in NA is to do everything we can to keep people from starting to use drugs.

"In AA they have to wait for an alcoholic to hit bottom and come to them for help. We must go out and find the addicts and get them to do something about it before the addiction gets worse.,,

Once NA has found an addict, the members start selling him on the necessity to take a cure.

"Most people don't realize how badly they're hooked," he said "Particularly these young kids who are on the habit. They always think they can kick the habit alone, without any help. Maybe some of them can, but I've never known anyone who had the strength to.

"So we tell them about our experiences and try to get them to take the cure—go to Lexington for gradual withdrawal and then treatment. That takes from four to six months. Then, as soon as they're released, we want them to join our grope and keep working on staying clean."

Companionship Is Important

It's the business of having an understanding group to receive the addict after the cure that is one of NA's prime purposes. After Danny's seventh cure and introduction to the Addicts Anonymous group in the hospital, he was discharged. He quickly hooked onto an Alcoholics Anonymous group in New York City—but soon had slipped back into drug-taking again.

"Then I knew there had to be something special, like NA, for me on the outside," he said. "And as soon as I got through that next cure, I started to work."

But NA is getting bigger all the time. Right now here are 10 Lexington alumna working very actively. NA meets in groups of 10 or 12 in a city Y. M. C. A.—but no addict is permitted to attend if he's still on the habit. (NA members believe that once an addict, always an addict and shy away from such happy phrases as "ex-addict.")

One hard-working member is a nurse in her fifties. She became addicted following an operation and in her professional life had little trouble maintaining the habit. She, too, joined Addicts Anonymous during her Lexington treatment and joined Danny in NA upon discharge. A third member is a man who acquired the habit a quarter of a century ago in Germany and has taken 25 or more cures. Danny met him at the train on his release from Lexington and this "hopeless addict" has stayed clean ever since.

Guncotton is usually made by treating cotton linters with a mixture of nitric and sulfuric acids.

Red Cross Calls First Aid Training Best Chance Of A-Bomb Survival

Washington —(NEA)— Persons trained in first aid or simple nursing skills would have the "best chance" of living through an atom bomb attack.

That is why self-help as a lifesaver is stressed in new first-aid and home nursing training supplements now being sent out by the American Red Cross to its chapters throughout the country. The supplements, approved by the civil defense administration, will be used for training millions of persons in first aid and as nurses' assistants.

Treatment for atom bomb injuries, on which principal emphasis is placed, is about the same as for victims of any big explosion. Most common injuries will be burns (roughly 50 per cent), wounds, blast or crushing injuries and fractures.

Included in the fairly technical details of handling such injuries are a number of valuable hints to the average man who wants to know how to protect himself and his family.

For one thing ,try to keep calm if you are hurt. If you are not hurt, try to calm those who are. Because of the special need for a quieting influence on children, mothers are urged to remain with them whenever possible.

Both trained and untrained workers should be on the lookout for conditions in shattered buildings that might cause further harm to the injured. Among these are loose plaster, shattered glass, gas leaks, leaking roofs, wet floors, possible causes of fire and shaky walls.

Some of the qualified medical personnel undoubtedly would be killed and injured. Others, because of damage to transportation lines, would be unable to proceed immediately to the points where they are needed. For those two reasons, a public trained to care for itself is highly important.

The more an injured person is able to do for himself, the better will be his chances for survival. For instance, he may be able to save his own life by knowing how to stop severe bleeding by direct pressure into the wound. He can help prevent infection of his wounds by bandaging them with a clean handkerchief or undershirt.

Equally important, an injured person with a knowledge of first aid can guide those who are helping him. If he suspects he has a spine injury, he will insist that he be eased onto something rigid like a broad board or a wooden door, instead of a stretcher. It can save his life.

If he believes he has a broken arm or leg, he can point it out to his rescuers, thus sparing the injured member from further injury. If glass fragments are imbedded in his face or arms, he will insist they be removed only by competent medical personnel.

The destructiveness of an atomic blast will almost certainly damage or wipe out considerable amounts of medical supplies. Persons helping the injured will probably have to do a lot of improvising.

Newspapers, for example, may be used under pallets or mattresses on the floor as protection against moisture and cold. Rolled up blankets or clothing will serve as pillows. A drinking cup can be made from clean paper. Tin cans, glass jars, paper cartons or pans can be used for bedpans and urinals.

Everyone can make an immediate and important contribution to civil defense by encouraging members of his family and neighbors—particularly the children — to become immunized against those communicable diseases for which there is protection, and which often accompany major disasters.

Homemade first aid is recommended by the Red Cross. At left, a first-aider uses a pressure bandage—such as a torn sheet—to stop excessive bleeding. At right, protection for a broken bone is a splint made of a blanket, stick of wood and ordinary bandages.

Paralyzed Medic Comes Back To Run Hospital

Dr. James Hesser and patient: "I can do . . . Just as well this way as when I stood up."

By Walter Briggs

Benson, Ariz.—(NEA)—It's a 24-hour-a-day job for a paraplegic just to live, they say, especially if his ailment is fairly recent.

Yet Dr. James M. Hesser, who was paralyzed from the waist down only nine months ago, is handling a job that takes the most vigorous kind of a man—the job of surgeon and general practitioner.

Dr. Hesser's spine was severed when his automobile went out of control as he was speeding to the scene of another highway accident. He spent weeks in hospitals recovering and learning to take care of himself as a paraplegic.

Meanwhile, he couldn't get back to his own hospital too soon.

A graduate of the University of Oklahoma, Dr. Hesser had settled down at Benson, a cattle and mining town of about 2000, after wartime duty at Davis-Monthan airbase not far from here.

He gradually built a small clinic into a ten-bed red adobe hospital. With earnings and GI loans, he put in almost everything a hospital needs: X-ray, surgical equipment, transfusion facilities, even an ambulance.

After his accident, Dr. Hesser could have lived out his life comfortably on his sizeable insurance. His weight had dropped from 167 to 130. But he was determined, at 43, to get on with his career.

"I'm trying my best to do what I did before I got hurt," he says.

Now he's back as school doctor—as well as doctor for the town, county, a railroad, and a powder plant.

At his hospital Dr. Hesser sees 20 to 25 patients a day. He tries to work only four hours a day, but often finds himself running over this time limit. Next year he hopes to be strong enough to stay up eight hours daily.

He'll make house calls now in absolute emergencies, and hopes eventually to make them more often, using a wheel chair for short distances and, for longer ones, a car whose throttle, clutch, and brake are hand-operated.

As far as Dr. Hesser knows, he's the only paraplegic in the country carrying on general medical practice, including surgery.

In an operation he handles the instruments from his wheel chair. "I can do one just as well his way as when I stood up," he says. He delivers babies, cuts out appendices, does everything he did before.

Dr. Hesser's hospital is doing so well he's looking for a doctor to assist him. He now employs three nurses and two attendants.

"The main goal of all paraplegics is to become independent physically and vocationally, to be able to take care of themselves," Dr. Hesser says. "I'm workin' at it."

MOVING — Lt. Gen. Ennis C. Whitehead (above) will head the Air Force's new Air Defense Command to have headquarters at Ent Air Force Base, Colorado Springs, Colo., in 1951.

Illinois man sought a divorce because he was fed hash every day. The judge, who could hardly have liked the dish that well, turned him down.

'Hams' Do Vital Work For Local Area

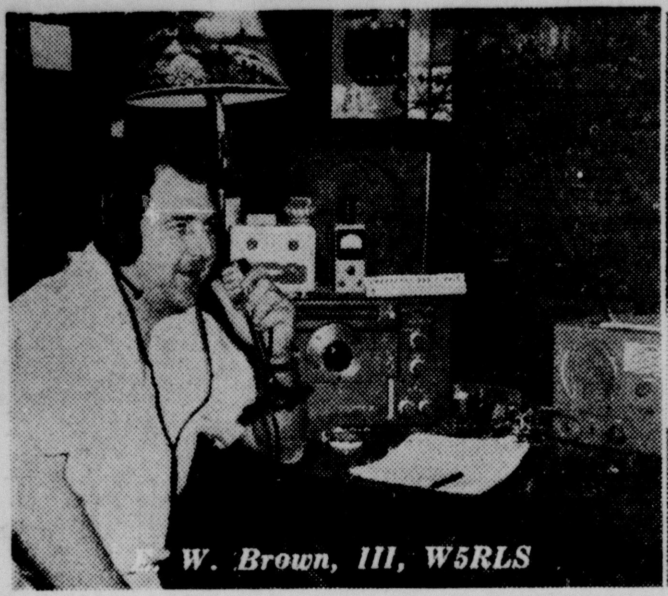
E. W. Brown, III, W5RLS

P. P. "Pat" Lynch, W5EGK

W. H. "Bill" Bell, W5MWE

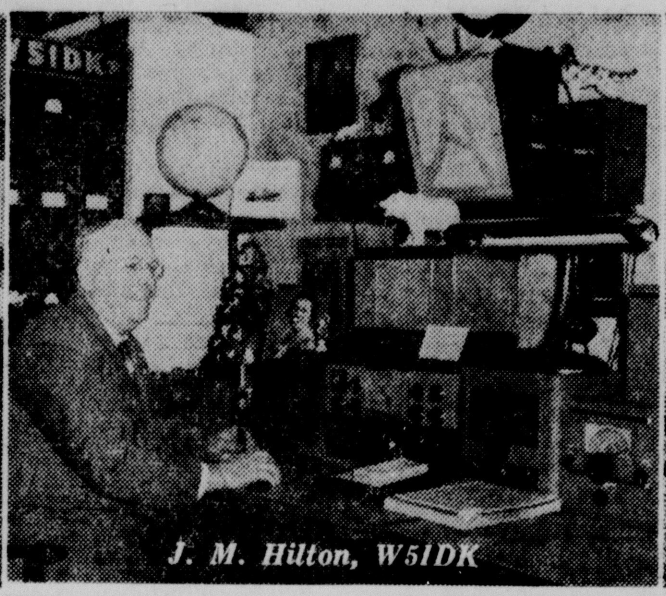
J. M. Hilton, W5IDK

Bernie Wilenzick, W5IVF

M. M. Hill, W5EB

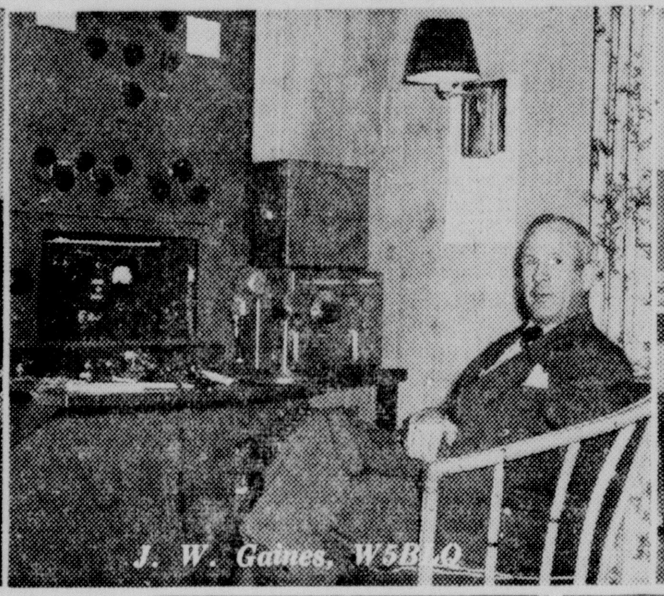
J. W. Gaines, W5BLQ

Mrs. Fan D. Wells, W5HEK

F. S. "Red" Wells, W5HEJ

W5PLQ

'Hams' Are Invaluable To Twin Cities In Emergencies

Amateur Radio Operators Are Alerted On 24-Hour Basis In 'Communications Emergency'; More Than 30 'Hams' In Twin Cities

If you happened to be traveling on a train during the first ten days of the month through Arkansas, Louisiana, Mississippi, Tennessee, including the luxurious Panama Limited, it is likely your course was being plotted and dispatched by amateur radio.

When the ice and sleet storm hit this area on January 31, most all of the railroads' communication lines were downed as well as the Bell long distance toll lines and Western Union cables in this area; also crushed under the heavy impact of the ice were the high powered transmission lines of the major utilities which serve electricity to hundreds of cities and communities in this area.

To be specific, 87,000 telephones, 3,174 long distance circuits were knocked out and 181 communities completely isolated, not to mention power transmission lines which date is unavailable.

Almost immediately, and once again, the "hams" (as amateurs are called) were called to active duty to provide essential communications throughout the entire area. Their first detail was to call a "communications emergency" on the air, select a common frequency to which all affected area hams turned their transmitters and receivers.

Members in cities without commercial power which included Lake Charles, Louisiana and Natchez, Mississippi, tied their emergency power generators to their stations and started transmitting and receiving essential traffic.

Here, in the Twin Cities, members of the Ouachita Valley Amateur Radio Club were alerted, watches established, and mergency equipment placed on push-button notice.

Requests started pouring in from the railroads, power and light companies, and others asking for aid to reach affected areas. In every case, the hams were able to pass the traffic on with the least possible delay and received replies where necessary.

The "net" was operating on a twenty four hour basis. One member remarked it was surprising to learn of the number of illness and death messages handled during the period.

In some cases, the hams themselves had to deliver the traffic in their own personal cars as far as fifteen or twenty miles over icy roads at night. This was all in a day's work for the energetic group of people. In addition, medicines were ordered into isolated cities, physicians contacted, foodstuffs ordered. Even Natchez sent out one urgent request for bread, which was handled by an Alexandria station and filled by a concern there.

Not all of an amateur's life is spent under such circumstances, however. Amateur radio is a scientific hobby, a means of gaining personal skill in the fascinating art of electronics and an opportunity to communicate with fellow citizens all over the world.

From a humble beginning at the turn of the century, amateur radio has grown to become an established institution. Today, the American hams number 80,000, and more than 25,000 served in the armed forces of the United States [illegible] during World War II.

Amateur radio licenses are issued free of charge to those who successfully pass the Federal Communications commission examination. The test, consists of a code, technical, and legal aspects of international communication. Much preparation must be encountered before the examination can be successfully passed.

The amateur becomes a very proud person on the day he receives his ticket (call letters) from Uncle Sam. Your reporter asked one member what was his hardest obstacle to overcome on his way to acquiring his ticket. He replied with a smile, "getting my XYL (wife) interested in this stuff!" Amateur radio includes a large number of women in it's ranks.

Even though all amateurs are imbued with the same prcinciple of cooperative loyalty and ideals, each amateur is absolutely independent in his own right—for instance, some prefer to send and receive code only and wouldn't be caught dead with a microphone in their hands.

Others prefer to talk only, some prefer to build a working model only and when it works, poof, down it comes and another rig started on.

If you should tune in on your short wave band of your own radio, and hear "the old man is out in the shack with his XYL trying to have a QSO with W5PDQ,' don't think anything of it, it is not foreign espionage.

"Old man" means the licensee, or the "chief operator;" "XYL" means the wife; "shack" means the radio room (your reporter has seen some shacks that would do credit to the Waldorf; "QSO" means a radio contact; "W5PDQ" is a symbolic call sign issued by the FCC.

Any amateur can talk for hours of his or her experiences 'on the air.' One told me of talking to a fellow ham on a low frequency band which was not supposed to be good for over 300 miles. He was having difficulty hearing his friend due to interference (QRM) who was telling him about a certain young lady would arrive in Monroe by train and not by plane at 6:30 a.m. on Sunday.

He was asked to repeat in order to get it straight before passing the message on to the addressee, and after repeating three times the conversation (QSO) was squared away he thought until about ten days later when he received an airmail letter from England signed by a fellow ham over there telling him that the young lady would arrive by train and not by plane. He had listened in on the whole conversation.

Amateurs have developed close friendships with other hams the world over. They visit each other, swap gear (equipment) and let non-hams talk to their friends and relatives everywhere. Being strictly a hobby, with no compensation ever involved along the line, men from every walk of life know each other by their "handle" (first given name).

I was informed recently that an amateur from Vicksburg became ill and had to enter the tubercular sanitarium in Sanitarium, Miss. His rig was entirely too large to transport there and also could not be operated from the bed. His amateur friends found out about this, and all his friends from Louisiana and Mississippi joined together, built a bedside transmitter and had it installed for him. Now, he enjoys his daily contacts with his friends and his convalescence is now assured to be a happy one.

Narcotics Anonymous Now Rescues Addicts

By Cynthia Lowry

New York—"The problem isn't taking a cure for drug addiction," said the earnest little man as he lit a cigarette, "the problem is staying off once you've kicked the habit."

He fiddled with the burned match stick thoughtfully.

"Take me, I've been an addict for 25 years and I've been clean—haven't taken any drugs—for two years now. I've taken cure after cure—I've been through Lexington eight times—but each time I'd be right back on the stuff in a little while."

He shook his head.

"The only thing that's done it has been Narcotics Anonymous. And it's not only me, it's true of a lot of us."

The serious little man with the eyes that still hold some pain is Danny, who organized a New York nucleus of "cured" drug addicts along the principles of alcoholics Anonymous as NA. Today these hard-working, dedicated men and women are laboring tirelessly in prisons, in underprivileged neighborhoods and among themselves to curb addiction and prevent its spread.

Sponsored by Public Health Service

Danny — whose last name is shielded in traditional anonymity—did not think up the adaption of the alcoholics' self-help program to meet the drug addicts' needs. That was inaugurated four years ago in the U. S. Public Health Service Hospital for drug addiction at Lexington, Ky. A group of inmates joined with some Frankfort, Ky., members of Alcoholics Anonymous for an experiment.

Danny, taking his seventh Lexington cure, joined the group.

He had picked up the habit at 16, one of the tiny percentage of addicts who acquired it through illness. Danny had his first shot of morphine to still the pain of an abcessed ear.

"I can't explain in words what that morphine did for me—way beyond relieving the pain," he said. "I kept pretending I still had the pain just so they'd keep giving me the stuff."

It wasn't long before his family discovered his addiction and sent the boy away for his first "cure." Released, he went right back on the habit. Since then he has sweated out the dreadful "withdrawal sickness" alone, locked in a room. He has been pulled off "junk" gradually, by the reduction treatment. He has been sent to hospitals he has voluntarily committed himself. Nothing lasted, he went right back.

In the 25 years of his addiction, Danny spent nine years behind bars—in jails and hospitals. He has forged doctors' prescriptions when his regular sources failed. He has thrown "wing-dings"—simulated seizures to trick doctors into supplying a quieting shot. He has stolen and cheated to get drugs or money to buy them.

Scars of Abuse

When he hit Lexington for his seventh boil-out, Danny was a shattered, feeble man, haggard and prematurely old. He's lucky today because his health is pretty good.

"But my veins are shot," he said quietly. "The big veins—the mainlines—in my arms and legs. Too much needle. It's left them kind of numb because its hard for the blood to get through the smaller veins left. One of my kidneys is gone, too. That's a place the junk hits real hard."

At Lexington he joined the small Addicts Anonymous group that was just getting started among the patients. Danny has changed the name of the New York group to avoid initial-confusion with Alcoholics Anonymous. NA has borrowed intact the basic 12 steps of AA. This requires each member to face squarely the fact he is an addict, helpless to pull out of his addiction without an assist from a higher, spiritual force.

It adopts the Alcoholic's principle of keeping off drugs on a day-to-day basis rather than contemplating an eternity without them. And, of course, the "Ads" embraced the tenet requiring each to help solve his own problem by helping others with similar problems.

Some Differences in Movement

There are differences, however. "AA doesn't advise everyone to keep off liquor," he explained. "Not every drinker is a potential alcoholic. But every person who uses drugs is a potential drug-addict. One of our duties in NA is to do everything we can to keep people from starting to use drugs.

"In AA they have to wait for an alcoholic to hit bottom and come to them for help. We must go out and find the addicts and get them to do something about it before the addiction gets worse.„

Once NA has found an addict, the members start selling him on the necessity to take a cure.

"Most people don't realize how badly they're hooked," he said "Particularly these young kids who are on the habit. They always think they can kick the habit alone, without any help. Maybe some of them can, but I've never known anyone who had the strength to.

"So we tell them about our experiences and try to get them to take the cure—go to Lexington for gradual withdrawal and then treatment. That takes from four to six months. Then, as soon as they're released, we want them to join our grope and keep working on staying clean."

Companionship Is Important

It's the business of having an understanding group to receive the addict after the cure that is one of NA's prime purposes. After Danny's seventh cure and introduction to the Addicts Anonymous group in the hospital, he was discharged. He quickly hooked onto an Alcoholics Anonymous group in New York City—but soon had slipped back into drug-taking again.

"Then I knew there had to be something special, like NA, for me on the outside," he said. "And as soon as I got through that next cure, I started to work."

But NA is getting bigger all the time. Right now here are 10 Lexington alumna working very actively. NA meets in groups of 10 or 12 in a city Y. M. C. A.—but no addict is permitted to attend if he's still on the habit. (NA members believe that once an addict, always an addict and shy away from such happy phrases as "ex-addict.")

One hard-working member is a nurse in her fifties. She became addicted following an operation and in her professional life had little trouble maintaining the habit. She, too, joined Addicts Anonymous during her Lexington treatment and joined Danny in NA upon discharge. A third member is a man who acquired the habit a quarter of a century ago in Germany and has taken 25 or more cures. Danny met him at the train on his release from Lexington and this "hopeless addict" has stayed clean ever since.

Guncotton is usually made by treating cotton linters with a mixture of nitric and sulfuric acids.

Red Cross Calls First Aid Training Best Chance Of A-Bomb Survival

Washington —(NEA)— Persons trained in first aid or simple nursing skills would have the "best chance" of living through an atom bomb attack.

That is why self-help as a life-saver is stressed in new first-aid and home nursing training supplements now being sent out by the American Red Cross to its chapters throughout the country. The supplements, approved by the civil defense administration, will be used for training millions of persons in first aid and as nurses' assistants.

Treatment for atom bomb injuries, on which principal emphasis is placed, is about the same as for victims of any big explosion. Most common injuries will be burns (roughly 50 per cent), wounds, blast or crushing injuries and fractures.

Included in the fairly technical details of handling such injuries are a number of valuable hints to the average man who wants to know how to protect himself and his family.

For one thing ,try to keep calm if you are hurt. If you are not hurt, try to calm those who are. Because of the special need for a quieting influence on children, mothers are urged to remain with them whenever possible.

Both trained and untrained workers should be on the lookout for conditions in shattered buildings that might cause further harm to the injured. Among these are loose plaster, shattered glass, gas leaks, leaking roofs, wet floors, possible causes of fire and shaky walls.

Some of the qualified medical personnel undoubtedly would be killed and injured. Others, because of damage to transportation lines, would be unable to proceed immediately to the points where they are needed. For those two reasons, a public trained to care for itself is highly important.

The more an injured person is able to do for himself, the better will be his chances for survival. For instance, he may be able to save his own life by knowing how to stop severe bleeding by direct pressure into the wound. He can help prevent infection of his wounds by bandaging them with a clean handkerchief or undershirt.

Equally important, an injured person with a knowledge of first aid can guide those who are helping him. If he suspects he has a spine injury, he will insist that he be eased onto something rigid like a broad board or a wooden door, instead of a stretcher. It can save his life.

If he believes he has a broken arm or leg, he can point it out to his rescuers, thus sparing the injured member from further injury. If glass fragments are imbedded in his face or arms, he will insist they be removed only by competent medical personnel.

The destructiveness of an atomic blast will almost certainly damage or wipe out considerable amounts of medical supplies. Persons helping the injured will probably have to do a lot of improvising.

Newspapers, for example, may be used under pallets or mattresses on the floor as protection against moisture and cold. Rolled up blankets or clothing will serve as pillows. A drinking cup can be made from clean paper. Tin cans, glass jars, paper cartons or pans can be used for bedpans and urinals.

Everyone can make an immediate and important contribution to civil defense by encouraging members of his family and neighbors—particularly the children — to become immunized against those communicable diseases for which there is protection, and which often accompany major disasters.

Homemade first aid is recommended by the Red Cross. At left, a first-aider uses a pressure bandage—such as a torn sheet—to stop excessive bleeding. At right, protection for a broken bone is a splint made of a blanket, stick of wood and ordinary bandages.

Paralyzed Medic Comes Back To Run Hospital

Dr. James Hesser and patient: "I can do . . . Just as well this way as when I stood up."

By Walter Briggs

Benson, Ariz.—(NEA)—It's a 24-hour-a-day job for a paraplegic just to live, they say, especially if his ailment is fairly recent.

Yet Dr. James M. Hesser, who was paralyzed from the waist down only nine months ago, is handling a job that takes the most vigorous kind of a man—the job of surgeon and general practitioner.

Dr. Hesser's spine was severed when his automobile went out of control as he was speeding to the scene of another highway accident. He spent weeks in hospitals recovering and learning to take care of himself as a paraplegic.

Meanwhile, he couldn't get back to his own hospital too soon.

A graduate of the University of Oklahoma, Dr. Hesser had settled down at Benson, a cattle and mining town of about 2000, after wartime duty at Davis-Monthan airbase not far from here.

He gradually built a small clinic into a ten-bed red adobe hospital. With earnings and GI loans, he put in almost everything a hospital needs: X-ray, surgical equipment, transfusion facilities, even an ambulance.

After his accident, Dr. Hesser could have lived out his life comfortably on his sizeable insurance. His weight had dropped from 167 to 130. But he was determined, at 43, to get on with his career.

"I'm trying my best to do what I did before I got hurt," he says.

Now he's back as school doctor—as well as doctor for the town, county, a railroad, and a powder plant.

At his hospital Dr. Hesser sees 20 to 25 patients a day. He tries to work only four hours a day, but often finds himself running over this time limit. Next year he hopes to be strong enough to stay up eight hours daily.

He'll make house calls now in absolute emergencies, and hopes eventually to make them more often, using a wheel chair for short distances and, for longer ones, a car whose throttle, clutch, and brake are hand-operated.

As far as Dr. Hesser knows, he's the only paraplegic in the country carrying on general medical practice, including surgery.

In an operation he handles the instruments from his wheel chair. "I can do one just as well his way as when I stood up," he says. He delivers babies, cuts out appendices, does everything he did before.

Dr. Hesser's hospital is doing so well he's looking for a doctor to assist him. He now employs three nurses and two attendants.

"The main goal of all paraplegics is to become independent physically and vocationally, to be able to take care of themselves," Dr. Hesser says. "I'm workin' at it."

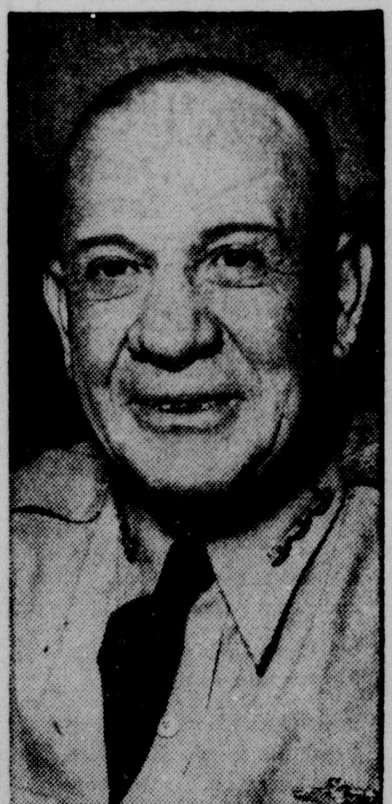

MOVING—Lt. Gen. Ennis C. Whitehead (above) will head the Air Force's new Air Defense Command to have headquarters at Ent Air Force Base, Colorado Springs, Colo., in 1951.

Illinois man sought a divorce because he was fed hash every day. The judge, who could hardly have liked the dish that well, turned him down.

JOY DRIVE-IN TUESDAY

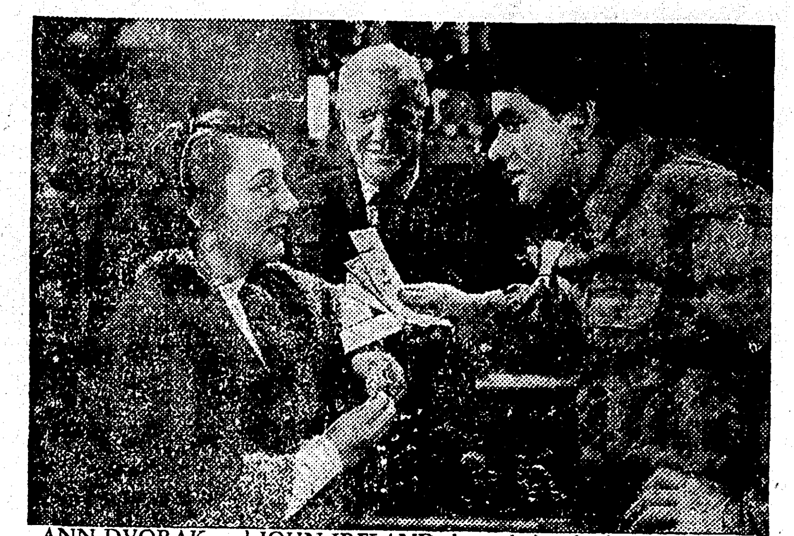

ANN DVORAK and JOHN IRELAND share their winnings, in a scene from "THE RETURN OF JESSE JAMES," released by Lippert Pictures.

Central Grammar Carnival Success

"And a good time was had by all" at the Central Grammar P.-T. A. carnival held recently at the school. In spite of other conflicting activities in the Twin Cities, the affair was well attended and was a splendid success. A goodly sum was realized with which to continue the worthy objects of this organization.

Through this medium the P.-T. A. would like to express its sincere thanks and appreciation to all who attended the carnival and to those whose donations of cash and materials helped to make it the success that it was. The publicity furnished by radio stations KMLB, KNOE, KLIC and the local newspapers was most helpful.

Mothers, fathers and teachers joined hands and spent a great deal of time to make the carnival a success. This was just one more example of parents, teachers, pupils and members of the community working together for the good of our leaders of tomorrow, our school children of today.

FIRST CARTOON

The first American newspaper cartoon was designed by Benjamin Franklin and appeared in his paper, the Pennsylvania Gazette, May 9, 1754. Hundreds of history books have since borne reproductions of it.

Bob Thomas

In Movieland

Hollywood, March 3.—(AP)—Let's face it, citizens; something must be done about banquets.

In the spring, Hollywood's fancy heavily turns to banquets. They blossom on all sides, like poppies on the California hills. There are banquets for awards, banquets for testimonials, banquets for no apparent reason.

Now I have nothing against a free meal. But for those who must attend banquets and pay good money to do so, I feel I should strike a blow for freedom. Except for a few glamorous trappings, Hollywood banquets are no different from those in other parts of the country. So this presents a national menace.

To begin with, you hire a baby sitter (at 50 cents per hour, if you're lucky). You arrive at seven o'clock, the appointed hour for the banquet. No one is there but the banquet chairman. "Who arrives at a banquet on time?" he laughs gaily. You waste an hour of the sitter's fee and a few bob at the bar until the guests arrive.

Seating arrangements are always fouled up. Instead of being with the rest of the gang from the office, you find yourself at a table with Mr. Roy Butts of Hermosa Beach, his wife, mother, sister-in-law, godfather and members of the Butts bowling team. After vainly trying to establish some mutual friends, you lapse into silence.

Then comes to food. And what food! The fruit cocktail is warm and the soup is cold. The salad is limp from too long association with the dressing. Between each course is a 30-minute interval, during which the waiters appear to hold some kind of meeting.

No matter how the main course is advertised, it always turns out to be creamed chicken. It sits lonely-like on the big plate, with only a few peas and potato balls for company. But the prize of the evening is coming—a strawberry parfait. Just as it arrives the program begins and the goodie is whisked away by a waiter.

Despite the efforts of the program committee to "keep it short," the program always runs two hours over schedule. This is due to several factors. The soprano insists on singing three more numbers than the applause warrants. The guest dancers perform until they collapse from weariness. The humorist squeezes out the last possible chuckle.

Every officer of the organization must thank each person who contributed to the banquet's success, down to the man who watered the corsages. And the guest of honor insists on explaining step-by-step how he achieved greatnesss.

All this adds up to an awful evening and something should be done about it. How about a national committee for painless banquets? As honorary chairman, I nominate Dr. Robert Millikan. The scientist gladdened many hearts when he walked out of a civic banquet here a year ago without giving his address. Four hours of speeches were enough, he decided.

COMING TO PARAMOUNT

Richard Widmark uses a walkie-talkie in this battle scene from "Halls of Montezuma" trying to locate the whereabouts of hidden Japanese rocket batteries to save a marine attack from destruction. "Halls of Montezuma" opens a four-day engagement at the Paramount Wednesday.

'Halls Of Montezuma,' Is Coming Wednesday

Richard Widmark stars in "Halls of Montezuma," which makes its bow on the Paramount screen Wednesday for four days. The Twentieth Century-Fox Technicolor battle epic is concerned not only with spectacle and action, but with the thoughts as well as the deeds of men in combat. As such, it reflects the aspiration of the great film of the previous post-war era, "All Quiet on the Western Front," and it is probably not coincidental tha the director of "Halls of Montezuma," Lewis Milestone, also directed the other.

Milestone's capability for the handling of great war films may date back to "All Quiet," but is not limited to World War I studies. His "A Walk in the Sun" of the second world war ranks among the finest things on film. He is also the experienced hand who brought out the most poignant nuances of character in "Of Mice and Men." The new film offers him the challenge to do both: Illustrate the true circumstances of battle engagement, and at the same time delve deep into the moods and longings of a single marine platoon occupied in that battle engagement.

The gallery of marines forming the crux of "Halls of Montezuma" is played, in addition to the star, by a notable cast. Walter (Jack) Palance, memorably with Widmark in "Panic in the Streets," is prominent here, too. Reginald Gardiner, more readily identified in the past with stage musical comedy and film farce, takes on a rugged assignment. A real life role is played by newcomer Robert Wagner, himself, as with most of the players, a World War II veteran. Karl Malden, distinguished stage and screen player in "A Streetcar Named Desire," has, for him, a new kind of realistic role. Others are Richard Hylton, Richard Boone, Skip Homeier, who was a child star in "Tomorrow the World" but has come back into the foreground as an adult actor via his work in Gregory Peck's "The Gunfighter"; Don Hicks, Jack Webb, who scored so decisively in "The Men," Bert Freed, remembered vividly from "Where the Sidewalk Ends," and Neville Brand.

As for Richard Widmark, "Halls of Montezuma" is the latest in a string of powerful assignments. Last on view in the daring and dramatic "No Way Out," and cast there in his familiar mould of a heel, Widmark returns—his films take him back and forth, as witness "Night and the City" and "Panic in the Streets"—to the right side of the human family in "Halls of Montezuma."

The Technicolor production was in the charge of Robert Bassler, and the original screenplay was written by Michael Blankfort.

AT THE THEATERS

PARAMOUNT

Today, Monday and Tuesday—"Three Husbands" with Eve Arden, Ruth Warrick, Vanessa Brown, Howard de Silva, Shepperd Sturdwick and Robert Karnes.

Wednesday, Thursday, Friday and Saturday—"Halls of Montezuma" with Richard Widmark, Walter (Jack) Palance, Reginald Gardiner, Robert Wagner and Karl Malden.

JOY

Today through Wednesday—"The Miniver Story," with Walter Pidgeon and Greer Garson.

Starts Thursday — "High Lonesome," with John Barrymore and Lois Butler.

JOY DRIVE-IN

Today and Monday — "Ma and Pa Kettle Go to Town," and "Yanks Ahoy."

Tuesday, Wednesday, and Thursdat — "In A Lonely Place," and "Return of Jesse James."

Friday and Saturday—"It Happened One Night," and "Iroquois Trail."

DELTA

Sunday, Monday and Tuesday—"Dallas" with Gary Cooper and Ruth Roman.

Wednesday and Thursday—"Born To Be Bad" with Joan Fontaine, Robert Ryan and Zachary Scott.

Friday and Saturday — "Last of the Buccaneers" with Paul Henreid, Jack Oakie, and Mary Anderson.

CAPITOL

Sunday—"Harriet Craig," with Joan Crawford and Wendell Corey.

Monday and Tuesday — "Dark City," with Charlton Hester, Lizabeth Scott and Dean Jagger, and "Bordertown Trail," with Smiley Burnett and Sunset Carson.

Wednesday and Thursday — "American Guerrilla in the Philippines," with Tyrone Power and Micheline Prelle, and "The Fighting Redhead," with Jim Bannon as Red Ryder and Little Beaver.

Friday and Saturday — "So This Is Washington," with Lum and Abner, and "Lightening Guns," with Charles Starrett and Smiley Burnette.

LARGE TREE

One of he largest trees ever recorded, a chestnut on Mt. Etna, in Sicily, was 204 feet in diameter and about 2000 years old, according to the Encyclopedia Britannica.

Color photographs, better for wartime camouflage detection, are made in quick time and as easily as black-and-white prints, by a new process. Basis of the new of th 68 to 70 degrees ordinarily used.

NETWORK PROGRAMS

Time is eastern standard. For central standard subtract one hour, for mountain standard subtract two hours. Some local stations change hour of relay to fit local schedules. Last minute program changes cannot be included.

SUNDAY, MARCH 4

Afternoon

1:00—Chicago Roundtable—nbc
N. Y. Philharmonic—cbs
Sunday Serenade—abc
Fulton Lewis at Home—mbs
1:15—News Broadcast—mbs
1:30—American Forum—nbc
Sunday Vespers—abc
Religious Program—mbs
2:00—Catholic Service—nbc
Dr. Billy Graham—abc
Trendler Tunes—mbs
2:30—News Commentary—nbc
The Symphonet—cbs
Where There's Music—abc
News Broadcast—mbs
2:45—Jane Morgan Song—nbc
Mr. Mystery—mbs
3:00—Music with Girls—nbc
News Commentaries—cbs
Week Around World—abc
Challenge of Yukon—mbs
3:30—The Quiz Kids—nbc
Desi Arnaz Show—cbs
Church Program—abc
Bobby Benson—mbs
4:00—The Falcon—nbc
Escape Drama—cbs
Old Fashion Revival—abc
Under Arrest—mbs
4:30—The Saint—nbc
Dollar a Minute—cbs
Martin Kane Drama—mbs
5:00—Phil Regan; News—nbc
Frank Sinatra Show—cbs
Author Meets Critics—abc
The Shadow Drama—mbs
5:30—The Blandings—nbc
Greatest Story—abc
Detective Drama—mbs
5:45—News Broadcast—cbs

Evening

6:00—Big Show (1½ hr.)—nbc
Private Detective—cbs
News Comment—abc
Roy Rogers Show—mbs
6:15—News Summary—abc
6:30—Our Miss Brooks—cbs
Ted Mack Family—abc (also TV)
Nick Carter Drama—mbs
7:00—Jack Benny Show—cbs
Dick Wallace Show—abc
Peter Salem Affairs—mbs
7:30—Phil and Alice—nbc
Amos and Andy—cbs
Mystery File—abc
Juvenile Jury—mbs
8:00—Hedda Hopper—nbc
Chas. McCarthy Show—cbs
Stop the Music—abc
Singing Marshall—mbs
8:30—Theater Guild Hour—nbc
Red Skelton Comedy—cbs
Mediation Board—mbs
9:00—Meet Corliss Archer—cbs
Walter Winchell—abc
Opera Concert—mbs
9:15—Hollywood Comment—abc
9:30—Texas Rangers—nbc
Horace Heidt Talent—cbs
Album of Music—abc
News Broadcast—mbs
9:45—War Review—mbs
10:00—Jack Paar Quiz—nbc
Contented Concert—cbs
Ginny Simms Song—abc
Oklahoma Symphony—mbs
10:15—News Broadcast—abc
10.30—Voices & Events—nbc
The Choraliers—cbs
George Sokolsky Talk—abc
10:45—Harry Wismer Sports—abc
11:00—News & Variety—all nets

KMLB

ABC—1440 Kilocycles

7:00—News Summary	ABC
7:15—Morning Song	ABC
7:30—Lyrically Speaking	ABC
8:00—Music of David Rose	Local
8:15—Christian Brotherhood Hour	Local
8:45—Music of Ray Bloch	Local
9:00—West Monroe Baptist Church	Local
9:30—Radio Feature Page	Local
10:00—Music You Want	Local
10:30—Message of Israel	ABC
11:00—First Baptist Church	Local
12:00—U. P. News	Local
12:15—Upton Close-News	Local
12:30—Musical Question Box	Local
1:00—Piano Playhouse	ABC
1:30—Mr. President	ABC
2:00—This Week Around World	ABC
2:30—Sammy Kaye's Sun. Serenade	ABC
3:00—Russ Morgan Show	Local
3:30—Eddy Howard Show	Local
4:00—Sunday News Special	ABC
4:15—Foreign Reporter	ABC
4:30—Greatest Story Ever Told	ABC
5:00—Drew Pearson	ABC
5:15—Monday Morning Headlines	ABC
5:30—Ted Mack Family Hour	ABC
6:00—Walter Huston	Local
6:30—Gloria De Haven Show	Local
6:45—Keyboard Capers	Local
7:00—Stop the Music	ABC
8:00—Walter Winchell	ABC
8:15—Louella Parsons	ABC
8:30—Album of Familiar Music	ABC
9:00—Guy Lombardo Show	Local
9:30—Drew Pearson-Rebroadcast	Local
9:45—George Sokolsky	ABC
10:00—Old Fashioned Revival Hour	ABC
11:00—News	ABC
11:05—Palmer House Orchestra	ABC
11:30—Martinique Orchestra	ABC
11:55—News Summary	ABC
12:00—Sine	Local

KLIC

MBS—1230 Kilocycles

5:55—Sign On	Local
6:00—News	Local
6:05—Musical Memories	Local
6:30—Hymns We All Love	Local
7:00—News	Local
7:15—The Quartet Sings	Local
7:30—Pleasant Platters	Local
8:00—Echoes of Faith	Local
8:30—Christian Science	Local
8:45—Monroe Teen-age Quartet	Local
9:00—Sunday Symphonies	Local
9:30—Voice of Prophecy	MBS
10:00—Back to God	MBS
10:30—KLIC Klassics	Local
11:00—Mem. Presby. Church	Local
12:00—Fulton Lewis at Home	MBS
12:15—News	Local
12:30—Luthern Hour	MBS
1:00—Melody Time	Local
1:30—Bill Cunningham	MBS
1:45—Mystery Tune Time	Local
2:00—Challenge of the Yukon	MBS
2:30—Bobby Benson	MBS
3:00—Under Arrest	MBS
3:30—Martin Kane	MBS
4:00—The Shadow	MBS
4:30—True Detective	MBS
5:00—Roy Rogers Show	MBS
5:30—Nick Carter	MBS
6:00—Affairs of Peter Salem	MBS
6:30—Juvenile Jury	MBS
7:00—Candlelight & Silver	Local
7:30—A. L. Alexander	MBS
8:00—Parkview Baptist Church	Local
8:30—Musical Memories	Local
8:45—The Jan Garber Show	Local
9:00—Dance Land	Local
9:30—Dixie Land Jazz	Local
10:00—News	MBS
10:15—Dance Orch.	MBS
10:30—Dance Orch.	MBS
10:55—Mutual Reports the News	MBS
11:00—Dance Orch.	MBS
11:30—Dance Orch.	MBS
11:55—Mutual Reports the News	MBS
12:00—Sign Off	Local

AT JOY DRIVE-IN

MARJORIE MAIN and PERCY KILBRIDE are gunnin' for laughs in scene from Universal-International's "MA AND PA KETTLE GO TO TOWN."

KWKH

CBS—1130 Kilocycles

6:00—News—Chapel Choir	Local
6:15—Southland Melodies	Local
6:30—Farm News	Local
7:00—Protestant Radio Corp.	Local
7:30—Sunday Morning	Local
8:15—Church of Christ	Local
8:45—Central Bapt. Church	Local
9:00—Church of the Air	CBS
10:00—Salt Lake City Choir	CBS
10:30—News-Invitation to Learning	CBS
11:00—Sunday Morning Services	Local
12:00—N. Y. Philharmonic	CBS
1:00—N. Y. Philharmonic	CBS
1:30—The Symphonettes	CBS
2:00—Bill Shade, News	Local
2:15—L. LeSueur, News	CBS
2:30—Jimmie Davis	CBS
2:45—Riders of Purple Sage	Local
3:00—Donald M. Ewing	Local
3:15—Emile Cote Glee Club	Local
3:30—Rate Your Mate	CBS
4:00—Meet Frank Sinatra	CBS
4:45—Eric Sevareid, News	CBS
5:00—Charlie Wild	CBS
5:30—Our Miss Brooks	CBS
6:00—Jack Benny Show	CBS
6:30—Amos n' Andy	CBS
7:00—Charlie McCarthy Show	CBS
7:30—Red Skelton	CBS
8:00—Corliss Archer	CBS
8:30—Horace Heidt Show	CBS
9:00—Contented Hour	CBS
9:30—The Choraliers	CBS
10:00—Bob Shipley, News	Local
10:15—Jan Garber's Orch.	CBS
10:30—Henry Jerome's Orch.	CBS
11:00—News-Oscar Dumont's Orch.	CBS
11:30—Stan Kenton's Orchestra	CBS
12:00—News—Music	Local
12:15—Music for Dreaming	Local
1:00—News	Local
1:05—Sine	Local

KNOE

NBC—1390 Kilocycles

6:55—Eye Opener News	Local
7:00—Reverend Keal	Local
7:15—The Missionairs	Local
7:30—Rev. Olin Harmon	Local
8:00—World News Roundup	NBC
8:15—Wormwood Forest	NBC
8:30—Voice of the South	Local
9:00—National Radio Pulpit	NBC
9:30—Christian Science Heals	Local
9:45—KNOE Washington Reporter	Local
10:00—Faultless Starch Time	NBC
10:15—Morning Serenade	NBC
10:30—The U. N. Is My Beat	NBC
10:45—Drew Pearson's Column	Local
10:55—News	Local
11:00—Church Services	Local
12:00—Eternal Light	NBC
12:30—News	Local
12:45—Rev. Waldrep Johnson	Local
1:00—Rev. Colin P. Coaker	Local
1:30—Bob Considine	NBC
1:45—The Girl from Paris	NBC
2:00—American Forum of the Air	NBC
2:30—The Quiz Kids	NBC
3:00—The Falcon	NBC
3:30—The Saint	NBC
4:00—Phil Regan Show	NBC
4:25—Robert Trout & The News	NBC
4:30—Nero Wolf	NBC
5:00—The Big Show	NBC
6:30—Phil Harris-Alice Faye Show	NBC
7:00—The Hedda Hopper Show	NBC
7:30—Theater Guild Presents	NBC
9:00—$64 Question	NBC
9:30—Voices & Events	NBC
10:00—The Catholic Hour	NBC
10:30—Ambassador Hotel Orch.	NBC
11:00—News	NBC
11:05—Mr. Smith Show	NBC
11:30—Shep Fields Orch.	NBC
11:55—News	NBC
12:00—Sign Off	

Oil shale does not contain oil. It contains a solid organic material that yields oil when heated.

'Three Husbands' At Paramount

I. G. Goldsmith, who has long been recognized as one of the leading producers of Great Britain, having to his credit such films as "The Stars Look Down" and "Hatter's Castle," recently completed his first American film, "Three Husbands," which is being released by United Artists. The comedy opens a three day engagement at the Paramount Theatre today.

For his intial United Artists production, Goldsmith obtained a top acting cast. Heading the roster is Emlyn Williams, the famous British actor, playwright and director who makes his first American film appearance in "Three Husb nds." He plays the charming British bachelor, living in San Francisco, whose quixotic impulse it is to have delivered, after his death, letters to his three best friends, telling them the explosive news that their wives have been carrying on romantic affairs with him.

The three husbands are portrayed by Howard da Silva, Shepperd Strudwick and Robert Karnes, and their respective spouses are Eve Arden, Ruth Warrick and youthful Vanessa Brown. Other strategic roles are played by Billie Burke, Louise Erickson, star of the radio program, "A Date with Judy," Jane Darwell and the veteran character actor, Jonathan Hale.

Vera Caspary, author of "Laura," "Bedelia" and other best-selling novels, a number of which were adapted for best-selling films, wrote the original story for "Three Husbands." Miss Caspary is the possessor of the Screen Writers Guild award for her script on the popular film, "A Letter to Three Wives." Her theme in "Three Husbands" reverses the sexes in the marital upheaval by having the three husbands entertaining miserable doubts regarding the fidelity of their wives.

FIRST FLYING

First display of the U. S. flag in an attack against a foreign stronghold was at Nassau, Bahama Islands, when, on Jan. 28, 1778, the Americans captured Fort Nassau from the British, and raised the Stars and Stripes.

One of the best health hints for the younger generation—go on home!

STARTS THURSDAY AT JOY

LOIS BUTLER and JOHN BARRYMORE, Jr. dance together in this scene from "HIGH LONESOME," an Eagle-Lion release, in Technicolor.

AT JOY THROUGH WEDNESDAY

GREER GARSON and WALTER PIDGEON talk over happy times in this scene from MGM'S "THE MINIVER STORY," with John Hodiak.

DELTA Phone 8626
Opens 11:45
Today Thru Thursday
WARNER BROS.
DALLAS
TECHNICOLOR
GARY COOPER · RUTH ROMAN
STEVE COCHRAN
RAYMOND MASSEY BARBARA PAYTON
DIRECTED BY STUART HEISLER
—Added Hits—
8 BELL BUNNY—BUGS BUNNY—LATEST NEWS
Wednesday—Thursday
"Born To Be Bad"

RIALTO DIAL 9383
PLAYING TODAY
BING CROSBY ★ NANCY OLSON
CHARLES COBURN ★ RUTH HUSSEY
in Mr. Music
A Paramount Picture
ALSO:
A Color Cartoon

CAPITOL Phone 6-6806
Opens 11:45
Today Only
One of the five best Pictures of the year . . .
What was Harriet Craig's lie?
JOAN CRAWFORD WENDELL COREY
"HARRIET CRAIG"
with
Lucile Watson—Allyn Joslyn
Cartoon—Late News

STRAND DIAL 9469
PLAYING TODAY
DALLAS
with
Gary Cooper
Ruth Roman
Steve Cochran
Raymond Massey
Barbara Payton
ALSO:
A Color Cartoon

PARAMOUNT Phone 2-0970
Opens 11:45
NOW SHOWING!
It it's laughter you're after . . .
The delicious, suspicious story of a letter to
THREE HUSBANDS
HUSBANDS IN A HUFF with WIFE STRIFE!
EVE ARDEN · HOWARD DA SILVA · EMLYN WILLIAMS · RUTH WARRICK
Plus Added Hits—Skitch Henderson And Band
Color Cartoon—Latest Paramount News
STARTS WEDNESDAY!
"HALLS OF MONTEZUMA" with RICHARD WIDMARK

JOY Drive In Ph. 3-4212
Starts Today
IF YOU HAVEN'T SEEN NEW YORK... it's too late now after...
Ma and Pa Kettle Go to Town

Starring
Marjorie MAIN · Percy KILBRIDE
with RICHARD LONG · MEG RANDALL
ADDED
SPECIAL ADDED ATTRACTION
Fun AHOY! Laffs AHOY!
WILLIAM TRACY JOE SAWYER in
YANKS AHOY!
with MARJORIE WOODWORTH
Released thru United Artists

STAR Drive In Theater
Dial 7047 Now Showing Dial 7047
Main Feature Starts 6:30 and 9:30

BING CROSBY
9 NEW SONG HITS!
MR. MUSIC
NANCY OLSON · CHARLES COBURN · RUTH HUSSEY
Feature No. 2 Starts 8:15
No Man ... Face These Guns!
FURY AT Furnace CREEK
STARRING Victor Mature
COLEEN GRAY GLENN LANGAN

JOY Air Conditioned
Opens 11:45
Dial 3-5560
NOW SHOWING!—FIRST MONROE SHOWING
TOGETHER AGAIN... in the Wonderful Sequel to "MRS. MINIVER"!
GREER GARSON WALTER PIDGEON
The MINIVER STORY
with JOHN HODIAK · CATHY O'DONNELL
LEO GENN · REGINALD OWEN · HENRY WILCOXON
A METRO-GOLDWYN-MAYER PICTURE
STARTS NEXT SUNDAY
JOAN OF ARC—Ingrid Bergman
COLOR BY TECHNICOLOR

Delight your Daughter with a LANE Cedar Chest

The EASTER GIFT WITH A FUTURE
2636 or 2581—Stunning, clean-cut modern design in blonde oak. Self-rising tray, rubbed and polished finish.
LANE CEDAR CHEST $54.95
Buy On Durrett's Convenient Payment Plan.
Durrett's
105-107 St. John St.

JOY DRIVE-IN TUESDAY

ANN DVORAK and JOHN IRELAND share their winnings, in a scene from "THE RETURN OF JESSE JAMES," released by Lippert Pictures.

Central Grammar Carnival Success

"And a good time was had by all" at the Central Grammar P.-T. A. carnival held recently at the school. In spite of other conflicting activities in the Twin Cities, the affair was well attended and was a splendid success. A goodly sum was realized with which to continue the worthy objects of this organization.

Through this medium the P.-T. A. would like to express its sincere thanks and appreciation to all who attended the carnival and to those whose donations of cash and materials helped to make it the success that it was. The publicity furnished by radio stations KMLB, KNOE, KLIC and the local newspapers was most helpful.

Mothers, fathers and teachers joined hands and spent a great deal of time to make the carnival a success. This was just one more example of parents, teachers, pupils and members of the community working together for the good of our leaders of tomorrow, our school children of today.

FIRST CARTOON

The first American newspaper cartoon was designed by Benjamin Franklin and appeared in his paper, the Pennsylvania Gazette, May 9, 1754. Hundreds of history books have since borne reproductions of it.

DELTA Phone 8626
Opens 11:45
Today Thru Thursday
WARNER BROS'
DALLAS
TECHNICOLOR
GARY COOPER · RUTH ROMAN
STEVE COCHRAN
RAYMOND MASSEY · BARBARA PAYTON
STUART HEISLER
—Added Hits—
8 BELL BUNNY—BUGS BUNNY—LATEST NEWS
Wednesday—Thursday
"Born To Be Bad"

RIALTO DIAL 9383
PLAYING TODAY
BING CROSBY ★ NANCY OLSON
CHARLES COBURN ★ RUTH HUSSEY
in Mr. Music
A Paramount Picture
ALSO:
A Color Cartoon

CAPITOL Phone 4-6890
Opens 11:45
Today Only
One of the five best Pictures of the year . . .
What was Harriet Craig's lie?
JOAN CRAWFORD · WENDELL COREY
"HARRIET CRAIG"
with
Lucile Watson—Allyn Joslyn
Cartoon—Late News

STRAND DIAL 9469
PLAYING TODAY
DALLAS
with
Gary Cooper
Ruth Roman
Steve Cochran
Raymond Massey
Barbara Payton
ALSO:
A Color Cartoon

PARAMOUNT Phone 2-0970
Opens 11:45
NOW SHOWING!
It it's laughter you're after . . .
The delicious, suspicious story of a letter to
THREE HUSBANDS
HUSBANDS IN A HUFF with WIFE STRIFE!
EVE ARDEN · HOWARD DA SILVA · EMLYN WILLIAMS · RUTH WARRICK
Plus Added Hits—Skitch Henderson And Band
Color Cartoon—Latest Paramount News
STARTS WEDNESDAY!
"HALLS OF MONTEZUMA" with RICHARD WIDMARK

STAR Drive In Theater
Dial 7047 Now Showing Dial 7047
Main Feature Starts 6:30 and 9:30
BING CROSBY
9 NEW SONG HITS!
MR. MUSIC
NANCY OLSON · CHARLES COBURN · RUTH HUSSEY
Feature No. 2 Starts 8:15
No Man Dared Face These Guns!
FURY AT Furnace CREEK
STARRING Victor Mature
COLEEN GRAY
GLENN LANGAN

Bob Thomas

In Movieland

Hollywood, March 3.—(AP)—Let's face it, citizens; something must be done about banquets.

In the spring, Hollywood's fancy heavily turns to banquets. They blossom on all sides, like poppies on the California hills. There are banquets for awards, banquets for testimonials, banquets for no apparent reason.

Now I have nothing against a free meal. But for those who must attend banquets and pay good money to do so, I feel I should strike a blow for freedom. Except for a few glamorous trappings, Hollywood banquets are no different from those in other parts of the country. So this presents a national menace.

To begin with, you hire a baby sitter (at 50 cents per hour, if you're lucky). You arrive at seven o'clock, the appointed hour for the banquet. No one is there but the banquet chairman. "Who arrives at a banquet on time?" he laughs gaily. You waste an hour of the sitter's fee and a few bob at the bar until the guests arrive.

Seating arrangements are always fouled up. Instead of being with the rest of the gang from the office, you find yourself at a table with Mr. Roy Butts of Hermosa Beach, his wife, mother, sister-in-law, godfather and members of the Butts bowling team. After vainly trying to establish some mutual friends, you lapse into silence.

Then comes to food. And what food! The fruit cocktail is warm and the soup is cold. The salad is limp from too long association with the dressing. Between each course is a 30-minute interval, during which the waiters appear to hold some kind of meeting.

No matter how the main course is advertised, it always turns out to be creamed chicken. It sits lonely-like on the big plate, with only a few peas and potato balls for company. But the prize of the evening is coming—a strawberry parfait. Just as it arrives the program begins and the goodie is whisked away by a waiter.

Despite the efforts of the program committee to "keep it short," the program always runs two hours over schedule. This is due to several factors. The soprano insists on singing three more numbers than the applause warrants. The guest dancers perform until they collapse from weariness. The humorist squeezes out the last possible chuckle.

Every officer of the organization must thank each person who contributed to the banquet's success, down to the man who watered the corsages. And the guest of honor insists on explaining step-by-step how he achieved greatnesss.

All this adds up to an awful evening and something should be done about it. How about a national committee for painless banquets? As honorary chairman, I nominate Dr. Robert Millikan. The scientist gladdened many hearts when he walked out of a civic banquet here a year ago without giving his address. Four hours of speeches were enough, he decided.

JOY Drive In Ph. 3-4212
Starts Today
IF YOU HAVEN'T SEEN NEW YORK... it's too late now after...
Ma and Pa Kettle Go to Town
Starring Marjorie MAIN · Percy KILBRIDE
with RICHARD LONG · MEG RANDALL
ADDED
SPECIAL ADDED ATTRACTION
Fun AHOY! Laffs AHOY!
WILLIAM TRACY
JOE SAWYER in
YANKS AHOY!
with MARJORIE WOODWORTH
Released thru United Artists

JOY Air Conditioned
Opens 11:45
Dial 3-5560
NOW SHOWING!—FIRST MONROE SHOWING
TOGETHER AGAIN... in the Wonderful Sequel to "MRS. MINIVER"!
GREER GARSON
WALTER PIDGEON
The MINIVER STORY
with JOHN HODIAK · CATHY O'DONNELL
LEO GENN · REGINALD OWEN · HENRY WILCOXON
A METRO-GOLDWYN-MAYER PICTURE
STARTS NEXT SUNDAY
JOAN OF ARC—Ingrid Bergman
COLOR BY TECHNICOLOR

COMING TO PARAMOUNT

Richard Widmark uses a walkie-talkie in this battle scene from "Halls of Montezuma" trying to locate the whereabouts of hidden Japanese rocket batteries to save a marine attack from destruction. "Halls of Montezuma" opens a four-day engagement at the Paramount Wednesday.

'Halls Of Montezuma,' Is Coming Wednesday

Richard Widmark stars in "Halls of Montezuma," which makes its bow on the Paramount screen Wednesday for four days. The Twentieth Century-Fox Technicolor battle epic is concerned not only with spectacle and action, but with the thoughts as well as the deeds of men in combat. As such, it reflects the aspiration of the great film of the previous post-war era, "All Quiet on the Western Front," and it is probably not coincidental tha the director of "Halls of Montezuma," Lewis Milestone, also directed the other.

Milestone's capability for the handling of great war films may date back to "All Quiet," but is not limited to World War I studies. His "A Walk in the Sun" of the second world war ranks among the finest things on film. He is also the experienced hand who brought out the most poignant nuances of character in "Of Mice and Men." The new film offers him the challenge to do both: Illustrate the true circumstances of battle engagement, and at the same time delve deep into the moods and longings of a single marine platoon occupied in that battle engagement.

The gallery of marines forming the crux of "Halls of Montezuma" is played, in addition to the star, by a notable cast. Walter (Jack) Palance, memorably with Widmark in "Panic in the Streets," is prominent here, too. Reginald Gardiner, more readily identified in the past with stage musical comedy and film farce, takes on a rugged assignment. A real life role is played by newcomer Robert Wagner, himself, as with most of the players, a World War II veteran. Karl Malden, distinguished stage and screen player in "A Streetcar Named Desire," has, for him, a new kind of realistic role. Others are Richard Hylton, Richard Boone, Skip Homeier, who was a child star in "Tomorrow the World" but has come back into the foreground as an adult actor via his work in Gregory Peck's "The Gunfighter"; Don Hicks, Jack Webb, who scored so decisively in "The Men," Bert Freed, remembered vividly from "Where the Sidewalk Ends," and Neville Brand.

As for Richard Widmark, "Halls of Montezuma" is the latest in a string of powerful assignments. Last on view in the daring and dramatic "No Way Out," and cast there in his familiar mould of a heel, Widmark returns—his films take him back and forth, as witness "Night and the City" and "Panic in the Streets"—to the right side of the human family in "Halls of Montezuma."

The Technicolor production was in the charge of Robert Bassler, and the original screenplay was written by Michael Blankfort.

AT THE THEATERS

PARAMOUNT

Today, Monday and Tuesday—"Three Husbands" with Eve Arden, Ruth Warrick, Vanessa Brown, Howard de Silva, Shepperd Sturdwick and Robert Karnes.

Wednesday, Thursday, Friday and Saturday—"Halls of Montezuma" with Richard Widmark, Walter (Jack) Palance, Reginald Gardiner, Robert Wagner and Karl Malden.

JOY

Today through Wednesday—"The Miniver Story," with Walter Pidgeon and Greer Garson.

Starts Thursday — "High Lonesome," with John Barrymore and Lois Butler.

JOY DRIVE-IN

Today and Monday — "Ma and Pa Kettle Go to Town," and "Yanks Ahoy."

Tuesday, Wednesday, and Thursdat — "In A Lonely Place," and "Return of Jesse James."

Friday and Saturday—"It Happened One Night," and "Iroquois Trail."

DELTA

Sunday, Monday and Tuesday—"Dallas" with Gary Cooper and Ruth Roman.

Wednesday and Thursday—"Born To Be Bad" with Joan Fontaine, Robert Ryan and Zachary Scott.

Friday and Saturday — "Last of the Buccaneers" with Paul Henreid, Jack Oakie, and Mary Anderson.

CAPITOL

Sunday—"Harriet Craig," with Joan Crawford and Wendell Corey.

Monday and Tuesday — "Dark City," with Charlton Hester, Lizabeth Scott and Dean Jagger, and "Bordertown Trail," with Smiley Burnett and Sunset Carson.

Wednesday and Thursday — "American Guerrilla in the Philippines," with Tyrone Power and Micheline Prelle, and "The Fighting Redhead," with Jim Bannon as Red Ryder and Little Beaver.

Friday and Saturday — "So This Is Washington," with Lum and Abner, and "Lightening Guns," with Charles Starrett and Smiley Burnette.

LARGE TREE

One of he largest trees ever recorded, a chestnut on Mt. Etna, in Sicily, was 204 feet in diameter and about 2000 years old, according to the Encyclopedia Britannica.

Color photographs, better for wartime camouflage detection, are made in quick time and as easily as black-and-white prints, by a new process. Basis of the new of th 68 to 70 degrees ordinarily used.

AT JOY THROUGH WEDNESDAY

GREER GARSON and WALTER PIDGEON talk over happy times in this scene from MGM'S "THE MINIVER STORY," with John Hodiak.

NETWORK PROGRAMS

Time is eastern standard. For central standard subtract one hour, for mountain standard subtract two hours. Some local stations change hour of relay to fit local schedules. Last minute program changes cannot be included.

SUNDAY, MARCH 4

Afternoon

1:00—Chicago Roundtable—nbc
N. Y. Philharmonic—cbs
Sunday Serenade—abc
Fulton Lewis at Home—mbs
1:15—News Broadcast—mbs
1:30—American Forum—nbc
Sunday Vespers—abc
Religious Program—mbs
2:00—Catholic Service—nbc
Dr. Billy Graham—abc
Trendler Tunes—mbs
2:30—News Commentary—nbc
The Symphonet—cbs
Where There's Music—abc
News Broadcast—mbs
2:45—Jane Morgan Song—nbc
Mr. Mystery—mbs
3:00—Music with Girls—nbc
News Commentaries—cbs
Week Around World—abc
Challenge of Yukon—mbs
3:30—The Quiz Kids—nbc
Desi Arnaz Show—cbs
Church Program—abc
Bobby Benson—mbs
4:00—The Falcon—nbc
Escape Drama—cbs
Old Fashion Revival—abc
Under Arrest—mbs
4:30—The Saint—nbc
Dollar a Minute—cbs
Martin Kane Drama—mbs
5:00—Phil Regan: News—nbc
Frank Sinatra Show—cbs
Author Meets Critics—abc
The Shadow Drama—mbs
5:30—The Blandings—nbc
Greatest Story—abc
Detective Drama—mbs
5:45—News Broadcast—cbs

Evening

6:00—Big Show (1½ hr.)—nbc
Private Detective—cbs
News Comment—abc
Roy Rogers Show—mbs
6:15—News Summary—abc
6:30—Our Miss Brooks—cbs
Ted Mack Family—abc (also TV)
Nick Carter Drama—mbs
7:00—Jack Benny Show—cbs
Dick Wallace Show—abc
Peter Salem Affairs—mbs
7:30—Phil and Alice—nbc
Amos and Andy—cbs
Mystery File—abc
Juvenile Jury—mbs
8:00—Hedda Hopper—nbc
Chas. McCarthy Show—cbs
Stop the Music—abc
Singing Marshall—mbs
8:30—Theater Guild Hour—nbc
Red Skelton Comedy—cbs
Mediation Board—mbs
9:00—Meet Corliss Archer—cbs
Walter Winchell—abc
Opera Concert—mbs
9:15—Hollywood Comment—abc
9:30—Texas Rangers—nbc
Horace Heidt Talent—cbs
Album of Music—abc
News Broadcast—mbs
9:45—War Review—mbs
10:00—Jack Paar Quiz—nbc
Contented Concert—cbs
Ginny Simms Song—abc
Oklahoma Symphony—mbs
10:15—News Broadcast—abc
10.30—Voices & Events—nbc
The Choraliers—cbs
George Sokolsky Talk—abc
10:45—Harry Wismer Sports—abc
11:00—News & Variety—all nets

KMLB

ABC—1440 Kilocycles

7:00—News Summary	ABC
7:15—Morning Song	ABC
7:30—Lyrically Speaking	ABC
8:00—Music of David Rose	Local
8:15—Christian Brotherhood Hour	Local
8:45—Music of Ray Bloch	Local
9:00—West Monroe Baptist Church	Local
9:30—Radio Feature Page	Local
10:00—Music You Want	Local
10:30—Message of Israel	ABC
11:00—First Baptist Church	Local
12:00—U. P. News	Local
12:15—Upton Close-News	Local
12:30—Musical Question Box	Local
1:00—Piano Playhouse	ABC
1:30—Mr. President	ABC
2:00—This Week Around World	ABC
2:30—Sammy Kaye's Sun. Serenade	ABC
3:00—Russ Morgan Show	Local
3:30—Eddy Howard Show	Local
4:00—Sunday News Special	ABC
4:15—Foreign Reporter	ABC
4:30—Greatest Story Ever Told	ABC
5:00—Drew Pearson	ABC
5:15—Monday Morning Headlines	ABC
5:30—Ted Mack Family Hour	ABC
6:00—Walter Huston	Local
6:30—Gloria De Haven Show	Local
6:45—Keyboard Capers	Local
7:00—Stop the Music	ABC
8:00—Walter Winchell	ABC
8:15—Louella Parsons	ABC
8:30—Album of Familiar Music	ABC
9:00—Guy Lombardo Show	Local
9:30—Drew Pearson-Rebroadcast	Local
9:45—George Sokolsky	ABC
10:00—Old Fashioned Revival Hour	ABC
11:00—News	ABC
11:05—Palmer House Orchestra	ABC
11:30—Martinique Orchestra	ABC
11:55—News Summary	ABC
12:00—Sine	Local

KLIC

MBS—1230 Kilocycles

5:55—Sign On	Local
6:00—News	Local
6:05—Musical Memories	Local
6:30—Hymns We All Love	Local
7:00—News	Local
7:15—The Quartet Sings	Local
7:30—Pleasant Platters	Local
8:00—Echoes of Faith	Local
8:30—Christian Science	Local
8:45—Monroe Teen-age Quartet	Local
9:00—Sunday Symphonies	Local
9:30—Voice of Prophecy	MBS
10:00—Back to God	MBS
10:30—KLIC Klassics	Local
11:00—Mem. Presby. Church	Local
12:00—Fulton Lewis at Home	MBS
12:15—News	Local
12:30—Luthern Hour	MBS
1:00—Melody Time	Local
1:30—Bill Cunningham	MBS
1:45—Mystery Tune Time	Local
2:00—Challenge of the Yukon	MBS
2:30—Bobby Benson	MBS
3:00—Under Arrest	MBS
3:30—Martin Kane	MBS
4:00—The Shadow	MBS
4:30—True Detective	MBS
5:00—Roy Rogers Show	MBS
5:30—Nick Carter	MBS
6:00—Affairs of Peter Salem	MBS
6:30—Juvenile Jury	MBS
7:00—Candlelight & Silver	Local
7:30—A. L. Alexander	MBS
8:00—Parkview Baptist Church	Local
8:30—Musical Memories	Local
8:45—The Jan Garber Show	Local
9:00—Dance Land	Local
9:30—Dixie Land Jazz	Local
10:00—News	MBS
10:15—Dance Orch.	MBS
10:30—Dance Orch.	MBS
10:55—Mutual Reports the News	MBS
11:00—Dance Orch.	MBS
11:30—Dance Orch.	MBS
11:55—Mutual Reports the News	MBS
12:00—Sign Off	Local

AT JOY DRIVE-IN

MARJORIE MAIN and PERCY KILBRIDE are gunnin' for laughs in scene from Universal-International's "MA AND PA KETTLE GO TO TOWN."

KWKH

CBS—1130 Kilocycles

6:00—News—Chapel Choir	Local
6:15—Southland Melodies	Local
6:30—Farm News	Local
7:00—Protestant Radio Corp.	Local
7:30—Sunday Morning	Local
8:15—Church of Christ	Local
8:45—Central Bapt. Church	Local
9:00—Church of the Air	CBS
10:00—Salt Lake City Choir	CBS
10:30—News-Invitation to Learning	CBS
11:00—Sunday Morning Services	Local
12:00—N. Y. Philharmonic	CBS
1:00—N. Y. Philharmonic	CBS
1:30—The Symphonettes	CBS
2:00—Bill Shade, News	Local
2:15—L. LeSueur, News	CBS
2:30—Jimmie Davis	CBS
2:45—Riders of Purple Sage	Local
3:00—Donald M. Ewing	Local
3:15—Emile Cote Glee Club	Local
3:30—Rate Your Mate	CBS
4:00—Meet Frank Sinatra	CBS
4:45—Eric Sevareid, News	CBS
5:00—Charlie Wild	CBS
5:30—Our Miss Brooks	CBS
6:00—Jack Benny Show	CBS
6:30—Amos n' Andy	CBS
7:00—Charlie McCarthy Show	CBS
7:30—Red Skelton	CBS
8:00—Corliss Archer	CBS
8:30—Horace Heidt Show	CBS
9:00—Contented Hour	CBS
9:30—The Choraliers	CBS
10:00—Bob Shipley, News	Local
10:15—Jan Garber's Orch.	CBS
10:30—Henry Jerome's Orch.	CBS
11:00—News-Oscar Dumont's Orch.	CBS
11:30—Stan Kenton's Orchestra	CBS
12:00—News—Music	Local
12:15—Music for Dreaming	Local
1:00—News	Local
1:05—Sine	Local

KNOE

NBC—1390 Kilocycles

6:55—Eye Opener News	Local
7:00—Reverend Keal	Local
7:15—The Missionairs	Local
7:30—Rev. Olin Harmon	Local
8:00—World News Roundup	NBC
8:15—Wormwood Forest	NBC
8:30—Voice of the South	Local
9:00—National Radio Pulpit	NBC
9:30—Christian Science Heals	Local
9:45—KNOE Washington Reporter	Local
10:00—Faultless Starch Time	NBC
10:15—Morning Serenade	NBC
10:30—The U. N. Is My Beat	NBC
10:45—Drew Pearson's Column	Local
10:55—News	Local
11:00—Church Services	Local
12:00—Eternal Light	NBC
12:30—News	Local
12:45—Rev. Waldrep Johnson	Local
1:00—Rev. Colin P. Coaker	Local
1:30—Bob Considine	NBC
1:45—The Girl from Paris	NBC
2:00—American Forum of the Air	NBC
2:30—The Quiz Kids	NBC
3:00—The Falcon	NBC
3:30—The Saint	NBC
4:00—Phil Regan Show	NBC
4:25—Robert Trout & The News	NBC
4:30—Nero Wolf	NBC
5:00—The Big Show	NBC
6:30—Phil Harris-Alice Faye Show	NBC
7:00—The Hedda Hopper Show	NBC
7:30—Theater Guild Presents	NBC
9:00—$64 Question	NBC
9:30—Voices & Events	NBC
10:00—The Catholic Hour	NBC
10:30—Ambassador Hotel Orch.	NBC
11:00—News	NBC
11:05—Mr. Smith Show	NBC
11:30—Shep Fields Orch.	NBC
11:55—News	NBC
12:00—Sign Off	

Oil shale does not contain oil. It contains a solid organic materi.l that yields oil when heated.

'Three Husbands' At Paramount

I. G. Goldsmith, who has long been recognized as one of the leading producers of Great Britain, having to his credit such films as "The Stars Look Down" and "Hatter's Castle," recently completed his first American film, "Three Husbands," which is being released by United Artists. The comedy opens a three day engagement at the Paramount Theatre today.

For his intial United Artists production, Goldsmith obtained a top acting cast. Heading the roster is Emlyn Williams, the famous British actor, playwright and director who makes his first American film appearance in "Three Husb nds." He plays the charming British bachelor, living in San Francisco, whose quixotic impulse it is to have delivered, after his death, letters to his three best friends, telling them the explosive news that their wives have been carrying on romantic affairs with him.

The three husbands are portrayed by Howard da Silva, Shepperd Strudwick and Robert Karnes, and their respective spouses are Eve Arden, Ruth Warrick and youthful Vanessa Brown. Other strategic roles are played by Billie Burke, Louise Erickson, star of the radio program, "A Date with Judy," Jane Darwell and the veteran character actor, Jonathan Hale.

Vera Caspary, author of "Laura," "Bedelia" and other best-selling novels, a number of which were adapted for best-selling films, wrote the original story for "Three Husbands." Miss Caspary is the possessor of the Screen Writers Guild award for her script on the popular film, "A Letter to Three Wives." Her theme in "Three Husbands" reverses the sexes in the marital upheaval by having the three husbands entertaining miserable doubts regarding the fidelity of their wives.

FIRST FLYING

First display of the U. S. flag in an attack against a foreign stronghold was at Nassau, Bahama Islands, when, on Jan. 28, 1778, the Americans captured Fort Nassau from the British, and raised the Stars and Stripes.

One of the best health hints for the younger generation—go on home!

STARTS THURSDAY AT JOY

LOIS BUTLER and JOHN BARRYMORE, Jr. dance together in this scene from "HIGH LONESOME," an Eagle-Lion release, in Technicolor.

Delight your Daughter with a LANE Cedar Chest
The EASTER GIFT WITH A FUTURE
LANE CEDAR CHEST
2636 or 2581— Stunning, clean-cut modern design in blonde oak. Self-rising tray, rubbed and polished finish.
$54.95
Buy On Durrett's Convenient Payment Plan.
Durrett's
105-107 St. John St.

A new type wet-cell battery, using magnetism and cuprous chloride in place of the familiar lead plates and sulphuric acid, has been developed by the U. S. army signal corps. These batteries will operate at temperatures down to 65 degrees below zero and take up only 16 cubic inches.

STAR GAZER

By CLAY R. POLLAN

Your Daily Activity Guide According to the Stars. To develop message for Sunday read words corresponding to numbers of your Zodiac birth sign.

Sign	Dates	Numbers	Outlook
ARIES	MAR. 22 – APR. 20	20-25-33-36 41-56-61	Neutral
TAURUS	APR. 21 – MAY 21	16-22-28-45 51-67-70	Good
GEMINI	MAY 22 – JUNE 22	3- 5- 8-23 27-62-68	Neutral
CANCER	JUNE 23 – JULY 23	4- 6-34-37 44-46-57	Neutral
LEO	JULY 24 – AUG. 23	26-32-35-47 53-58-74	Adverse
VIRGO	AUG. 24 – SEPT. 22	14-18-24-29 54-55-66	Good
LIBRA	SEPT. 23 – OCT. 23	2- 9-11-13 63-73	Good
SCORPIO	OCT. 24 – NOV. 22	12-15-17-40 52-75	Neutral
SAGITTARIUS	NOV. 23 – DEC. 22	31-48-59-65 76-77	Neutral
CAPRICORN	DEC. 23 – JAN. 20	19-21-38-50 64-72	Neutral
AQUARIUS	JAN. 21 – FEB. 19	1- 7-10-43 69-71	Neutral
PISCES	FEB. 20 – MAR. 21	30-39-42-49 60-78	Good

1 Social, 2 You'll, 3 Make, 4 Let, 5 Desired, 6 People, 7 Or, 8 Short, 9 Gain, 10 Emotional, 11 Much, 12 Refuse, 13 By, 14 Your, 15 To, 16 You'll, 17 Be, 18 Influence, 19 Friendships, 20 Keep, 21 Are, 22 Shine, 23 Trips, 24 Is, 25 Calm, 26 Wait, 27 Curtail, 28 In, 29 Strong, 30 Keep, 31 Avoid, 32 Forty-eight, 33 About, 34 Know, 35 Hours, 36 Money, 37 Your, 38 Stimulating, 39 Your, 40 Sad, 41 Debts, 42 Eyes, 43 Problem, 44 Hopes, 45 A, 46 And, 47 To, 48 People, 49 Open, 50 Seek, 51 Big, 52 Or, 53 Start, 54 Today, 55 Use, 56 Loans, 57 Wishes, 58 New, 59 Who, 60 For, 61 Prices, 62 Social, 63 Being, 64 New, 65 Want, 66 It, 67 Way, 68 Life, 69 Is, 70 Today, 71 Indicated, 72 Contacts, 73 Social, 74 Projects, 75 Gloomy, 76 To, 77 Gossip, 78 Opportunities

3/11

Good Adverse Neutral

State Flag

Answer to Previous Puzzle

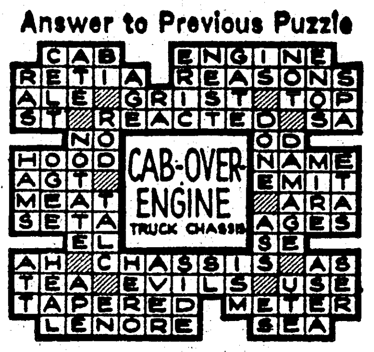

HORIZONTAL

1 Depicted is the state flag of North ——
9 This is known as the "Tar —— State"
13 It was one of the —— 13 colonies
14 Great Lake
15 Color
16 Particles
18 Paid notices
19 Negative reply
20 Relaxes
22 Bone
23 Otherwise
25 Story
27 Rave
28 Mineral
29 Preposition
30 Fish parts
31 Roue
33 Field officer (ab.)
34 Mimic
35 Essential being
38 Mislay
39 Close
40 Plural suffix
41 Claims
47 Football position (ab.)
48 Belongs to it
50 Engine
51 Ear (comb. form)
52 Fluent
54 Sea god
56 At this place
57 Fast drivers

VERTICAL

1 Tree
2 Interstice
3 Free
4 Giant king of Bashan
5 Chinese town
6 Inward
7 Temple
8 Dancing girl
9 Pronoun
10 Age
11 Image
12 Abates
17 Tin (symbol)
20 Educated
21 Tightens
24 Vipers
26 Songlike
31 This state's capital is ——
32 Follower
36 Maker of clothing
37 Units of energy
42 Measure of type
43 Swabs
44 Above
45 Organ of smell
46 Suffer (Scot.)
49 Title of courtesy
51 Poem
53 Exist
55 Psyche part

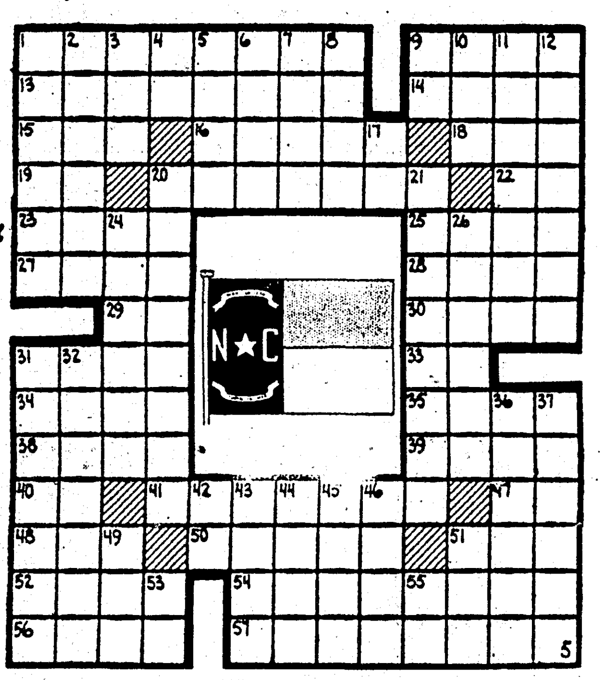

We hand it to Dawnelle

...... and so will you if you visit our Glove Department and look at our latest collection of Doublewoven Dawnelle Gloves. It's Dawnelles for quality, durability and washability, and we think that everybody ought to own several pairs and keep them stacked like hankies, using a fresh pair every day.

Dawnelle Gloves from $2.25 in basic and high fashion colors.

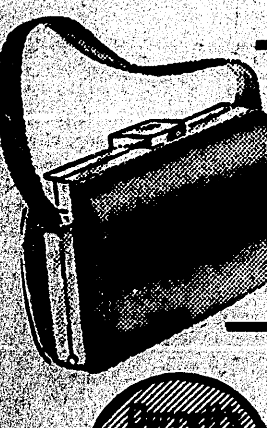

HANDBAGS by JANA

Beautiful & New for Spring in Green, Red, Navy

Dorsett's gift shop

107 St. John
Mezzanine Floor
Dial 3-7202

This Easter

LOOK YOUR BEST FOR LESS!

Buy it at PENNEY'S

USE OUR CONVENIENT LAY-AWAY PLAN!

Buy it at PENNEY'S

ONLY THE LOW PRICE

will tell you they're not costly worsteds!

RAYON SHEEN GABARDINE SUITS

.. beautifully tailored!

Look for hand-finished buttonholes, rayon crepe linings . . . tailoring you'd never expect at such a low price! What's more, this handsome fabric shrugs at wrinkles, moths! 10 to 20, 9 to 17.

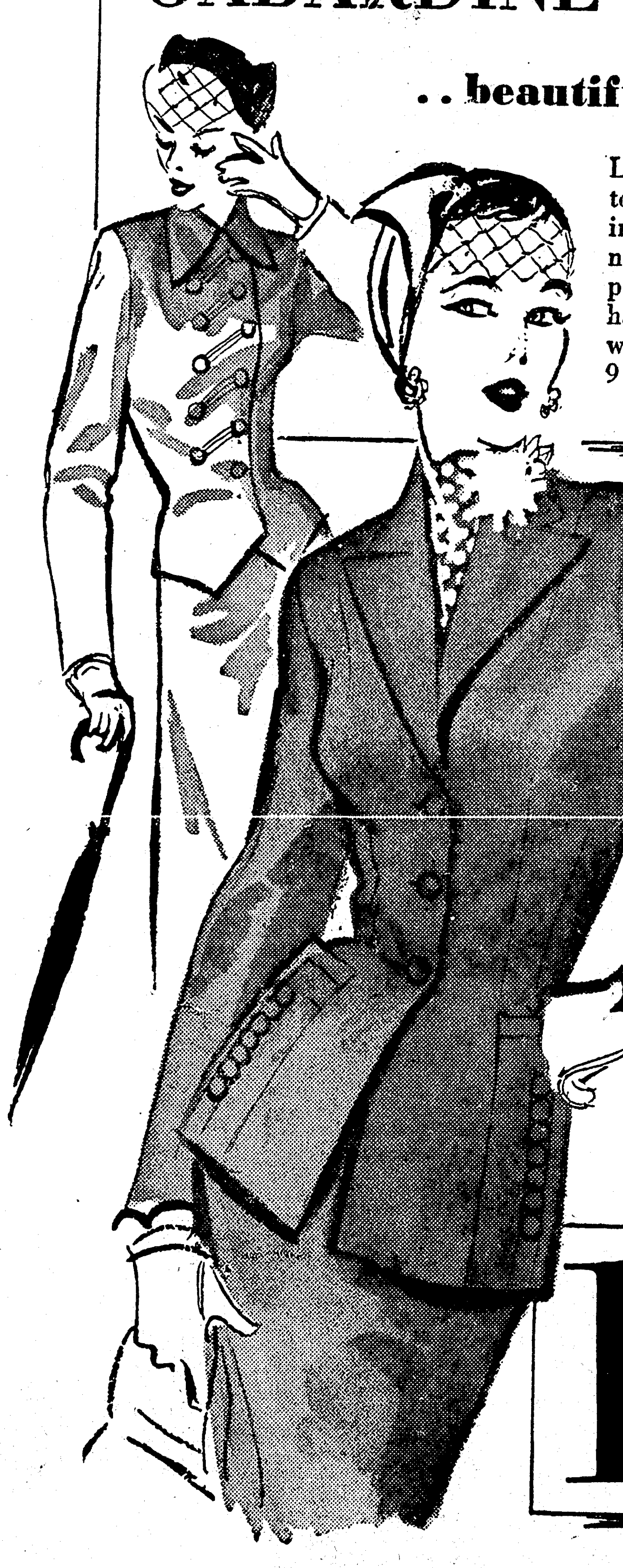

NAVY AND PASTELS

17.75

CC VALUES

IT'S NAVY THIS EASTER!

LOVELY RAYON ROMAINE AND RAYON FAILLE DRESSES

12.75

Smart two piece styles models. Navy or black. Sizes 9-15 and 12 to 20. or graceful one - piece

New Arrivals
EASTER MILLINERY

Dozens of styles in all the Easter colors. At only

3.98

NYLON!

100%
NYLON BLOUSES 2.98
EXTRA SHEER 32-38

100%
NYLON SLIPS 5.90
TRICOT KNIT SIZES 32-42

100%
NYLON BRIEFS 1.49
ELASTIC LEG FOR COMFORT

100%
NYLON HOSE 1.15
GAYMODE QUALITY 51 GAUGE 15 DENIER

100%
NYLON BRASSIERES 98c
STITCHED CUP—A. B. C. CUPS—32-42

100%
NYLON ANKLETS 49c
8 1/2 — 10 1/2 WHITE AND COLORS

GIRLS'

SHEER COTTON DRESSES

3.98

Dotted Swiss and Organdy in cute styles. Rayons too, that are styled to please the little miss. Sizes 7-14.

Sizes 3 to 6x 2.98
Toddlers 1 to 3 .... 1.98

BOYS' GABARDINE SLACKS 3.98

CUT JUST LIKE DAD'S

Slide fastener fly front, roomy pockets. Grey, brown, blue and green. 10-18.

Junior Boys' Sizes 4-10 .... 2.98

BOYS'

GINGHAM PLAID SPORT SHIRTS

Bold colors that are sure to please as well as harmonize with his slacks. Sizes 6 to 18.

1.98

A new type wet-cell battery, using magnetism and cuprous chloride in place of the familiar lead plates and sulphuric acid, has been developed by the U. S. army signal corps. These batteries will operate at temperatures down to 65 degrees below zero and take up only 16 cubic inches.

STAR GAZER

By CLAY R. POLLAN

Your Daily Activity Guide According to the Stars.

To develop message for Sunday read words corresponding to numbers of your Zodiac birth sign.

ARIES MAR. 22 - APR. 20: 20-25-33-36 41-56-61 (Neutral)

TAURUS APR. 21 - MAY 21: 16-22-28-45 51-67-70 (Good)

GEMINI MAY 22 - JUNE 22: 3- 5- 8-23 27-62-68 (Neutral)

CANCER JUNE 23 - JULY 23: 4- 6-34-37 44-46-57 (Neutral)

LEO JULY 24 - AUG. 23: 26-32-35-47 53-58-74 (Adverse)

VIRGO AUG. 24 - SEPT. 22: 14-18-24-29 54-55-66 (Good)

1	Social	40	Sad
2	You'll	41	Debts
3	Make	42	Eyes
4	Let	43	Problem
5	Desired	44	Hopes
6	People	45	A
7	Or	46	And
8	Short	47	To
9	Gain	48	People
10	Emotional	49	Open
11	Much	50	Seek
12	Refuse	51	Big
13	By	52	Or
14	Your	53	Start
15	To	54	Today
16	You'll	55	Use
17	Be	56	Loans
18	Influence	57	Wishes
19	Friendships	58	New
20	Keep	59	Who
21	Are	60	For
22	Shine	61	Prices
23	Trips	62	Social
24	Is	63	Being
25	Calm	64	New
26	Wait	65	Want
27	Curtail	66	It
28	In	67	Way
29	Strong	68	Life
30	Keep	69	Is
31	Avoid	70	Today
32	Forty-eight	71	Indicated
33	About	72	Contacts
34	Know	73	Social
35	Hours	74	Projects
36	Money	75	Gloomy
37	Your	76	To
38	Stimulating	77	Gossip
39	Your	78	Opportunities

3/11

LIBRA SEPT. 23 - OCT. 23: 2- 9-11-13 63-73 (Good)

SCORPIO OCT. 24 - NOV. 22: 12-15-17-40 52-75 (Neutral)

SAGITTARIUS NOV. 23 - DEC. 22: 31-48-59-65 76-77 (Neutral)

CAPRICORN DEC. 23 - JAN. 20: 19-21-38-50 64-72 (Neutral)

AQUARIUS JAN. 21 - FEB. 19: 1- 7-10-43 69-71 (Neutral)

PISCES FEB. 20 - MAR. 21: 30-39-42-49 60-78 (Good)

Good Adverse Neutral

State Flag

HORIZONTAL

1 Depicted is the state flag of North ——
9 This is known as the "Tar —— State"
13 It was one of the —— 13 colonies
14 Great Lake
15 Color
16 Particles
18 Paid notices
19 Negative reply
20 Relaxes
22 Bone
23 Otherwise
25 Story
27 Rave
28 Mineral
29 Preposition
30 Fish parts
31 Roue
33 Field officer (ab.)
34 Mimic
35 Essential being
38 Mislay
39 Close
40 Plural suffix
41 Claims
47 Football position (ab.)
48 Belongs to it
50 Engine
51 Ear (comb. form)
52 Fluent
54 Sea god
56 At this place
57 Fast drivers

VERTICAL

1 Tree
2 Interstice
3 Free
4 Giant king of Bashan
5 Chinese town
6 Inward
7 Temple
8 Dancing girl
9 Pronoun
10 Age
11 Image
12 Abates
17 Tin (symbol)
20 Educated
21 Tightens
24 Vipers
26 Songlike
31 This state's capital is ——
32 Follower
36 Maker of clothing
37 Units of energy
42 Measure of type
43 Swabs
44 Above
45 Organ of smell
46 Suffer (Scot.)
49 Title of courtesy
51 Poem
53 Exist
55 Psyche part

Answer to Previous Puzzle

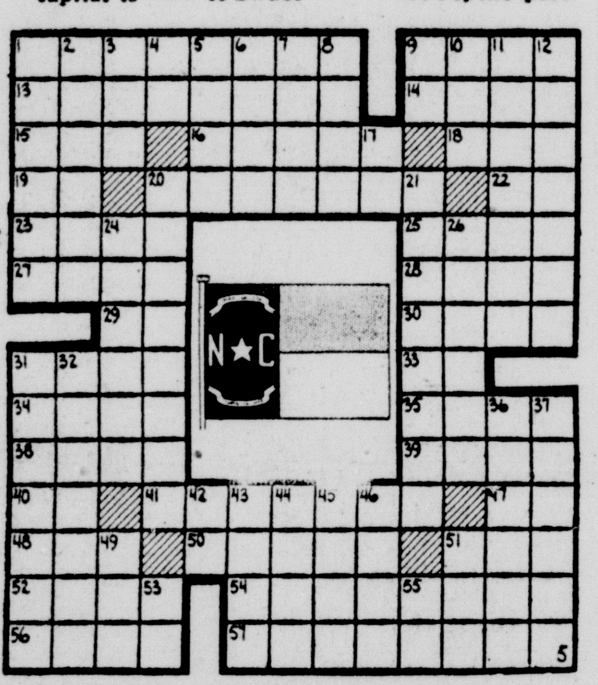

We hand it to dawnelle

...... and so will you if you visit our Glove Department and look at our latest collection of Doublewoven Dawnelle Gloves. It's Dawnelles for quality, durability and washability, and we think that everybody ought to own several pairs and keep them stacked like hankies, using a fresh pair every day.

Dawnelle Gloves from $2.25 in basic and high fashion colors.

HANDBAGS by JANA

Beautiful & New for Spring in Green, Red, Navy

Denny's gift shop

107 St. John
Mezzanine Floor
Dial 3-7202

This Easter

LOOK YOUR BEST FOR LESS!

Buy it at PENNEY'S

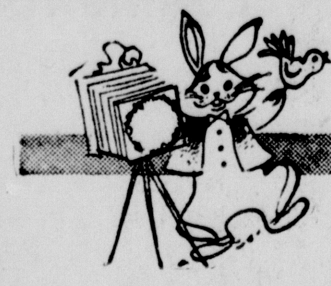

Buy it at PENNEY'S

USE OUR CONVENIENT LAY-AWAY PLAN!

ONLY THE LOW PRICE will tell you they're not costly worsteds!

RAYON SHEEN GABARDINE SUITS

.. beautifully tailored!

Look for hand-finished buttonholes, rayon crepe linings ... tailoring you'd never expect at such a low price! What's more, this handsome fabric shrugs at wrinkles, moths! 10 to 20, 9 to 17.

NAVY AND PASTELS

17.75 CC VALUES

GIRLS' SHEER COTTON DRESSES 3.98

Dotted Swiss and Organdy in cute styles. Rayons too, that are styled to please the little miss. Sizes 7-14.

Sizes 3 to 6x 2.98
Toddlers 1 to 3 .... 1.98

IT'S NAVY THIS EASTER!

LOVELY RAYON ROMAINE AND RAYON FAILLE DRESSES 12.75

Smart two piece styles models. Navy or black. Sizes 9-15 and 12 to 20. or graceful one - piece

New Arrivals EASTER MILLINERY

Dozens of styles in all the Easter colors. At only 3.98

NYLON!

100% NYLON BLOUSES 2.98
EXTRA SHEER 32-38

100% NYLON SLIPS 5.90
TRICOT KNIT SIZES 32-42

100% NYLON BRIEFS 1.49
ELASTIC LEG FOR COMFORT

100% NYLON HOSE 1.15
GAYMODE QUALITY 51 GAUGE 15 DENIER

100% NYLON BRASSIERES 98c
STITCHED CUP—A. B. C. CUPS—32-42

100% NYLON ANKLETS 49c
8 1/2 — 10 1/2 WHITE AND COLORS

BOYS' GABARDINE SLACKS 3.98

CUT JUST LIKE DAD'S

Slide fastener fly front, roomy pockets. Grey, brown, blue and green. 10-18.

Junior Boys' Sizes 4-10 .... 2.98

BOYS' GINGHAM PLAID SPORT SHIRTS

Bold colors that are sure to please as well as harmonize with his slacks. Sizes 6 to 18. 1.98

23 Leading Comics **Monroe Morning World** 23 Leading Comics

TERRY AND THE PIRATES
by GEORGE WUNDER
"FORTY-FIVE" COLT, THESE ARE THE REPLACEMENTS FOR YOUR FLIGHT. LEE WILL FLY IN THE NUMBER THREE SPOT WITH CHARLES AS HIS WING MAN. THEY'VE BOTH CHECKED OUT IN JETS.
WE'RE A TACTICAL AIR OUTFIT, CHARLES — HANDY MEN FOR FOXHOLE JOE... WE KEEP ENEMY AIR OFF HIS NECK, WE LOUSE UP THE SUPPLY AND COMMUNICATION LINES OF HIS OPPOSITION AND WE BLAST ANY TANKS, MACHINE GUN NESTS OR ARTILLERY THAT MIGHT BE ANNOYING HIM.
IT'S DIRTY, UNGLAMOROUS WORK, CHARLES, AND YOU'LL NEVER GET TO BE A HOME TOWN HERO WORKING AT IT. STRICTLY TEAMWORK AND NO ROOM FOR HEADLINE-HUNGRY PRIMA DONNAS. DO YOU UNDERSTAND, CHARLES?
MEANWHILE, ON THE LONELY ROAD IN THE KOREAN HILLS.
BURNS HOT, DON'T SHE, SARGE? ALL THEM PROPAGANDA LEAFLETS, I GUESS.
YOU'RE PUSHING YOUR LUCK, SOLDIER. FINDING THIS FIELD RADIO IN THAT CRATE AIN'T ENOUGH. YOU EXPECT TO GET THAWED OUT YET. C'MON. WE GOT A LONG HIKE AND THIS STUFF IS HEAVY.
3-4
SOME TIME LATER...
US
D'JA HAVE ANY LUCK, SARGE? LIBERATE SOME RATIONS MAYBE?
NOT THAT KIND OF LUCK, KID.
SERGEANT! I'M GLAD YOU'RE BACK. D-DID YOU FIND ANY MEDICAL SUPPLIES THIS TRIP?

DICK TRACY
CHESTER GOULD
AS A MATTER A' FACT, I'M NOT SURPRISED.
CRIMESTOPPERS TEXTBOOK
WIRED TO BOARDS
THE ABOVE SHOWS HOW ARTICLES BEARING FINGERPRINTS CAN BE TRANSPORTED TO THE LABORATORY WITHOUT SMUDGING THE PRINTS. Dick Tracy
THEY MUST HAVE TAILED ME FROM THE RESTAURANT—BUT HOW DID THEY KNOW?
IF YOU COME THROUGH THAT DOOR, COPPER, YOU'LL HAVE A POUND OF LEAD IN YOU BEFORE YOU HIT THE FLOOR!
YOU'VE SLIPPED, BENNY. AS A MATTER A' FACT YOU'VE COMMITTED THE UNFORGIVABLE SIN—YOU LET THE COPPERS TAIL YOU!
WE'LL CLEAN HIS POCKETS. TAKE ALL HIS IDENTIFICATION.
NO. EMPTY! NO—NO!
YOU'RE NO GOOD TO US ANY MORE, BENNY. AS A MATTER A' FACT, YOU'RE DONE.
LOOK OUT, MULLENS!
THAT CRASH! THEY MUST BE MAKING A GETAWAY FROM THE FRONT WINDOW!
RIGHT ON OUR CAR!
Cafe
WHILE THEIR ATTENTION IS ON BENNY—LET'S BEAT IT OUT BACK!
HE'S COMING DOWN HERE, TRACY.
2-WAY WRIST RADIO
HE RAN INTO THE BACK DOOR OF THE RESTAURANT.
Cafe
HAM & EGGS 65¢
Copyright, 1951, by The Chicago Tribune.

MICKEY MOUSE
WALT DISNEY
BE BACK SOON, ELLSWORTH?
YEAH... JUST GOIN' TO THE DRUGSTORE!
DRUGS
AHA! NO LICENSE!
THIS IS NOT A PUBLIC LIBRARY
ARE YOU CRAZY, MAC? MYNAH BIRDS DON'T NEED LICENSES!
ALL ANIMAL LIFE AROUND HERE WITHOUT A LICENSE GOES TO TH' POUND!
THIS IS A FRAME-UP! I'LL GET YOUR JOB FOR THIS!
CLICK
OKAY, KIDS! HERE'S A FEW FILES I JUST HAPPENED TO HAVE WITH ME! GET TO WORK!
C'MON... LET'S PUT A LITTLE MUSCLE INTO IT, BOYS!
STEP LIVELY, FELLAS!
Copr. 1951, Walt Disney Productions
World Rights Reserved
IT AIN'T POLITE TO LEAVE WITHOUT PAYING RESPECTS TO TH' HOST!
DOG CATCHER
SPLASH!
WELL! I THOUGHT YOU'D NEVER GET HERE!
Distributed by King Features Syndicate.
IN CASE YOU WANT TO PLAY AGAIN TOMORROW, MAC... I'LL BE AT TH' SAME PLACE... SAME TIME!
WALT DISNEY
3-4

THE KATZENJAMMER KIDS
VE BETTER HAF SOME VOOD CUT VEN MAMA GITS BACK FROM DER VILLITCH
SHE SAID VE BETTER OR ELSE
WAIT, GENTLEMEN, I HAVE AN IDEA
WHEN MRS. KAY APPROACHES WE'LL LOCK OURSELVES IN THIS CAGE
I GET YOU-UND SAY VE VAS SKAIRT BY A LION
BUT IT VAS ONLY DER HANS UND FRITZ DRESSED UP
VHY, MAMA, BACK SO QVICK!!
DID YOU BRING US ANY CANDY, MAMA?
HURRY, VALRUS!
SURPRISE! SURPRISE! DER MAMA VASN'T EFEN IN SIGHT
UND HOW ABOUT A RIDE DISS NICE DAY?
? ? ?
TO DER VILLITCH VE VILL GO! TO DER VILLITCH VE VILL GO!
HANSY! FRITZY! PLEASE, HAF A HEART
Copr. 1951, King Features Syndicate, Inc., World rights reserved.
DERE! NOW DON'T SAY VE NEFER DONE NOTTING FOR YOU
UND AIN'T YOU GOING TO TANK US FOR DER NICE RIDE?
VOT? HERE IN DER VILLITCH VEN I GAFE YOU VOOD CUTTING TO DO?
VE ISS ALL FINITCHED
DER SAW ISS BROKEN
GENERAL STORE
STOP DER STALLING UND PUSH! VEN VE GIT HOME VE SEE --- IF SOMEBODY ISS FIBBING COMES DIGGING IN DER GARDEN ALSO
ROLLO MIT HIS SMART IDEAS!
GRR
WINNER

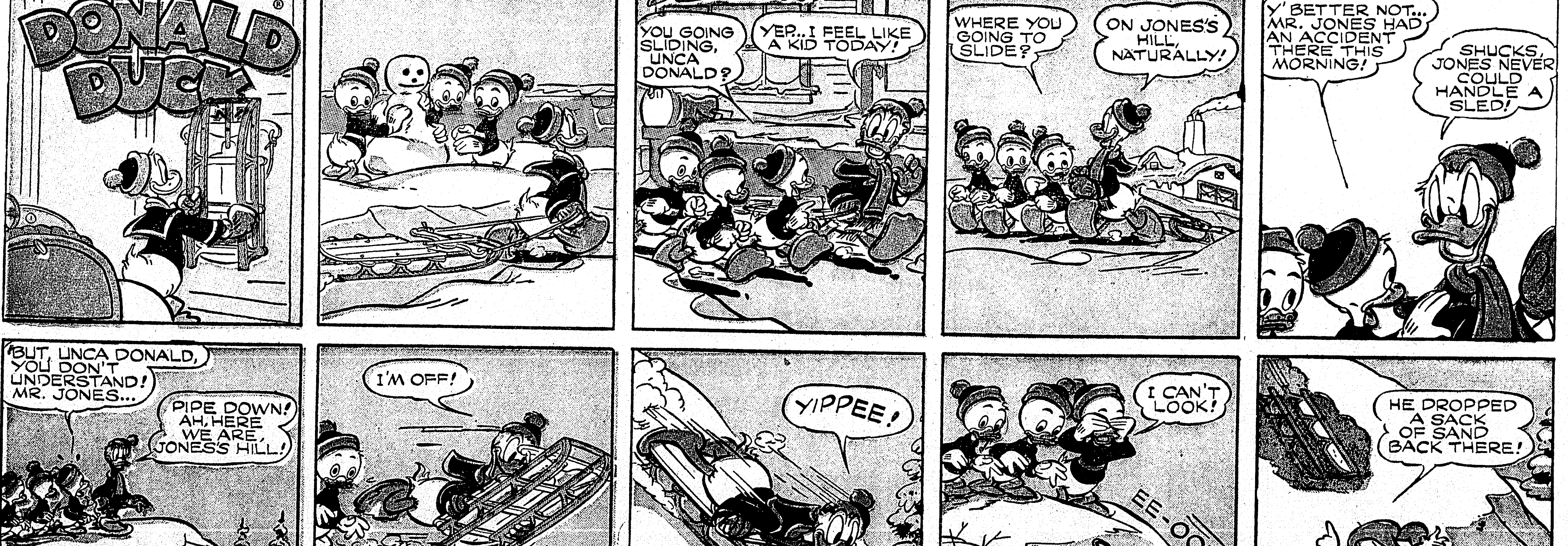
DONALD DUCK
YOU GOING SLIDING, UNCA DONALD?
YEP.. I FEEL LIKE A KID TODAY!
WHERE YOU GOING TO SLIDE?
ON JONES'S HILL, NATURALLY!
Y' BETTER NOT... MR. JONES HAD AN ACCIDENT THERE THIS MORNING!
SHUCKS, JONES NEVER COULD HANDLE A SLED!
BUT, UNCA DONALD, YOU DON'T UNDERSTAND! MR. JONES...
PIPE DOWN! AH, HERE WE ARE, JONES'S HILL!
3-4
I'M OFF!
YIPPEE!
Copr. 1951, Walt Disney Productions
World Rights Reserved
I CAN'T LOOK!
EE-OOF!
SCRAPE!
WALT DISNEY
HE DROPPED A SACK OF SAND BACK THERE!
Distributed by King Features Syndicate.

MICKEY MOUSE
BY WALT DISNEY
BE BACK SOON, ELLSWORTH?
YEAH... JUST GOIN' TO THE DRUGSTORE!
AHA! NO LICENSE!
DRUGS
THIS IS NOT A PUBLIC LIBRARY
ARE YOU CRAZY, MAC? MYNAH BIRDS DON'T NEED LICENSES!
ALL ANIMAL LIFE AROUND HERE WITHOUT A LICENSE GOES TO TH' POUND!
THIS IS A FRAME-UP! I'LL GET YOUR JOB FOR THIS!
CLICK
OKAY, KIDS! HERE'S A FEW FILES I JUST HAPPENED TO HAVE WITH ME! GET TO WORK!
C'MON... LET'S PUT A LITTLE MUSCLE INTO IT, BOYS!
STEP LIVELY, FELLAS!
Copr. 1951, Walt Disney Productions World Rights Reserved
IT AIN'T POLITE TO LEAVE WITHOUT PAYING RESPECTS TO TH' HOST!
DOG CATCHER
SPLASH!
WELL! I THOUGHT YOU'D NEVER GET HERE!
Distributed by King Features Syndicate.
IN CASE YOU WANT TO PLAY AGAIN TOMORROW, MAC... I'LL BE AT TH' SAME PLACE... SAME TIME!
WALT DISNEY
3-4

THE KATZENJAMMER KIDS
VE BETTER HAF SOME VOOD CUT VEN MAMA GITS BACK FROM DER VILLITCH
SHE SAID VE BETTER OR ELSE
WAIT, GENTLEMEN, I HAVE AN IDEA
WHEN MRS. KAY APPROACHES WE'LL LOCK OURSELVES IN THIS CAGE
I GET YOU-UND SAY VE VAS SKAIRT BY A LION
BUT IT VAS ONLY DER HANS UND FRITZ DRESSED UP
VHY, MAMA, BACK SO QVICK!!
DID YOU BRING US ANY CANDY, MAMA?
HURRY, VALRUS!
SURPRISE! SURPRISE! DER MAMA VASN'T EFEN IN SIGHT
UND HOW ABOUT A RIDE DISS NICE DAY?
? ? ?
TO DER VILLITCH VE VILL GO! TO DER VILLITCH VE VILL GO!
HANSY! FRITZY! PLEASE, HAF A HEART
Copr. 1951, King Features Syndicate, Inc., World rights reserved
DERE! NOW DON'T SAY VE NEFER DONE NOTTING FOR YOU
UND AIN'T YOU GOING TO TANK US FOR DER NICE RIDE?
VOT? HERE IN DER VILLITCH VEN I GAFE YOU VOOD CUTTING TO DO?
VE ISS ALL FINITCHED
DER SAW ISS BROKEN
GENERAL STORE
STOP DER STALLING UND PUSH! VEN VE GIT HOME VE SEE... IF SOMEBODY ISS FIBBING COMES DIGGING IN DER GARDEN ALSO
ROLLO MIT HIS SMART IDEAS!
GR-R
WINNER
3-4

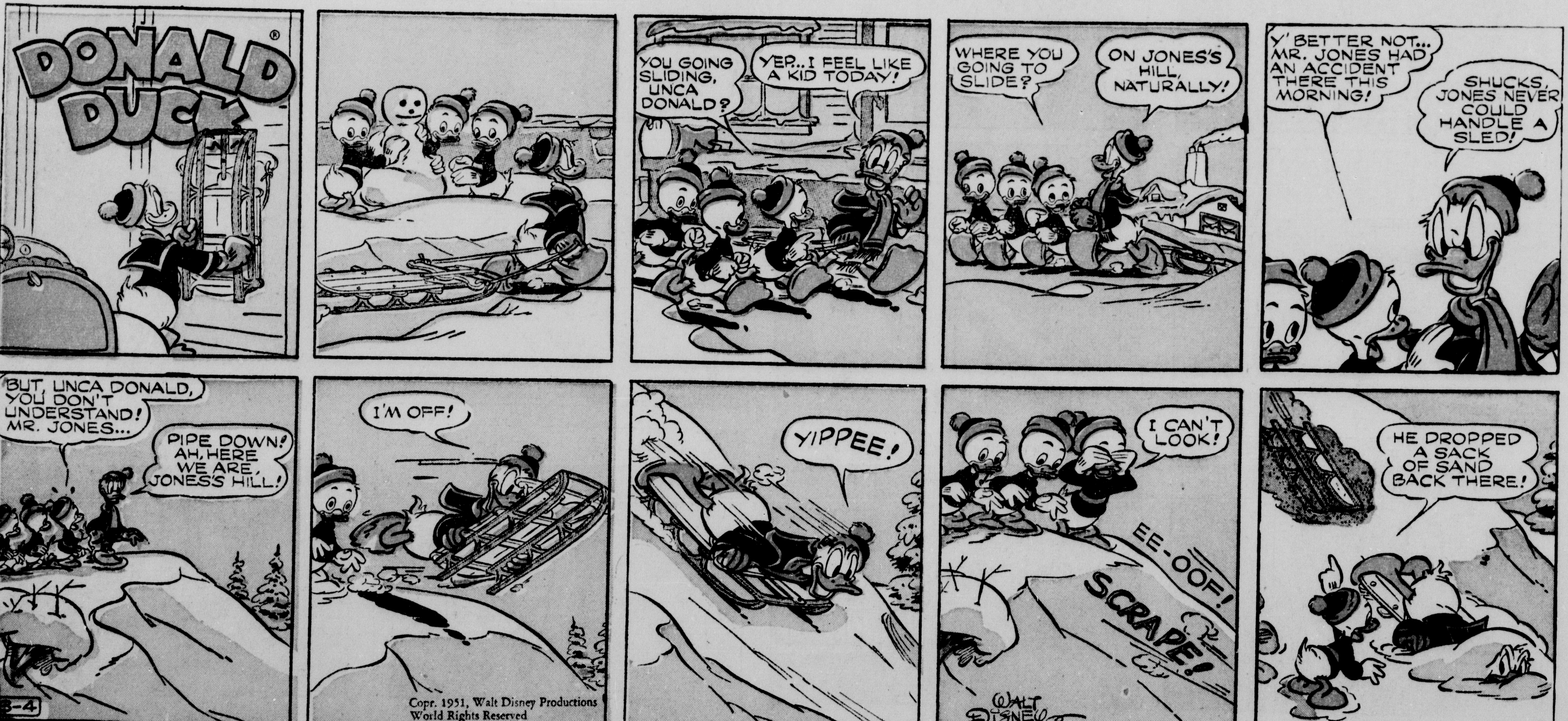
DONALD DUCK
YOU GOING SLIDING, UNCA DONALD?
YEP.. I FEEL LIKE A KID TODAY!
WHERE YOU GOING TO SLIDE?
ON JONES'S HILL, NATURALLY!
Y' BETTER NOT... MR. JONES HAD AN ACCIDENT THERE THIS MORNING!
SHUCKS, JONES NEVER COULD HANDLE A SLED!
BUT, UNCA DONALD, YOU DON'T UNDERSTAND! MR. JONES...
PIPE DOWN! AH, HERE WE ARE, JONES'S HILL!
I'M OFF!
YIPPEE!
I CAN'T LOOK!
EE-OOF!
SCRAPE!
HE DROPPED A SACK OF SAND BACK THERE!
3-4
Copr. 1951, Walt Disney Productions World Rights Reserved
WALT DISNEY
Distributed by King Features Syndicate.

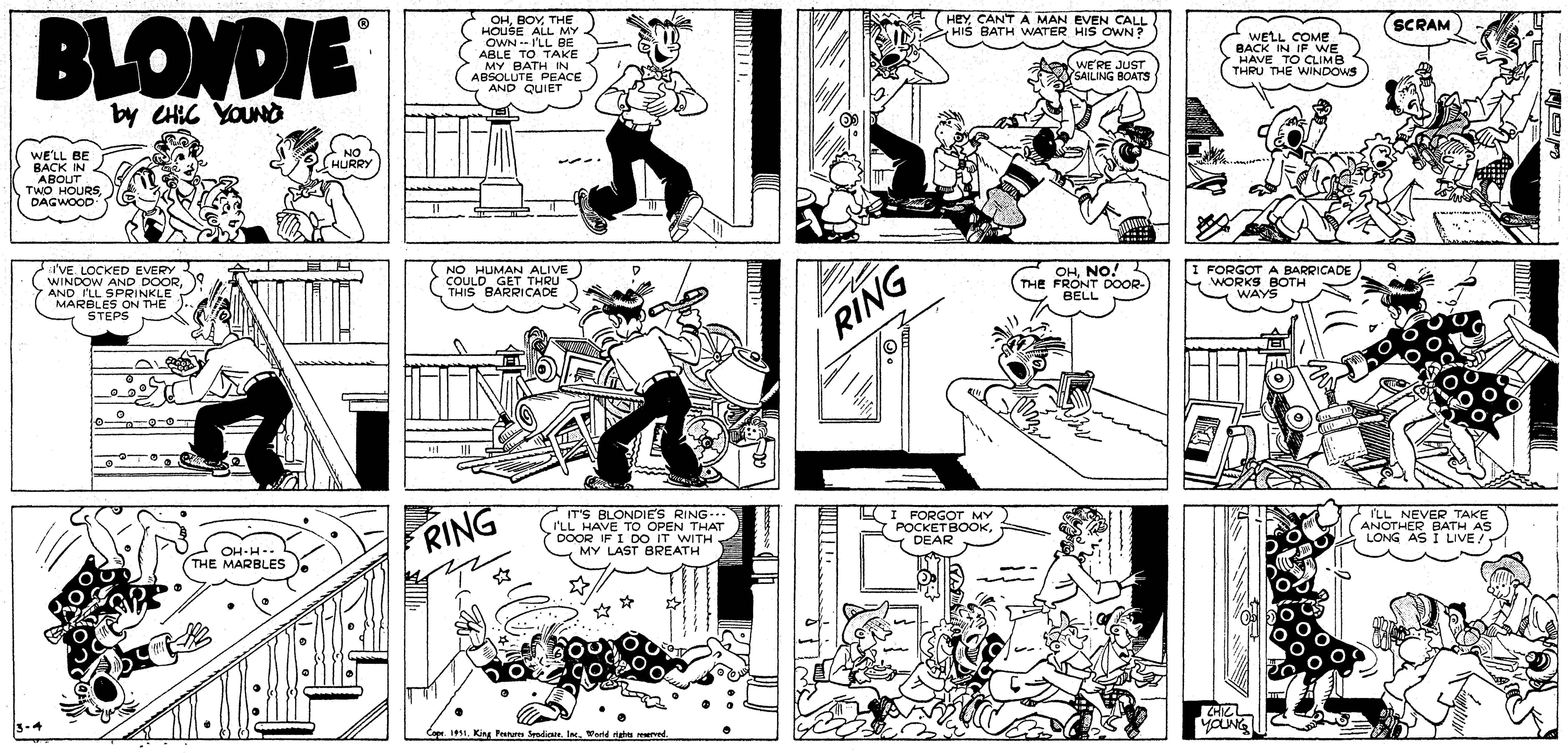
BLONDIE
by Chic Young
WE'LL BE BACK IN ABOUT TWO HOURS, DAGWOOD
NO HURRY
OH, BOY, THE HOUSE ALL MY OWN -- I'LL BE ABLE TO TAKE MY BATH IN ABSOLUTE PEACE AND QUIET
HEY, CAN'T A MAN EVEN CALL HIS BATH WATER HIS OWN?
WE'RE JUST SAILING BOATS
WE'LL COME BACK IN IF WE HAVE TO CLIMB THRU THE WINDOWS
SCRAM
I'VE LOCKED EVERY WINDOW AND DOOR, AND I'LL SPRINKLE MARBLES ON THE STEPS
NO HUMAN ALIVE COULD GET THRU THIS BARRICADE
RING
OH, NO! THE FRONT DOOR-BELL
I FORGOT A BARRICADE WORKS BOTH WAYS
OH-H- THE MARBLES
RING
IT'S BLONDIE'S RING--- I'LL HAVE TO OPEN THAT DOOR IF I DO IT WITH MY LAST BREATH
I FORGOT MY POCKETBOOK, DEAR
I'LL NEVER TAKE ANOTHER BATH AS LONG AS I LIVE!
3-4
CHIC YOUNG
Copr. 1951, King Features Syndicate, Inc., World rights reserved.

BRINGING UP FATHER by GEO McMANUS
YES - MRS. ILLANWELL - WE ARE GOING AWAY - WE'LL BE PACKED AND ON OUR WAY TO THE DEPOT WITHIN AN HOUR!!!
DADDY - ARE YOU SURE MY TENNIS SHOES ARE PACKED? - AND WHERE ARE MY GOLF STICKS?
HERE'S YOUR GRIP - I JUST PUT THOSE SHOES IN IT - HERE ARE YOUR GOLF CLUBS!!
JIGGS - ARE YOU SURE YOU PUT MY MAKE-UP KIT IN THE TRUNK? AND DON'T FORGET TO PACK MY RAINCOAT AND UMBRELLA!
I JUST PACKED THE RAINCOAT AN' YER KIT-
ARE YOU GOIN' TO TAKE ALONG GLOVE STRETCHERS AND THE STEAM IRON?
LISTEN - I'M PACKIN' EVERYTHING I SEE SO I'LL BE SURE TO HAVE EVERYTHING!
YES - MAGGIE - EVERYTHING IS PACKED!!!
WELL - COME ON - WE DON'T WANT TO MISS THAT TRAIN! HURRY!!
MAGGIE - I ---
SHUT UP!! DID YOU PACK MY CURLING IRON? HOW ABOUT MY SEWING KIT??
DADDY - ARE YOU SURE YOU PUT MY PERFUME IN THE LITTLE GRIP?
DID YOU PACK MY MONOGRAMMED HANDKERCHIEFS? SPEAK UP!! THE TRAIN LEAVES IN TEN MINUTES!!
NOW THAT YOU'LL LET ME TALK -- I'VE PACKED EVERYTHING!!
GEO McMANUS
-AND NOW THAT YOU'LL LISTEN TO ME - I'VE BEEN TRYING TO TELL YOU ALL THE WAY DOWN TO THE STATION EVERYTHING WAS PACKED - BUT YOU WOULDN'T WAIT UNTIL I PUT TH' LUGGAGE IN THE CAR!!!
3-4
Copr. 1951, King Features Syndicate, Inc., World rights reserved.

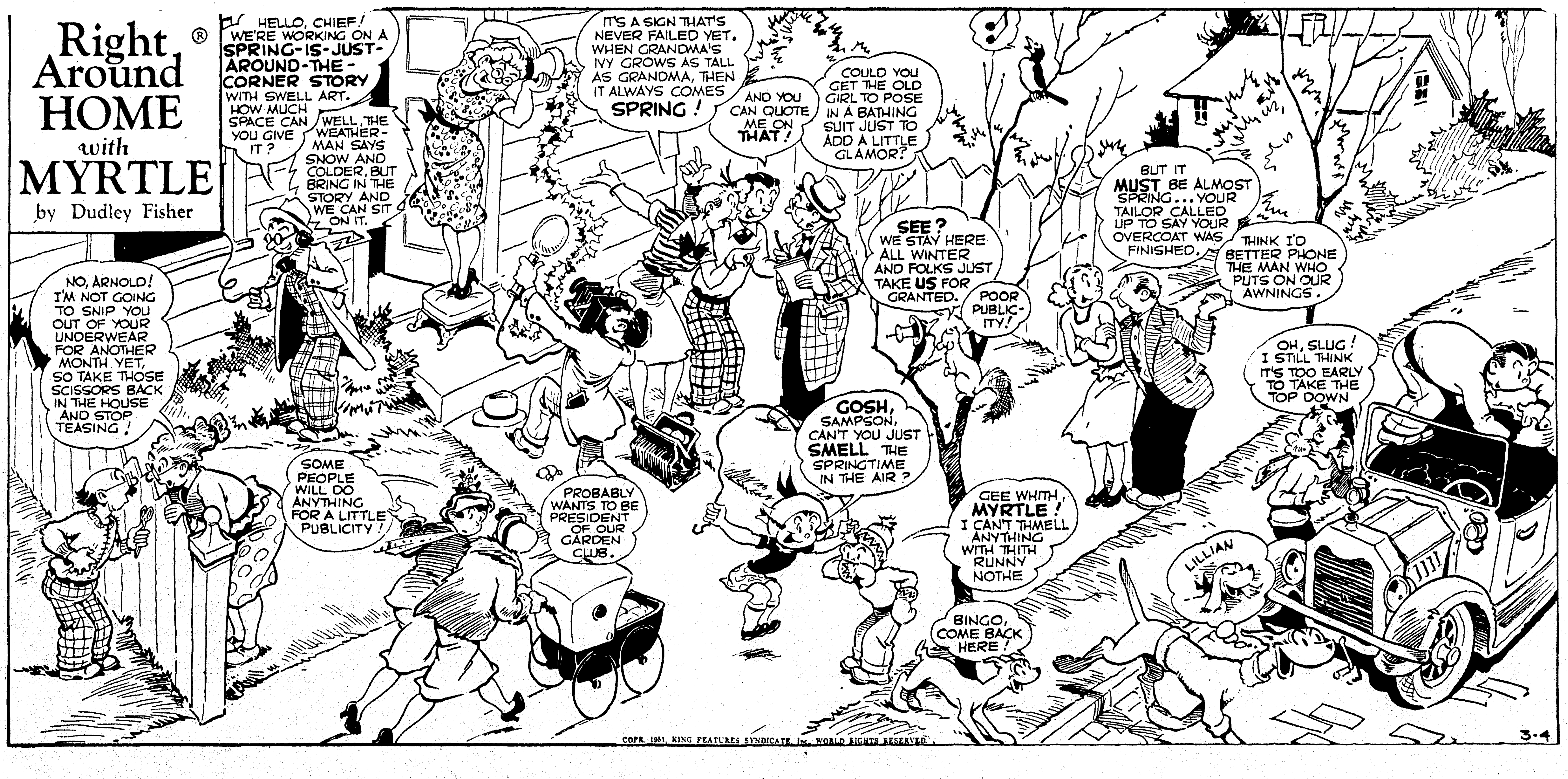
Right Around HOME with MYRTLE
by Dudley Fisher
HELLO, CHIEF! WE'RE WORKING ON A SPRING-IS-JUST-AROUND-THE-CORNER STORY WITH SWELL ART. HOW MUCH SPACE CAN YOU GIVE IT?
WELL, THE WEATHER-MAN SAYS SNOW AND COLDER, BUT BRING IN THE STORY AND WE CAN SIT ON IT.
IT'S A SIGN THAT'S NEVER FAILED YET. WHEN GRANDMA'S IVY GROWS AS TALL AS GRANDMA, THEN IT ALWAYS COMES SPRING!
AND YOU CAN QUOTE ME ON THAT!
COULD YOU GET THE OLD GIRL TO POSE IN A BATHING SUIT JUST TO ADD A LITTLE GLAMOR?
BUT IT MUST BE ALMOST SPRING... YOUR TAILOR CALLED UP TO SAY YOUR OVERCOAT WAS FINISHED.
THINK I'D BETTER PHONE THE MAN WHO PUTS ON OUR AWNINGS.
SEE? WE STAY HERE ALL WINTER AND FOLKS JUST TAKE US FOR GRANTED.
POOR PUBLIC-ITY!
NO, ARNOLD! I'M NOT GOING TO SNIP YOU OUT OF YOUR UNDERWEAR FOR ANOTHER MONTH YET, SO TAKE THOSE SCISSORS BACK IN THE HOUSE AND STOP TEASING!
OH, SLUG! I STILL THINK IT'S TOO EARLY TO TAKE THE TOP DOWN
GOSH, SAMPSON, CAN'T YOU JUST SMELL THE SPRINGTIME IN THE AIR?
SOME PEOPLE WILL DO ANYTHING FOR A LITTLE PUBLICITY!
PROBABLY WANTS TO BE PRESIDENT OF OUR GARDEN CLUB.
GEE WHITH, MYRTLE! I CAN'T THMELL ANYTHING WITH THITH RUNNY NOTHE
LILLIAN
BINGO, COME BACK HERE!
3-4
COPR. 1951, KING FEATURES SYNDICATE, Inc., WORLD RIGHTS RESERVED.

BLONDIE
by Chic Young
WE'LL BE BACK IN ABOUT TWO HOURS, DAGWOOD
NO HURRY
OH, BOY, THE HOUSE ALL MY OWN -- I'LL BE ABLE TO TAKE MY BATH IN ABSOLUTE PEACE AND QUIET
HEY, CAN'T A MAN EVEN CALL HIS BATH WATER HIS OWN?
WE'RE JUST SAILING BOATS
WE'LL COME BACK IN IF WE HAVE TO CLIMB THRU THE WINDOWS
SCRAM
I'VE LOCKED EVERY WINDOW AND DOOR, AND I'LL SPRINKLE MARBLES ON THE STEPS
NO HUMAN ALIVE COULD GET THRU THIS BARRICADE
RING
OH, NO! THE FRONT DOOR-BELL
I FORGOT A BARRICADE WORKS BOTH WAYS
OH-H -- THE MARBLES
RING
IT'S BLONDIE'S RING --- I'LL HAVE TO OPEN THAT DOOR IF I DO IT WITH MY LAST BREATH
I FORGOT MY POCKETBOOK, DEAR
I'LL NEVER TAKE ANOTHER BATH AS LONG AS I LIVE!
3-4
Copr. 1951, King Features Syndicate, Inc., World rights reserved.
CHIC YOUNG

BRINGING UP FATHER by GEO McMANUS
YES-MRS ILLANWELL-WE ARE GOING AWAY-WE'LL BE PACKED AND ON OUR WAY TO THE DEPOT WITHIN AN HOUR!!!
DADDY-ARE YOU SURE MY TENNIS SHOES ARE PACKED?-AND WHERE ARE MY GOLF STICKS?
HERE'S YOUR GRIP-I JUST PUT THOSE SHOES IN IT-HERE ARE YOUR GOLF CLUBS!!
JIGGS-ARE YOU SURE YOU PUT MY MAKE-UP KIT IN THE TRUNK? AND DON'T FORGET TO PACK MY RAIN-COAT AND UMBRELLA!
I JUST PACKED THE RAINCOAT AN' YER KIT-
ARE YOU GOIN' TO TAKE ALONG GLOVE STRETCHERS AND THE STEAM IRON?
LISTEN-I'M PACKIN' EVERY-THING I SEE SO I'LL BE SURE TO HAVE EVERYTHING!
YES-MAGGIE-EVERYTHING IS PACKED!!!
WELL-COME ON-WE DON'T WANT TO MISS THAT TRAIN! HURRY!!
MAGGIE-I ---
SHUT UP!! DID YOU PACK MY CURLING IRON? HOW ABOUT MY SEWING KIT??
DADDY-ARE YOU SURE YOU PUT MY PERFUME IN THE LITTLE GRIP?
DID YOU PACK MY MONOGRAMMED HANDKERCHIEFS? SPEAK UP!! THE TRAIN LEAVES IN TEN MINUTES!!
NOW THAT YOU'LL LET ME TALK--I'VE PACKED EVERY-THING!!
-AND NOW THAT YOU'LL LISTEN TO ME-I'VE BEEN TRYING TO TELL YOU ALL THE WAY DOWN TO THE STATION EVERYTHING WAS PACKED-BUT YOU WOULDN'T WAIT UNTIL I PUT TH' LUGGAGE IN THE CAR!!!
GEO McMANUS
Copr. 1951, King Features Syndicate, Inc., World rights reserved.
3-4

Right Around HOME with MYRTLE
by Dudley Fisher
HELLO, CHIEF! WE'RE WORKING ON A SPRING-IS-JUST-AROUND-THE-CORNER STORY WITH SWELL ART. HOW MUCH SPACE CAN YOU GIVE IT?
WELL, THE WEATHER-MAN SAYS SNOW AND COLDER, BUT BRING IN THE STORY AND WE CAN SIT ON IT.
IT'S A SIGN THAT'S NEVER FAILED YET. WHEN GRANDMA'S IVY GROWS AS TALL AS GRANDMA, THEN IT ALWAYS COMES SPRING!
AND YOU CAN QUOTE ME ON THAT!
COULD YOU GET THE OLD GIRL TO POSE IN A BATHING SUIT JUST TO ADD A LITTLE GLAMOR?
BUT IT MUST BE ALMOST SPRING... YOUR TAILOR CALLED UP TO SAY YOUR OVERCOAT WAS FINISHED.
THINK I'D BETTER PHONE THE MAN WHO PUTS ON OUR AWNINGS.
SEE? WE STAY HERE ALL WINTER AND FOLKS JUST TAKE US FOR GRANTED.
POOR PUBLIC-ITY!
NO, ARNOLD! I'M NOT GOING TO SNIP YOU OUT OF YOUR UNDERWEAR FOR ANOTHER MONTH YET, SO TAKE THOSE SCISSORS BACK IN THE HOUSE AND STOP TEASING!
SOME PEOPLE WILL DO ANYTHING FOR A LITTLE PUBLICITY!
PROBABLY WANTS TO BE PRESIDENT OF OUR GARDEN CLUB.
GOSH, SAMPSON, CAN'T YOU JUST SMELL THE SPRINGTIME IN THE AIR?
GEE WHITH, MYRTLE! I CAN'T THMELL ANYTHING WITH THITH RUNNY NOTHE
OH, SLUG! I STILL THINK IT'S TOO EARLY TO TAKE THE TOP DOWN
LILLIAN
BINGO, COME BACK HERE!
COPR. 1951, KING FEATURES SYNDICATE, Inc., WORLD RIGHTS RESERVED.
3-4

TARZAN

by Edgar Rice Burroughs

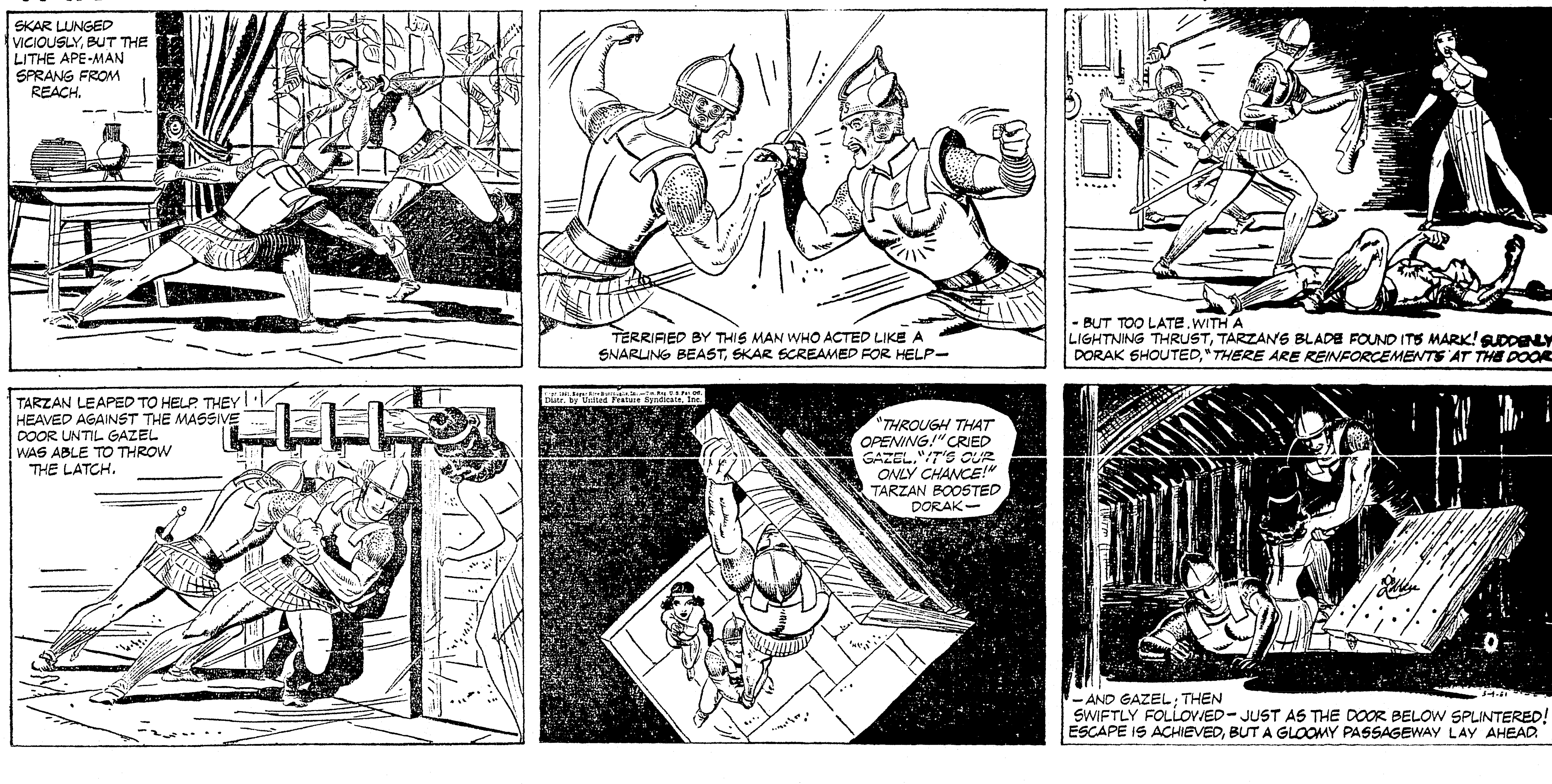

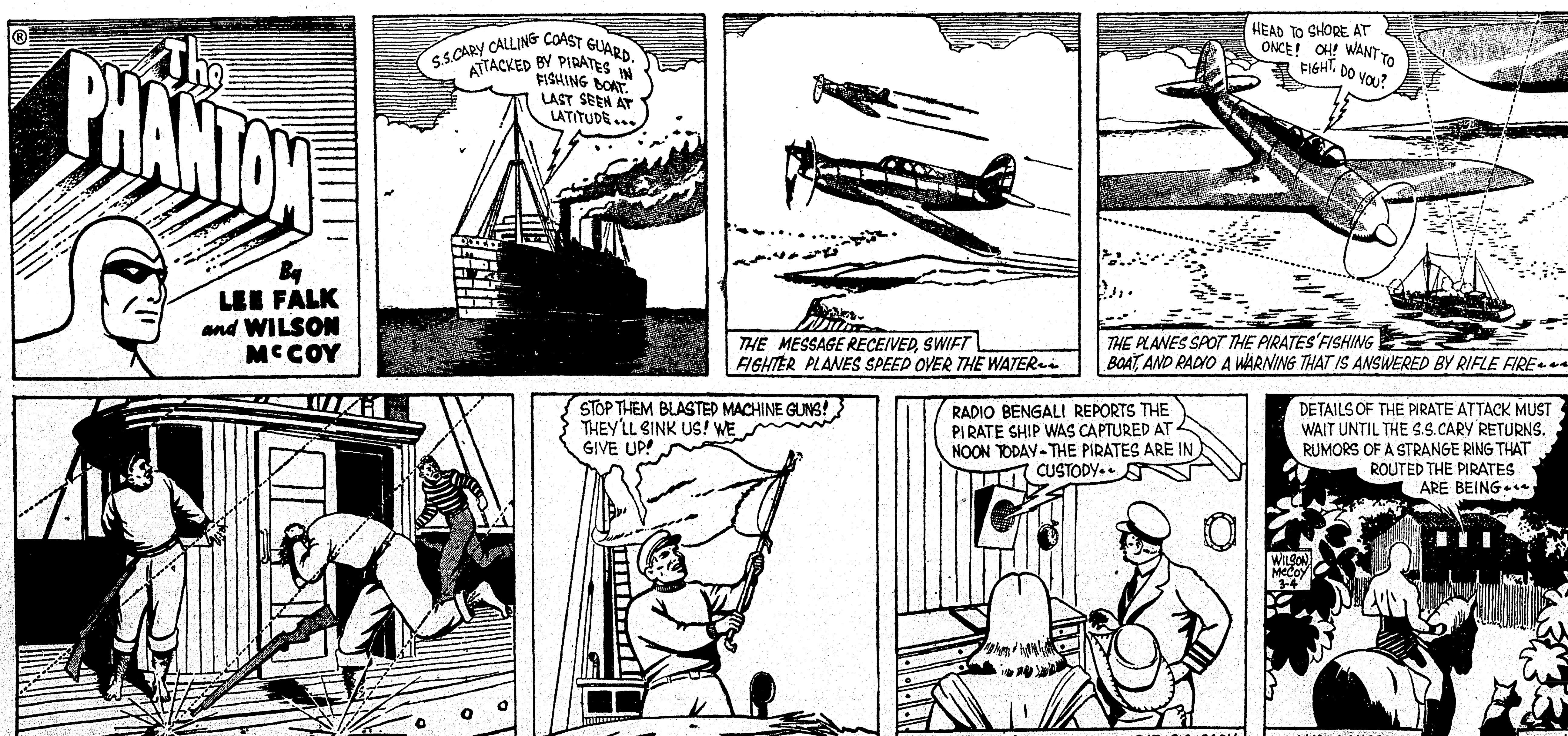

TARZAN

by EDGAR RICE BURROUGHS

Little Orphan Annie
"Life's a very funny proposition you can bet, And no one's solved the problem properly as yet;—"
George M. Cohan
SO YOU FIGGER TO MAKE THIS BIG SHANTY SAM'S PLACE INTO A HOUSE—JUST FOR YOU? WON'T YOU BE AWFUL LONESOME?
THERE'S A VIEW—AND I'LL HAVE A LOT OF MEMORIES FOR COMPANY—
YEAH—IMAGINE! YOU WORKED WITH "DADDY" WARBUCKS! GEE! I'M 'FRAID THERE'S NO HOPE FOR HIM, ANY MORE—
YOUR "DADDY'S" SORT NEVER DIE, ANNIE! BELIEVE ME—
HE WAS SO RIGHT 'BOUT COMMUNISTS FOR TWENTY YEARS—FOLKS JUST SNEERED AND LAUGHED AT HIM—CALLED HIM A DIRTY CAPITALIST—SAID HE WAS FOR AMERICA FIRST—AS IF BEIN' FOR OUR COUNTRY WAS A HORRIBLE SIN—
I KNOW, ANNIE—MANY PEOPLE ALWAYS HATE TO BELIEVE EVIL—OR FACE IT! OR FIGHT IT!
BUT "DADDY" SAW IT ALL COMIN', AND SAID SO!
Reg. U. S. Pat. Off.: Copyright, 1951, by News Syndicate Co. Inc.
SURE! LOTS OF US DID! WE GOATS! BUT FOR EVERY GOAT THERE'S AT LEAST A THOUSAND SHEEP, ANNIE! DON'T YOU HAVE SOME HOMEWORK TO DO?
EH?—OH, SURE— I CAN TAKE A HINT— S'LONG, BANCROFT— AND GOOD LUCK!
HA-HA! THAT LITTLE RASCAL! TRY AND KEEP ANYTHING FROM HER—
HELLO, MISS PAVLOVA! A FINE AFTERNOON!
YES, MEE-STER BAN-CROFT—A FINE AFTERNOON FOR FEEDING ZE PEEGS, EH?
I—I CAN'T HELP SAYING IT—YOU—YOU ARE BEAUTIFUL—
HO-HO-THANK YOU—EEN COM-PAR-I-SON TO ZE PEEGS, THOUGH NOT SO FAT YET, EH?
BUT YOU SAY A VERY NICE THEENG! I AM RUDE TO JOKE—AND REALLY, I AM NOT EMBARRASSED AMONG THE PEEGS!
NO! YOU'D NOT BE EMBARRASSED AMONG KINGS—YOU—YOU HAVE MORE POISE THAN ANY GIRL I'VE EVER SEEN—
3-4-51
WELL, THAT'S A NEW LINE, BUT FROM HIM IT SOUNDS GOOD! HE MEANS IT! AND HE'S RIGHT!
RUN ME OUT O' TH' COUNTY, WILL THEY? WELL, I'LL GIT EVEN! WAIT'LL TH' WARDEN GITS THIS LETTER—WHEN THEY TAKE OLD GRAMP BACK TO PRISON, THEN LET'S SEE WHO'S LAUGHIN'!
HAROLD GRAY

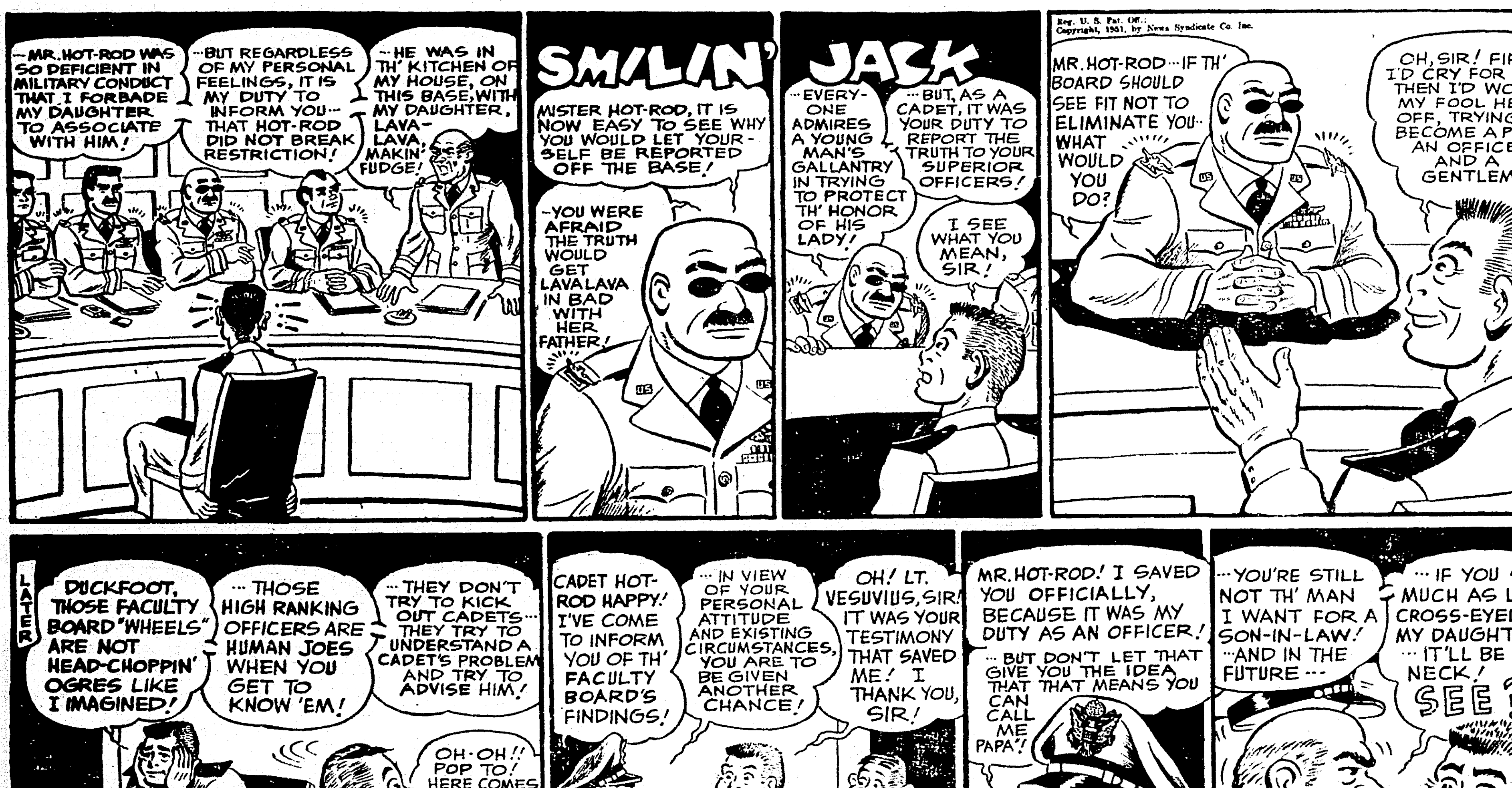
—MR. HOT-ROD WAS SO DEFICIENT IN MILITARY CONDUCT THAT I FORBADE MY DAUGHTER TO ASSOCIATE WITH HIM!
—BUT REGARDLESS OF MY PERSONAL FEELINGS, IT IS MY DUTY TO INFORM YOU—THAT HOT-ROD DID NOT BREAK RESTRICTION!
—HE WAS IN TH' KITCHEN OF MY HOUSE, ON THIS BASE, WITH MY DAUGHTER, LAVA-LAVA, MAKIN' FUDGE!
SMILIN' JACK
MISTER HOT-ROD, IT IS NOW EASY TO SEE WHY YOU WOULD LET YOURSELF BE REPORTED OFF THE BASE!
—YOU WERE AFRAID THE TRUTH WOULD GET LAVALAVA IN BAD WITH HER FATHER!
—EVERYONE ADMIRES A YOUNG MAN'S GALLANTRY IN TRYING TO PROTECT TH' HONOR OF HIS LADY!
—BUT, AS A CADET, IT WAS YOUR DUTY TO REPORT THE TRUTH TO YOUR SUPERIOR OFFICERS!
I SEE WHAT YOU MEAN, SIR!
Reg. U. S. Pat. Off.: Copyright, 1951, by News Syndicate Co. Inc.
MR. HOT-ROD—IF TH' BOARD SHOULD SEE FIT NOT TO ELIMINATE YOU—WHAT WOULD YOU DO?
OH, SIR! FIRST I'D CRY FOR JOY—THEN I'D WORK MY FOOL HEAD OFF, TRYING TO BECOME A PILOT, AN OFFICER AND A GENTLEMAN!
LATER
DUCKFOOT, THOSE FACULTY BOARD "WHEELS" ARE NOT HEAD-CHOPPIN' OGRES LIKE I IMAGINED!
—THOSE HIGH RANKING OFFICERS ARE HUMAN JOES WHEN YOU GET TO KNOW 'EM!
—THEY DON'T TRY TO KICK OUT CADETS—THEY TRY TO UNDERSTAND A CADET'S PROBLEM AND TRY TO ADVISE HIM!
OH-OH!! POP TO! HERE COMES LT. VESUVIUS!
CADET HOT-ROD HAPPY! I'VE COME TO INFORM YOU OF TH' FACULTY BOARD'S FINDINGS!
—IN VIEW OF YOUR PERSONAL ATTITUDE AND EXISTING CIRCUMSTANCES, YOU ARE TO BE GIVEN ANOTHER CHANCE!
OH! LT. VESUVIUS, SIR! IT WAS YOUR TESTIMONY THAT SAVED ME! I THANK YOU, SIR!
MR. HOT-ROD! I SAVED YOU OFFICIALLY, BECAUSE IT WAS MY DUTY AS AN OFFICER!
—BUT DON'T LET THAT GIVE YOU THE IDEA THAT THAT MEANS YOU CAN CALL ME PAPA!
ZACK MOSLEY
—YOU'RE STILL NOT TH' MAN I WANT FOR A SON-IN-LAW! —AND IN THE FUTURE—
—IF YOU SO MUCH AS LOOK CROSS-EYED AT MY DAUGHTER— —IT'LL BE YOUR NECK! SEE?
3/4

MOON MULLINS
by Frank Willard
WHEN MY OLD LADY TOSSES ME OUT I TAKE HER A PRESENT WHEN I GET READY TO GO HOME-THEN, EVERYTHING'S HUNKY DORY.
UNCLE WILLIE'S BROKE. WHY DON'T YOU LET HIM TAKE HER ONE OF THEM DOGS, MR. MUTZ.
IT'S A GOOD THING FOR YOU I GOT A BRAIN AND A DOG CATCHER FOR A FRIEND, UNCLE WILLIE.
HEY, KID-YOU CAN'T TAKE YOUR DOG ON THIS BUS.
AW, HE AIN'T MY DOG.
HE'S FOLLOWIN' YOU IN HERE..
WELL, SO ARE YOU, BUT YOU AIN'T MINE, NEITHER.
I'M GONNA SPEAK TO MOON ABOUT THIS.
KAYO, I TOLD YOU TO TAKE THAT DOG HOME.
AW, YOU TAKE HIM HOME, UNCLE WILLIE. I'M BUSY.
LOOK, PET. A PRESENT FOR YOU.
WHY, WILLIE!
SMACK
GRRRR
YAP
YAP
YAP
FER TH'-----E!?
IF I COULD ONLY EXPLAIN TO THIS MUTT IT WASN'T MY IDEA FOR MAMIE TO KISS HIM.
KAYO AND HIS BIG IDEAS-PHOOEY!
Willard

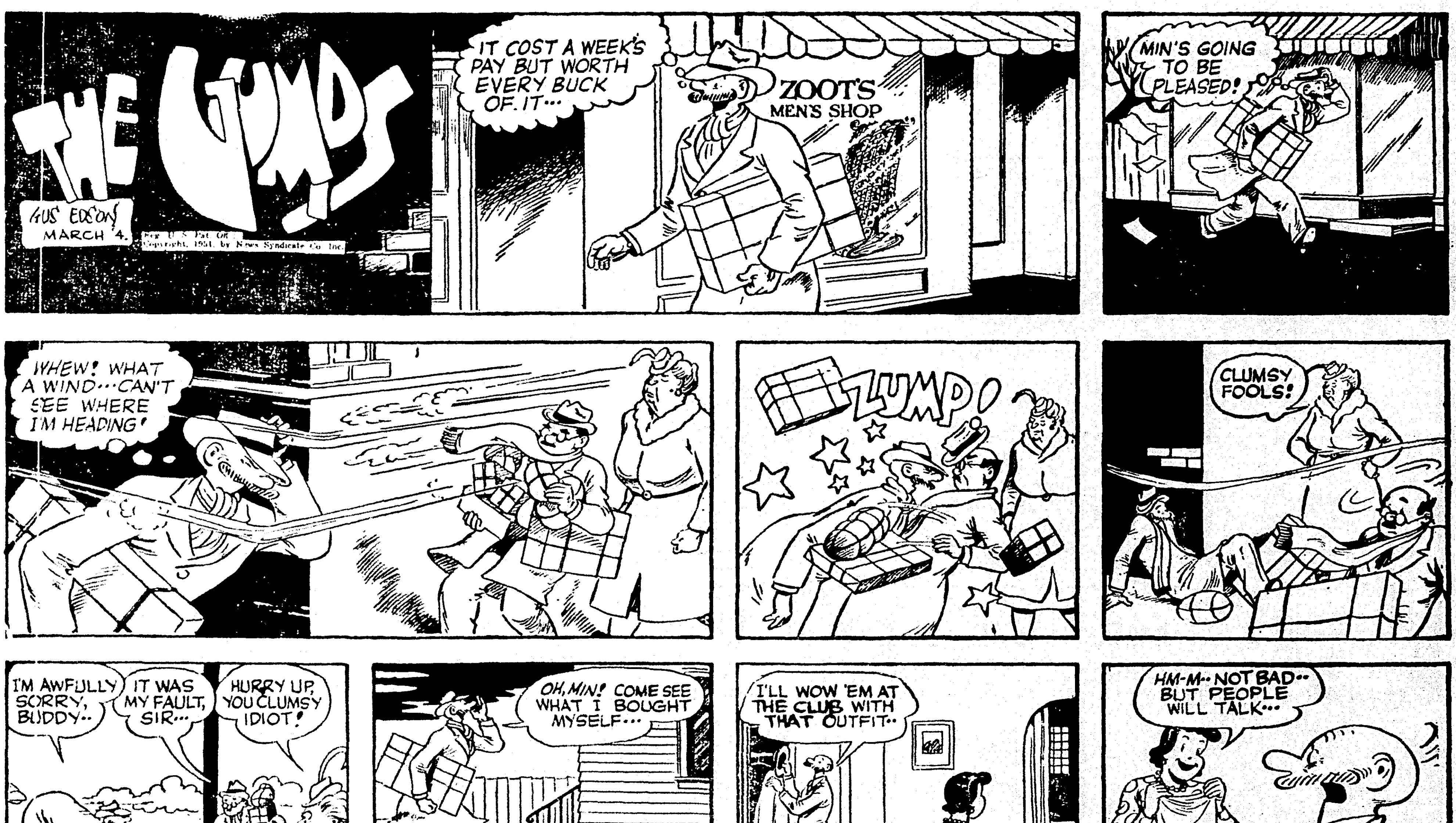
THE GUMPS
GUS EDSON
MARCH 4.
IT COST A WEEK'S PAY BUT WORTH EVERY BUCK OF IT...
ZOOT'S MEN'S SHOP
MIN'S GOING TO BE PLEASED!
WHEW! WHAT A WIND...CAN'T SEE WHERE I'M HEADING!
ZUMP!
CLUMSY FOOLS!
I'M AWFULLY SORRY, BUDDY..
IT WAS MY FAULT, SIR...
HURRY UP, YOU CLUMSY IDIOT!
OH, MIN! COME SEE WHAT I BOUGHT MYSELF...
I'LL WOW 'EM AT THE CLUB WITH THAT OUTFIT..
HM-M.. NOT BAD.. BUT PEOPLE WILL TALK...

Little Orphan Annie
"LIFE'S A VERY FUNNY PROPOSITION YOU CAN BET, AND NO ONE'S SOLVED THE PROBLEM PROPERLY AS YET; ..." GEORGE M. COHAN
SO YOU FIGGER TO MAKE THIS BIG "SHANTY SAM'S PLACE" INTO A HOUSE --- JUST FOR YOU? WON'T YOU BE AWFUL LONESOME?
THERE'S A VIEW -- AND I'LL HAVE A LOT OF MEMORIES FOR COMPANY --
YEAH -- IMAGINE! YOU WORKED WITH "DADDY" WARBUCKS! GEE! I'M 'FRAID THERE'S NO HOPE FOR HIM, ANY MORE ---
YOUR "DADDY'S" SORT NEVER DIE, ANNIE! BELIEVE ME ---
HE WAS SO RIGHT 'BOUT COMMUNISTS FOR TWENTY YEARS --- FOLKS JUST SNEERED AND LAUGHED AT HIM --- CALLED HIM A DIRTY CAPITALIST --- SAID HE WAS FOR AMERICA FIRST --- AS IF BEIN' FOR OUR COUNTRY WAS A HORRIBLE SIN ---
I KNOW, ANNIE -- MANY PEOPLE ALWAYS HATE TO BELIEVE EVIL --- OR FACE IT! OR FIGHT IT!
BUT "DADDY" SAW IT ALL COMIN', AND SAID SO!
Reg. U. S. Pat. Off.: Copyright, 1951, by News Syndicate Co. Inc.
SURE! LOTS OF US DID! WE GOATS! BUT FOR EVERY GOAT THERE'S AT LEAST A THOUSAND SHEEP, ANNIE! DON'T YOU HAVE SOME HOMEWORK TO DO?
EH? -- OH, SURE -- I CAN TAKE A HINT --- S'LONG, BANCROFT -- AND GOOD LUCK!
HA-HA! THAT LITTLE RASCAL! TRY AND KEEP ANYTHING FROM HER ---
HELLO, MISS PAVLOVA! A FINE AFTERNOON!
YES, MEE-STER BAN-CROFT --- A FINE AFTERNOON FOR FEEDING ZE PEEGS, EH?
I -- I CAN'T HELP SAYING IT -- YOU -- YOU ARE BEAUTIFUL --
HO-HO -- THANK YOU -- EEN COM-PAR-I-SON TO ZE PEEGS, THOUGH NOT SO FAT YET, EH?
BUT YOU SAY A VERY NICE THEENG! I AM RUDE TO JOKE -- AND REALLY, I AM NOT EMBARRASSED AMONG THE PEEGS!
NO! YOU'D NOT BE EMBARRASSED AMONG KINGS --- YOU --- YOU HAVE MORE POISE THAN ANY GIRL I'VE EVER SEEN ---
3-4-51
WELL, THAT'S A NEW LINE, BUT FROM HIM IT SOUNDS GOOD! HE MEANS IT! AND HE'S RIGHT!
RUN ME OUT O' TH' COUNTY, WILL THEY? WELL, I'LL GIT EVEN! WAIT'LL TH' WARDEN GITS THIS LETTER --- WHEN THEY TAKE OLD GRAMP BACK TO PRISON, THEN LET'S SEE WHO'S LAUGHIN'!
HAROLD GRAY

-- MR. HOT-ROD WAS SO DEFICIENT IN MILITARY CONDUCT THAT I FORBADE MY DAUGHTER TO ASSOCIATE WITH HIM!
-- BUT REGARDLESS OF MY PERSONAL FEELINGS, IT IS MY DUTY TO INFORM YOU -- THAT HOT-ROD DID NOT BREAK RESTRICTION!
-- HE WAS IN TH' KITCHEN OF MY HOUSE, ON THIS BASE, WITH MY DAUGHTER, LAVA-LAVA, MAKIN' FUDGE!
SMILIN' JACK
MISTER HOT-ROD, IT IS NOW EASY TO SEE WHY YOU WOULD LET YOURSELF BE REPORTED OFF THE BASE!
-- YOU WERE AFRAID THE TRUTH WOULD GET LAVALAVA IN BAD WITH HER FATHER!
-- EVERYONE ADMIRES A YOUNG MAN'S GALLANTRY IN TRYING TO PROTECT TH' HONOR OF HIS LADY!
-- BUT, AS A CADET, IT WAS YOUR DUTY TO REPORT THE TRUTH TO YOUR SUPERIOR OFFICERS!
I SEE WHAT YOU MEAN, SIR!
Reg. U. S. Pat. Off. Copyright, 1951, by News Syndicate Co. Inc.
MR. HOT-ROD -- IF TH' BOARD SHOULD SEE FIT NOT TO ELIMINATE YOU -- WHAT WOULD YOU DO?
OH, SIR! FIRST I'D CRY FOR JOY -- THEN I'D WORK MY FOOL HEAD OFF, TRYING TO BECOME A PILOT, AN OFFICER AND A GENTLEMAN!
LATER
DUCKFOOT, THOSE FACULTY BOARD "WHEELS" ARE NOT HEAD-CHOPPIN' OGRES LIKE I IMAGINED!
-- THOSE HIGH RANKING OFFICERS ARE HUMAN JOES WHEN YOU GET TO KNOW 'EM!
-- THEY DON'T TRY TO KICK OUT CADETS -- THEY TRY TO UNDERSTAND A CADET'S PROBLEM AND TRY TO ADVISE HIM!
OH-OH!! POP TO! HERE COMES LT. VESUVIUS!
CADET HOT-ROD HAPPY! I'VE COME TO INFORM YOU OF TH' FACULTY BOARD'S FINDINGS!
-- IN VIEW OF YOUR PERSONAL ATTITUDE AND EXISTING CIRCUMSTANCES, YOU ARE TO BE GIVEN ANOTHER CHANCE!
OH! LT. VESUVIUS, SIR! IT WAS YOUR TESTIMONY THAT SAVED ME! I THANK YOU, SIR!
MR. HOT-ROD! I SAVED YOU OFFICIALLY, BECAUSE IT WAS MY DUTY AS AN OFFICER!
-- BUT DON'T LET THAT GIVE YOU THE IDEA THAT THAT MEANS YOU CAN CALL ME PAPA!
ZACK MOSLEY
-- YOU'RE STILL NOT TH' MAN I WANT FOR A SON-IN-LAW! -- AND IN THE FUTURE --
-- IF YOU SO MUCH AS LOOK CROSS-EYED AT MY DAUGHTER -- IT'LL BE YOUR NECK! SEE?
3/4

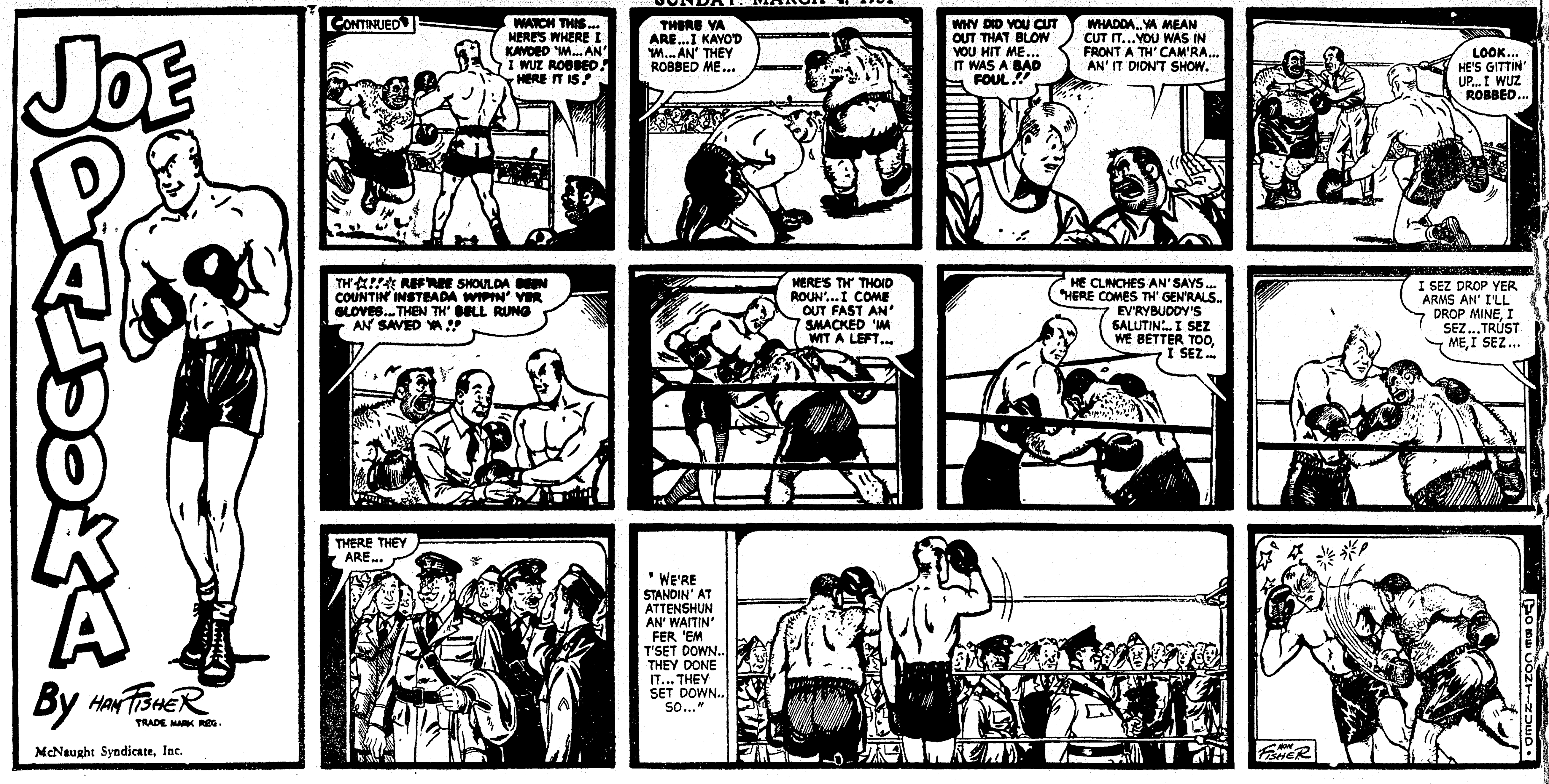

DIXIE DUGAN

By McEvoy and Striebel

MOON MULLINS
by Frank Willard
WHEN MY OLD LADY TOSSES ME OUT I TAKE HER A PRESENT WHEN I GET READY TO GO HOME—THEN, EVERYTHING'S HUNKY DORY.
UNCLE WILLIE'S BROKE. WHY DON'T YOU LET HIM TAKE HER ONE OF THEM DOGS, MR. MUTZ.
IT'S A GOOD THING FOR YOU I GOT A BRAIN AND A DOG CATCHER FOR A FRIEND, UNCLE WILLIE.
HEY, KID—YOU CAN'T TAKE YOUR DOG ON THIS BUS.
AW, HE AIN'T MY DOG.
HE'S FOLLOWIN' YOU IN HERE.
WELL, SO ARE YOU, BUT YOU AIN'T MINE, NEITHER.
I'M GONNA SPEAK TO MOON ABOUT THIS.
KAYO, I TOLD YOU TO TAKE THAT DOG HOME.
AW, YOU TAKE HIM HOME, UNCLE WILLIE. I'M BUSY.
LOOK, PET. A PRESENT FOR YOU.
WHY, WILLIE!
SMACK
GR-R-R-R
YAP YAP YAP
3/4
FER TH'—....?!
IF I COULD ONLY EXPLAIN TO THIS MUTT IT WASN'T MY IDEA FOR MAMIE TO KISS HIM.
KAYO AND HIS BIG IDEAS—PHOOEY!
Willard

THE GUMPS
GUS EDSON
MARCH 4.
Copyright, 1951, by News Syndicate Co. Inc.
IT COST A WEEK'S PAY BUT WORTH EVERY BUCK OF IT...
ZOOT'S MEN'S SHOP
MIN'S GOING TO BE PLEASED!
WHEW! WHAT A WIND... CAN'T SEE WHERE I'M HEADING!
ZUMP!
CLUMSY FOOLS!
I'M AWFULLY SORRY, BUDDY..
IT WAS MY FAULT, SIR...
HURRY UP, YOU CLUMSY IDIOT!
OH, MIN! COME SEE WHAT I BOUGHT MYSELF...
I'LL WOW 'EM AT THE CLUB WITH THAT OUTFIT..
HM-M.. NOT BAD.. BUT PEOPLE WILL TALK...

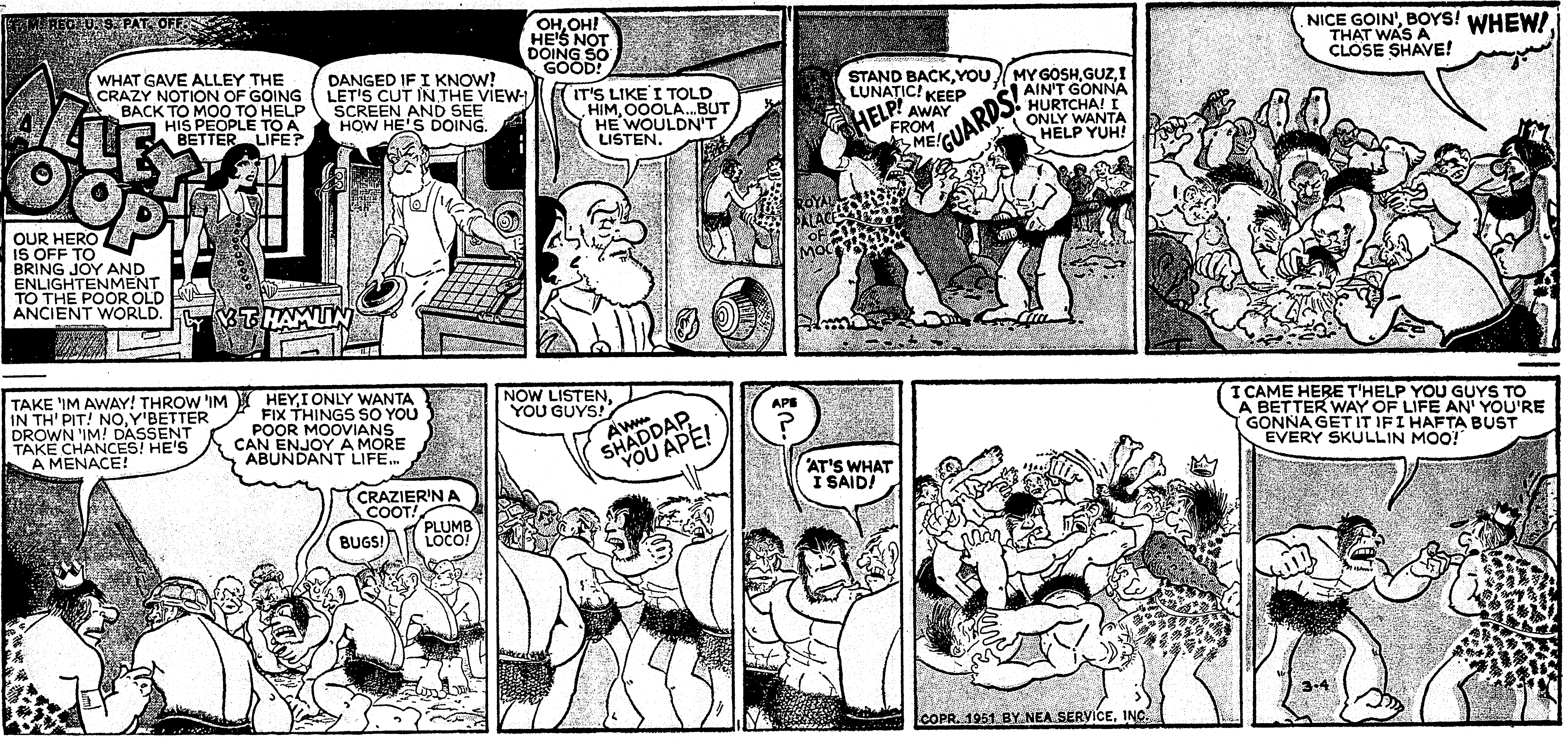

OUR BOARDING HOUSE With Major Hoople

DIXIE DUGAN

By McEvoy and Striebel

FLASH GORDON
by MAC RABOY and DON MOORE ®
TRAPPED BY A FLOOD OF FLAMING OIL, FLASH COMES UPON A LOCKED DOOR IN THE CAVERN. BRACING HIMSELF, HE FORCES IT OPEN WITH A MIGHTY PUSH.
DALE AND THE OTHERS FOLLOW HIM INTO A HUGE ROOM. "IT'S THE SECRET ROOM OF THE RAY," QUEEN SUNNI EXCLAIMS. "THAT METAL-MELTING RAY MACHINE IS THE HEART OF THE WIZARDS' POWER." FLASH MUTTERS. "IF I CAN SMASH IT, YOUR PLANET WILL BE FREE!"
"KEEP BACK, THIS COULD DESTROY US ALL IF I MAKE A MISTAKE," FLASH WARNS. SUDDENLY AN ALARM-WHISTLE SHRILLS. A HORDE OF WIZARDS RUSH TO THE RESCUE OF THEIR DIABOLICAL MACHINE.
"SHOOT THEM--DON'T LET THEM TOUCH THE RAY-MACHINE!" SHOUTS CHIEF WIZARD KURZO. FLASH DODGES THEIR MISSILES AS HE WRESTLES WITH THE RAYS' GIANT REFLECTORS.
FLASH BENDS THE RAY TOWARD THE ATTACKING WIZARDS. KURZO VANISHES IN A PUFF OF VAPOR AND THE VERY EARTH SPLITS OPEN WITH A DEAFENING ROAR!
NEXT WEEK—OUT OF THE DEPTHS
Copr. 1951, King Features Syndicate, Inc., World rights reserved.

How do you get to be an Old Maid, Auntie?
TELL ME WHAT YOU DID TO TURN INTO AN OLD MAID, AUNTIE RUTH!
I'M NOT AN OLD MAID, BETSY!
MY MOMMIE SAYS YOU ARE! AND SHE SAYS IT'S BECAUSE YOU DON'T KNOW YOU HAVE BAD BREATH! DON'T YOU KNOW IT, AUNT RUTH?
I KNOW IT NOW, BETSY! AND I KNOW ENOUGH TO SEE MY DENTIST —SOON!
HERE'S WHAT THE DENTIST SAID!
COLGATE DENTAL CREAM CLEANS YOUR BREATH WHILE IT CLEANS YOUR TEETH. AND THE COLGATE WAY OF BRUSHING TEETH RIGHT AFTER EATING STOPS TOOTH DECAY BEST
SCIENTIFIC TESTS PROVE THAT IN 7 OUT OF 10 CASES, COLGATE'S INSTANTLY STOPS BAD BREATH THAT ORIGINATES IN THE MOUTH. AND NO OTHER TOOTHPASTE DOES A BETTER JOB OF CLEANING TEETH. COLGATE'S CLEANS TEETH THOROUGHLY AND SAFELY—BRINGS OUT THEIR NATURAL SPARKLE AND BEAUTY. COLGATE'S IS FAMOUS FOR ITS WONDERFUL WAKE-UP FLAVOR, TOO!
LATER—THANKS TO COLGATE DENTAL CREAM
AUNT RUTH SAYS, WITHOUT A DOUBT, COLGATE'S BROUGHT THIS ALL ABOUT!
READER'S DIGEST* Reported The Same Research Which Proves That Brushing Teeth Right After Eating with
COLGATE DENTAL CREAM
STOPS TOOTH DECAY BEST
Most Thoroughly Proved and Accepted Home Method Of Oral Hygiene Known Today!
Reader's Digest recently reported the very same research which proves that the Colgate way of brushing teeth right after eating stops tooth decay best! The most thoroughly proved and accepted home method of oral hygiene known today!
Yes, and two years' research showed the Colgate way stopped more decay for more people than ever before reported in all dentifrice history! No other dentifrice—ammoniated or not—offers such proof—the most conclusive proof ever reported for a dentifrice of any type!
Use Colgate Dental Cream To Clean Your Breath While You Clean Your Teeth—And Help Stop Tooth Decay!
COLGATE RIBBON DENTAL CREAM
ECONOMY SIZE 63¢
GIANT SIZE 47¢
*YOU SHOULD KNOW! Colgate's, while not mentioned by name, was the one and only toothpaste used in the scientific research on tooth decay recently reported in Reader's Digest.

OUR BOARDING HOUSE

With Major Hoople

How do you get to be an Old Maid, Auntie ?

READER'S DIGEST* Reported The Same Research Which Proves That Brushing Teeth Right After Eating with

COLGATE DENTAL CREAM

STOPS TOOTH DECAY BEST

Most Thoroughly Proved and Accepted Home Method Of Oral Hygiene Known Today!

Reader's Digest recently reported the very same research which proves that the Colgate way of brushing teeth right after eating stops tooth decay best! The most thoroughly proved and accepted home method of oral hygiene known today!

Yes, and two years' research showed the Colgate way stopped *more* decay for *more* people than ever before reported in all dentifrice history! No other dentifrice—ammoniated or not—offers such proof—the most conclusive proof ever reported for a dentifrice of any type!

*YOU SHOULD KNOW! Colgate's, while not mentioned by name, was the one and only toothpaste used in the scientific research on tooth decay recently reported in Reader's Digest.